2nd Largest Newspaper in Madison County

Granite City Press-Record

DEVOTED EXCLUSIVELY TO GRANITE CITY — MADISON — VENICE — MITCHELL

TWICE-A-WEEK—MONDAY AND THURSDAY

ALL-AMERICA CITY GRANITE CITY ILLINOIS

OUR 58th YEAR

VOL. 58 No. 36 | 108 | GRANITE CITY, ILLINOIS, THURSDAY, MAY 4, 1961 | FOUR SECTIONS—44 PAGES | SEVEN CENTS PER COPY

One Of Two Largest Furnaces In U. S. Here

600-Ton Open Hearth Furnace Now In Use At GC Steel Plant

(Picture on Page 18)

Granite City Steel Co. has put into operation an enlarged open hearth furnace that is one of the two largest steelmaking furnaces in the United States, with a capacity of 600 tons per batch or "heat" of steel.

Nicholas P. Veeder, chairman of the board and president of Granite City Steel, said today that the enlargement of this furnace and other additions to the company's steelmaking facilities "strengthen our ability to attract new steel-using manufacurers to St. Louis and other parts of our Midwest, South and Southwest market area." The only other steelmaking furnace with a 600-ton capacity is at a steel plant in West Virginia.

Six hundred tons of steel, poured into ingot molds to solidify and then put through a series of powerful rolling mills, will yield about 450 tons of flat rolled plates and sheets — enough steel to make 240 average-size automobiles, or 3000 freezers, or 3900 refrigerators, or 600 small tractors.

15 Cars Of Scrap Per Heat

It requires about 700 tons of raw materials, including molten pig iron, lime, and as many as 15 railroad carloads of scrap steel, to produce one "heat" of approximately 600 tons of steel. The platter-shaped bottom of the huge furnace holds a "bath" of molten metal that is three feet, nine inches deep inside a hearth that is 66 feet long and 20 feet, nine inches wide.

Impurities in the scrap and pig iron combine with the lime to form a slag which floats on top of the bath and is drawn off from time to time during the refining process. This allows the 3000-degree, F., heat from the flames that sweep over the hearth to better penetrate the bath of molten metal. The furnace is fired with a mixture of fuel oil and natural gas.

The refining process is accelerated by lowering three "lances" from the furnace roof and jetting oxygen through these water-cooled tubes just above the molten bath in the furnace to speed up the removal of excess carbon. The roof of this furnace is constructed of basic brick. A steel jacket and steel plate imbedded in each brick helps the roof withstand the ununusually high temperatures that occur when oxygen is being used.

Double Ladles

The steel tapped from this furnace pours through a Y-shaped "runner" that directs the molten steel into two large brick-lined ladles instead of the usual one. As soon as all the steel has poured from the furnace, two overhead cranes pick up the ladles and carry each over a row of waiting ingot molds which are filled with steel one after another.

Before it was enlarged, this open hearth furnace had a per-heat capacity of 300 tons. Two of Granite City Steel's six other open hearth furnaces have been re-built and enlarged to where they are among the largest in the steel industry. One can produce 400 tons of steel per heat, and the other 500 tons.

··BIRTHS··

Births recorded at St. Elizabeth Hospital:

BOYS

Mr. and Mrs. Edward Nichols, 3014 Madison avenue.
Mr. and Mrs. Myrl Pendleton, 2536 Hodges avenue.
Mr. and Mrs. Thomas Brown, 107 Garesche Homes, Madison.
Mr. and Mrs. Robert Graff, 3302 Franklin avenue.
Mr. and Mrs. Jerry Turner, Rural Route One.

GIRLS

Mr. and Mrs. Pete Vieyra, 2908 Kirkpatrick Homes.
Mr. and Mrs. Edward Boner, 2540 Hemlock avenue.
Mr. and Mrs. Robert McCracken, 564 Margaret avenue.
Mr. and Mrs. James Shemwell, 2435 Ohio avenue.
Mr. and Mrs. Raymond Schaus, 2540 State street.
Mr. and Mrs. John Cunningham, 4058 Vesci avenue.

Kismer Resigns Magistrate Post; Election Planned

Newly-elected Police Magistrate Louis Kismer Tuesday resigned from the post to which he was named in the April 18 city election, on "advice of medical authorities for reasons of health."

In a letter of resignation to the city council Tuesday night, Kismer, who served as Nameoki justice of the peace and acting Madison magistrate prior to the election, expressed thanks for kindness extended him and wished city officials continued success.

The council passed a resolution "reluctantly accepting the resignation," as worded by Third Ward Alderman Ray Kozielek, who initiated the motion.

Following the action, Fifth Ward Alderman John Haynes moved that the office be declared vacant, the council concurring. Kismer had not taken the oath when newly-elected officials were sworn in following the closing of polls and the canvass of ballots.

Mayor Stephen Maeras in commenting on the resignation said that Kismer had served well in his previous post and wished him speedy recovery.

No Date For Election

Maeras said the vacancy will have to be filled by a special election. He said steps are to be taken by the city's legal department. No date was set.

Kismer became ill shortly before the election, the officials said.

He had served informally in the magistrate post after John Gitchoff, elected as magistrate four years ago, became an assistant state's attorney.

Gitchoff did not resign, but his county position made some cases coming before him incompatible. Also, his duties with the state's attorney's office and his law practice left less time to handle Madison hearings.

Because of this, Kismer was asked to assist and agreed to do so. He had qualified to conduct hearings as a Nameoki township officer, and he resided in an area that is both in Name-

(Continued on Page 3, Col. 1)

Fewer But More Severe Traffic Accidents In GC

Granite City police are hopeful a decline in the number of traffic accidents started in March and continued through April will continue. For the first four months of the year, the city's accident total is 356, which is two under the 358 recorded during the same period in 1960.

However, the severity of accidents is noted with 129 injuries and two traffic deaths so far this year as compared to 89 injuries with no fatalities in the same four-month period last year.

April's accident statistics, while showing a decline in number of mishaps and injuries, also lists the two fatalities of the year. There were 75 accidents with 29 injuries and two deaths in April, while in March there were 83 accidents with 42 injuries and no deaths. Police had predicted 86 accidents last month.

Horseshoe Lake Bill Introduced In House

Full $3,500,000 Sought To Develop As State Park, Wildlife Refuge

Now pending in the state legislature is a bill introduced in the House on Tuesday seeking an appropriation of $3,504,350 for complete development of the Horseshoe Lake area as a state park and wildlife preserve for Madison and St. Clair counties.

H. D. Karandjeff, local banker and chairman of the Citizens Horseshoe Lake Study Commission, said today the commissioners are seeking an appointment with Gov. Otto Kerner to enlist his support of the lake development. "We hope to arrange the conference for next week," Karandjeff said.

The bill was introduced by Reps. Lloyd "Curly" Harris (D, Granite City), Ralph T. Smith (R, Alton) and Paul Simon (D, Troy). Rep. Harris said today the bill is before his appropriations committee and a hearing would be held within the next week or two.

Area-Wide Support Sought

Karandjeff said the commission plans to enlist the support of individuals, civic and business leaders and various other organizations in the two-county area, and current plans call for the circulation of petitions among sportsmen's club members for presentation to the governor.

The commission chairman stressed that any delay might result in a far greater cost for the project as land becomes more valuable in this fast growing area.

"There's no other area in the state with population equal to that of Madison and St. Clair counties that does not have such facilities available," Karandjeff said.

"We of the commission are calling upon all residents of the two local counties to give their support to this measure which will benefit hundreds of thousands of persons."

Outline Of Development

Under the original proposal, the $3,504,350 is needed for the complete development of the proposed 7773-acre state park, including the 1952-acre lake with a shoreline of 12.4 miles.

The acreage also would include the 386-acre island in the lake, 1219 acres of shore land, 216 acres of possible corridor land and 4000 acres of marshy tributary land, with all 7773 acres to be acquired at the estimated cost of $1,392,750.

To rehabilitate the lake to provide adequate recreation, fishing and boating facilities, the state department of conservation has recommended it be dredged to an eight-foot depth over approximately 75% of the lake area.

This would require dredging of 3.2 feet over an area of 1000

(Continued on Page 4, Col. 1)

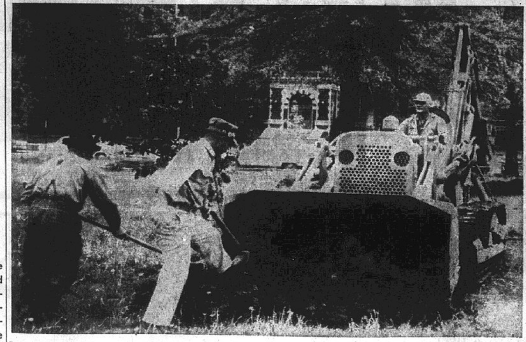

By Press-Record Staff Photographer

CAREFUL TREE REMOVAL at Memorial Park, Niedringhaus and Madison avenues, where preliminary work was started yesterday on the War Memorial Fountain. Plans are for the project to be completed by late spring or early summer.

Clemency For Hodge Denied By Gov. Kerner

Action Today Includes Suggestion Of New Try After Reasonable Time

(Special from Springfield)

Gov. Otto Kerner today denied the clemency petition of Orville E. Hodge, Granite City, former state auditor imprisoned since August 1956 for embezzlement.

"I have refused Mr. Hodge's petition for executive clemency, but I have suggested that he may apply again," Gov. Kerner said. "He can do this anytime. I have a new board, and I would like to have their views."

Kerner's announcement was made at the close of his regular Thursday press conference this morning. Yesterday, he named three Democrats to serve with two holdover Republican members of the Illinois Parole and Pardon Board, which serves in an advisory capacity. Only the governor has the constitutional power to pardon or commute sentences.

The governor reported that the outgoing board unanimously recommended denial of the petition. At the close of its hearing Jan. 10, the board had said it would recommend pardon, denial or commutation. Hodge had sought pardon or reduction of the sentence to permit application for parole.

Local Letters

The chief executive said he

(Continued on Page 23, Col. 1)

11 DAYS WITHOUT A QUAD-CITY **TRAFFIC DEATH**

Brief Ceremony For Seating New Granite City Aldermen

(Picture on Page 17)

Granite City council members began the new fiscal year Monday night with an informal ceremony for seating of new aldermen, the mayor and clerk.

The brief ceremony was preceded by routine business of approving bills from the 1960-61 fiscal year, and special recognition was given Eighth Ward Alderman Emerald Dawes, the only one of three outgoing council members present.

Dawes commented that he will always remember his four years as an alderman — "the good times and the good battles." He then introduced his successor, Ford Johnson, who was named in the city election April 4. Johnson remarked it was an honor and privilege to be able to serve the city and Eighth Ward.

In the absence of retiring Second Ward Alderman Robert Gaughan, the holdover alderman, Samuel Whitmer introduced new Alderman Edmund Bartosiak; while First Ward Alderman Estill Von Schmittou introduced the newly-elected Joseph Cuvar.

Welcomed By Mayor

As the new aldermen took their seats at the council table, Mayor Davis welcomed them and there was a round of applause from the council members and persons in the audience.

Reelected aldermen were reintroduced by their companion aldermen. Rufus LeMaster of the Third Ward welcomed Arthur Wiezer; Donald Partney of the Fourth Ward did the honors for Paul Rutledge; and Walter Nonn of the Fifth Ward commented "It's good to have Steve (Basarich) back, I know I can depend on him."

For the Sixth Ward, Samuel Shackelford re-welcomed Casmer Skubish to the aldermanic board; and Seventh Ward Alderman Charles Meyer, in reintroducing Alderwoman Mrs. Gabrielle Betinec, commented that he was the only alderman on the board to have an alderwoman, the first to be elected to the council and returned again to the council.

Mrs. Betinec was then presented with a corsage, a spray of flowers and a bouquet from the Quad-City Business & Professional Women's Club and her constituents.

In a brief acceptance talk, she said her thoughts turned to her father on such an occasion and she knew he would be proud. She thanked the B&PW club

(Continued on Page 3, Col. 2)

Elderly Housing Bids May Be Sought In July

Bids for Granite City Housing Authority's proposed 100-unit development to provide housing for the elderly may be sought in July, it was learned today from Executive Director David Morgan, who was in Chicago yesterday conferring with officials of the Public Housing Administration district office.

Morgan was accompanied by the project architects and engineers for the "working agreement conference" during which a tentative schedule was set up for detailed construction plans to be submitted to the Chicago office prior to July 1 for final approval.

While minor revisions are to be anticipated, the local housing authority expects a final acceptance in time to call for bids in July for the estimated $1,461,000 project to be located at the eastern end of Edwards street on a 12-acre tract of the Udell Bischoff farm.

Board Reorganization May 16

Members of the housing board met in regular session Tuesday night and began going over contracts with the government on the financial arrangements for the elderly housing units. Announcement also was made of the board's reorganization meeting on May 16 at the Kirkpatrick Homes office.

Bids for a year's supply of propane gas and roof repairs to 14 Kirkpatrick Homes buildings were opened and the low bids were accepted tentatively, subject to approval by the Chicago PHA office.

The low figure for supplying

(Continued on Page 23, Col. 4)

$5,000,000 Tank Hull Order For Gen'l. Steel Plant

General Steel Industries, Inc., formerly known as General Steel Castings Corp., yesterday learned it has been awarded a contract in the amount of more than $5,000,000 to furnish cast armor hulls and turrets to Chrysler Corp. for the Army's M-60 medium tanks.

Announcement of the contract award was made by Charles P. Whitehead, president, who said the hulls and turrets are to be produced at the firm's local plant.

Shipments under the new contract are to begin in August and will continue for one year. The production will enable the plant to maintain its present operation and pick up where a previous tank hull order leaves off.

Departments within the plant now are working four or five days a week and no increase in employment is anticipated.

Mayor Says City's Share of Airport Study Cost—$617

Financial assistance from the city for a survey to determine the feasibility of constructing a major airport in the Illinois Metropolitan area was proposed during Monday night's Granite City council session by Mayor Davis.

The mayor, who is president of the Southwestern Conference of Mayors, said the city's share of the survey expenses would be $617, and a resolution would be submitted at the next council session for approval of the expenditure.

"The Bi-County Airport Authority program seems to be bogging down, and it is the hope of the Council of Mayors to keep it alive because of the possibility of the development in the area of an airport larger than Lambert field in St. Louis."

Based On Population

Outlining the program further, Mayor Davis said the city of East St. Louis will contribute about $1500 as its share and other communities in Madison and St. Clair counties also will make contributions to the fund, all prorated on the basis of population.

"If the report should be favorable, we must acquire adequate land before it is all gobbled up. We've already conferred with the various Chambers of Commerce and the boards of supervisors in the two counties.

"At its last meeting, the Madison county board of supervisors said they believed such an airport would not be feasible.

"We won't argue, but we want to give the people a chance to decide on this proposed development."

The mayor pointed out that the opinion of the Madison county board resulted from one or two men "who are not experts in the field.

Seek Experts' Opinions

"What we need is the opinion of experts, and through this cooperative fund we can hire these experts. If they say such an airport is not feasible, then the matter will be dropped. I think we should proceed and let experts decide."

Several aldermen, including Walter Nonn and Mrs. Gabrielle

(Continued on Page 5, Col. 5)

Suspects Arrested For Holdup, Burglaries

Venice Station Robbed, Owner Struck; Venice, Madison Charges Filed

Venice police filed an armed robbery charge Tuesday against a man alleged to have been in a trio robbing Hugh Hairston's service station and striking the owner Monday night.

Another man, suspected of two weekend robberies at the Venice Liquor Store, a gasoline service station holdup south of Madison and several house burglaries, is being questioned by Venice and Madison police. Meanwhile, Madison police lodged larceny charges yesterday against three men linked with theft of $125 from the Friedman Exchange Furniture store, 211 Madison avenue, April 28.

Named in an armed robbery charge at 4:25 p.m Tuesday was Namon Johnson, 30, East St. Louis. It is charged that he helped rob Hairston of over $90 at 5:40 p.m. Monday at his station, 901 Main street.

Johnson waived a preliminary hearing and was bound over to the county grand jury Tuesday evening by Venice Police Magistrate Wesley Edwards. He was released the same night on $3500 property bond.

Loot Cash Register

Hairston related that two men entered the station, one guarding him with a pistol and taking his wallet containing over $50 while the other removed $40 from the cash register.

The armed man forced Hairston toward the back of the station and instructed him to lie down on the floor. "He hit me over the head a couple of times with his pistol, to stun me so I couldn't call for help. He warned me to keep my head down, and then he latched the door as they left," Hairston told the Press-Record.

Hairston received 16 stitches to close the head cuts at St. Elizabeth Hospital.

Evidence in the case is being compiled by the Venice department, which is continuing its investigation.

Charge In Gun Theft

Venice police also reported filing a burglary and larceny charge against Nathaniel George, 19, St. Louis, for allegedly breaking into the home of Ed Montgomery, 77 Weaver street, April 20 and taking a long-barrel 38-caliber revolver.

Pleading innocent Tuesday night before Magistrate Edwards, he is still being held after failing to post $5000 property bond. A hearing has been set for May 25.

Madison and Venice police said they are questioning a man in

(Continued on Page 23, Col. 5)

2nd Session of Nurses' Education Class Tonight

Lecture and psycho-drama will be featured at this evening's session of a "continuing education program for nurses" being conducted at St. Elizabeth Hospital for all nurses of the community.

The second in a series of sessions will begin at 7 p.m. and will be conducted by Brock Schumacher, vocational rehabilitation director, and Mrs. Joan Higgins, remotivation nursing coordinator at the Missouri State Sanitarium.

They will, through lecture and psycho-drama, strive to give nurses insight into personalities-insight that will help them put themselves "in the other person's shoes."

At the next meeting on May 18, Schumacher and Mrs. Higgins will apply the materials given tonight to specific nursing situations.

The first session in April was attended by 67 local nurses.

Undergo Surgery

The following are recovering at St. Elizabeth Hospital from surgery which they underwent this week: Victoria Holigoski, 1606 Seventh street, Madison; Elizabeth Cherry, 2250 Washington avenue; Fern Thomas, 1008 Reynolds street, Madison; James Worthen, 3224 Aubrey avenue; Rudolph Robinson, Pocahontas, Ill.; Cecil McCalla, 1541 Cottage avenue; Richard Mincemeyer, 3000 National avenue.

C. of C. To Compile Industrial Development Brochure

First step for preparation of a brochure to be designed to acquaint industrial prospects with the Quad-City community was taken Monday afternoon by the Data subcommittee of the Tri-Cities Chamber of Commerce Industrial Development committee.

The subcommittee entered into a contract with Dr. Mary Megee, assistant professor in social studies at Southern Illinois University's Southwestern Campus, to compile information for the brochure.

Miss Megee recently prepared an article on the American Bottoms area of Madison and St. Clair counties in which she stressed the Quad-Cities area "offers a vast potential for new business and new jobs."

3 Months To Do Job

Under the contract, she is to submit all data to the C. of C. office within three months, and the local office staff is to compile the information and prepare the brochure.

The comprehensive community-industrial development survey is to contain facts for an industrial prospectus and is to be

CONTRACT SIGNING for a comprehensive community-industrial development survey for the Tri-Cities Chamber of Commerce to be geared to attract new industry. Seated, left to right, Dr. Mary Megee, SIU professor who will collect the data, and C. of C. President Paul H. Lichtenberger. Standing, members of the C. of C. Development "Data" subcommittee — H. H. Lyon, S. E. Pershall jr., Carl M. Lomax and G. W. Hoelscher.

the most complete of its kind ever to be compiled for the community.

The brochure is expected to be an essential tool for the future development of the area. It is to include such information as the location, population, climate and topography of the Quad-Cities and surrounding area.

Data For Brochure

Local governments will be outlined as to services, facilities and taxes, and there will be information on reacreation, cultural and community facilities.

Pertinent data will be supplied on banking, housing, types of labor available, wage scales, fringe benefits, present employment, both wholesale and retail marketing, utilities, natural resources, agricultural resources and transportation as well as possible industrial sites, buildings and warehouses, along with an outline of present industrial development.

Local educational facilities are to be covered in the booklet, including the development of the Southwestern Campus of SIU and expansion and improvements within the local public and parochial systems.

Churches, parks, libraries, hotels and motels, sewage and waste disposal systems will be a part of the brochure along with maps and charts.

Outline Of New Port

The proposed development by the Tri-City Regional Port Dis-

(Continued on Page 5, Col. 3)

Pentecost Crusade
HEAR
Evang. JOHN GRAHAM
MAY 7 --- MAY 21
Each night 7:45, except Sat.
COMMUNITY HEIGHTS
Assembly Of God Church
Faith and Buxton, Granite City, Ill.
Special Music and Vocal Numbers
Holy Ghost Preaching — Prayer for the Sick
ROYAL SONS QUARTET
MOTHERS DAY, MAY 14, 10 A.M.
Glen Utley, Pastor

8TH ANNUAL ASSOCIATED RETAILERS AND CIVIC ASSOCIATION'S SWEEPSTAKES START TODAY

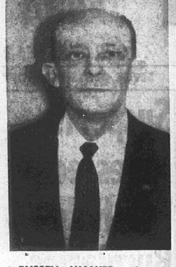

RUSSELL WALKER, who this week was named manager of the local Meyer Hurwitz Jewelry Co. store.

Walker New Manager Of Meyer Hurwitz Store

Leon Hurwitz, president of Meyer Hurwitz Jewelry Co., today announced that Russell Walker has been named manager of the firm's store at 1237 Nineteenth street here.

Walker first started with the firm in 1936. He served as assistant to the late Mark Robbins since 1947, after being released from the Air Force as a master sergeant upon the conclusion of world war II. He received a special citation from Gen. John K. Cannon for services preformed as a line chief at the U. S. Air Force headquarters flight section in Europe.

In 1951, Walker was recalled to duty and served 17 months in the Korean war as a wing maintenance inspector of B-36 bombers with the Strategic Air Command at Spokane, Wash.

Locally, he has served on the board of trustees with the Retail Clerks Local 435 for the past five years. He is a past commander of Amvets Post 51 and currently is membership chairman, a post he has held for three years. He holds the Amvets Fifth District post of finance officer.

Walker also is a member of Masonic Triple Lodge 835 and is a lifelong resident of Granite City. He and his wife, Marie, reside at 2910 Nameoki road.

Meyer Hurwitz Co. also has stores in East St. Louis, Belleville and Alton.

Terms of Teamsters-AGC Agreement Pending

Details of a tentative agreement reached by negotiators for the Illinois Joint Council of the Teamsters Union and the Associated General Contractors of Illinois are to be disclosed during a meeting Tuesday night in Alton of Local 525, it was learned today from William Doty, business agent.

The proposal is to be presented to top officers of 16 local unions representing 5000 members in 85 southern Illinois counties during a meeting tomorrow in Springfield, and the officers are to outline the details to members at meetings of the locals.

Doty said the agreement, which includes a wage increase and a "satisfactory hiring hall arrangement" will involve about 500 members of Local 525, including 200 to 300 members in the Quad-Cities area.

The tentative agreement was reached over the weekend during sessions in Springfield with the assistance of the federal mediation service. The previous two-year contract expired April 1.

The AGC has 132 members in downstate Illinois.

Plans Advance For GC Park July 4th Fete

Local clubs and organizations planning to operate concessions at the Granite City park district's five-day Fourth of July celebration at Wilson Park have until May 20 to notify Recreation Director Harold Brown.

Brown, whose office is located at the park, said preference will be given to those groups who ran stands at last year's first celebration.

Plans are underway to enlarge the midway area at 29th street, and Brown said the July 4 fireworks display is expected to be "bigger and better" than last year when over 12,000 persons watched the display.

"There'll be eight carnival rides instead of seven, and we plan a softball tournament as well as special entertainment on July 1 and 2.

Granite City Press-Record
TR. 6-2000 TR. 6-2001
Published Twice-a-Week, Monday and Thursday by
QUAD-CITY PUBLISHING CO.
C. E. TOWNSEND, Editor and Publisher
JULE BARTELS Ass't. Managing Editor
WILLIAM WINTER Ass't. Editor
AL. J. MUELLER JR. Business Mgr.
Second class postage paid at Granite City, Ill.
(The Granite City Post Absorbed April 1, 1927)
Seven cents per copy. By mail to Granite City Rural Routes, $5.50 per year; first and second zones, $7.50 per year; third and fourth zones, $8.00 per year, fifth, sixth and seventh zones, $8.50 per year. Six months subscription one-half annual rate. Servicemen — $3.60 per year, $1.80 for 6 Months—Anywhere in the world

REESE DRUG STORES
Walgreen Agency Drug Store
GRANITE CITY TR. 6-2727 | MADISON TR. 7-0828 | BELLEMORE GL. 1-7560

2 for 89c
Nursery Pruned
Ready To Plant
Quality Guaranteed
Wax Free
ROSE BUSHES
Your Golden Value Rose Guarantee on Every Package
This rose bush has been pruned to give you more main canes, more blooms, and a healthier plant. If you are not completely satisfied, return this guarantee to the store where you purchased this special nursery-pruned rose bush and your money will be refunded.
REMEMBER MOM MOTHER'S DAY MAY 14th

Next to your Doctor-
YOUR HEALTH'S BEST FRIEND
The physician prescribes . . . the pharmacist dispenses—and next to your doctor, your pharmacist is the most important person in the restoration of health when you are ill and in the maintenance of health when you are well. Therefore, choose your pharmacist as carefully as you choose your doctor. Our reputation for prompt and dependable service . . . our full stocks of quality drugs . . . our professional knowledge and skill . . . our reasonable prices—ALL recommend our prescription service to you.
Copr. Advertisers Exchange Inc. 1959
Filling Prescriptions is what we do best

REMEMBER HER WITH PANGBURN'S Western Style MILK CHOCOLATES ON Mother's Day

Chocolate Covered Cherries 49c

Special Puffs 400 Count 29c

Mother's Day Cards - Candies AT YOUR Reese Drug Stores

FLAMING SHERBET
A coral flame in a sweet pink freeze, with just a twist of orange appeal! 'Flaming Sherbet' gives every complexion its just beauty dessert!
DuBarry
Du Barry Royal Lipstick ... $1.50
Click-In Refills ... $1.10
Prices plus tax

BAR-B-CUE GRILL
21-In. Grill, Hood and Rotisseri, All Metal $11.95

BIGGEST HOME PERMANENT BARGAIN IN HISTORY
$1.00 off Fashion 'Quick'
Regularly Priced $2.50
NOW ONLY $1.50 plus tax
RICHARD HUDNUT $1.00 OFF Fashion Quick SALON TESTED PERMANENT

We have em!
BRITE WATCH BANDS
All styles and sizes for every member of the family! $1.00 ... $1.50 ... and $2.00.
Exact replacements for TIMEX WESTCLOX ... all watches
Advertised LIFE POST

Car Wash Brush
30-in. one-piece aluminum handle; shut-off valve. BY "EMPIRE" $1.69

Reg. $2.25 Value
Evening in Paris Hand & Body Lotion and Eau de Toillette $1.00

There's a wonderful Story afoot . . .
Wonderful Colors
Wonderful Wear
Wonderful Fit
Wonderful Value
in those heavenly, sheer
Real-Sheer NYLONS
Made Right • Priced Right
All sizes and styles at

$6.95 LIST
OSCILLATING Lawn Sprinkler
EVERAIN waters up to 1575 sq. ft. Set dial control..... 3.99

new Modess® VEE-FORM anatomically shaped

MOTHER'S DAY NEXT SUNDAY
Mom will love her very own KODAK CAMERA
BROWNIE Starflex OUTFIT

it's STRAW HAT time!
add a dash of sunshine to your newest springtime fashions! shown here, newer than new Straw Hat Cruise Kit by Fabergé chic pink waterproof carry case of Perfume from France, Cologne, Bath Powder all together, the kit complete 3.75

PUT SAFETY IN YOUR BATHROOM
For the Elderly, Convalescents, Expectant Mothers, Children. For ALL!
THE CARY BATH TUB SAFETY RAIL only $18.25
• CLAMPS SECURELY ON ANY TUB WITHOUT TOOLS
• PROVIDES A SAFE GRIP — PREVENTS SLIPS — FALLS
• STEEL TUBING, TRIPLE-CHROME PLATED
• RUBBER PADS PROTECT TUB SURFACE
• AN IMPORTANT SAFETY-AID FOR YOUR HOME
PREVENT BATH TUB ACCIDENTS — BUY YOURS TODAY

Reg. $2.50 Made in Paris
Conquest Serenade DOROTHY PERKINS
Mother's Day Special 98c

Bourjois FRAGRANCE TRIO
Ideal for Mother's Day
3 for 98c

TANS in 3 to 5 hours with or without sun!
Protects you from sunburn, too. Amazing Quick Tan discovery by Coppertone "Q.T."
Tube only
Large bottle only
Plus Tax

Reg. $5.00 Made in Paris
Muquet De Mui DOROTHY PERKINS
Mother's Day Special $1.49

PRESCRIPTIONS ARE THE MOST IMPORTANT PART OF OUR BUSINESS

MORE ABOUT

Kismer Resigns

(Continued from Page 1)

oki township and the city of Madison. Most of Madison is in Venice township.

Kismer remained active until this spring, when illness and trips necessitated last-minute rescheduling of some Madison hearings.

Gitchoff and Venice township Justice of the Peace William Boerckel were among those assisting with hearings during April. City officials said his ill health was learned of after the close of filing for the city election. He and all other administration-backed candidates were unopposed on the ballot.

Salaried Position

Township justices of the peace were eliminated with the new election, when the former fee basis was replaced by a salaried office serving the entire Quad-Cities. City magistrate positions also were converted from fees to salaries effective this month, with the Madison office set at $3600.

Harry E. Hartman is Quad-City — Madison county District One — justice of the peace, Andrew Gasparovic jr. is Granite City police magistrate and Wesley Edwards is Venice police magistrate.

In other action, the council granted permission to the Auxiliary of Veterans of Foreign Wars Post 1300 to conduct Poppy Day sales in Madison on May 26 and May 27.

The solons also approved a request from Venice - Madison American Legion Post 307 to conduct a Memorial Day parade beginning at 4 p.m. Sunday, May 28. The parade route is to be along Madison avenue in Madison.

Petition On Old Cars

The council acted on a petition from five residents seeking to prevent the Hlava Auto Repair shop from using a vacant lot in the 1500 block of Market street to store junked vehicles.

A motion was accepted to refer the matter to Police Chief Barney Fraundorf, asking him to advise the owner of an ordinance which requires permission of the neighbors for establishment of salvage yards.

In other business, Maeras called attention to the previous meeting as being the first session of the new term, although the meeting carried an April date.

MORE ABOUT

Brief Ceremony

(Continued from Page 1)

members in the audience and her constituents for remembering the ceremony.

The mayor also was congratulated by the council with Alderman Frank Vesci praising Davis for his accomplishments.

Mayor Davis said his only regret was that one of his four opponents was an alderman. However, he pointed out that he and Alderman Donald Partney had worked together and had disagreed in the past and that the same procedure probably would prevail. "That's democracy," he commented.

The mayor had announced at a meeting last month that it probably would be several weeks before he named new committees, since there was a possibility the system would be changed, based on recommendations in the yet-to-be-released survey of the city government conducted by Southern Illinois University.

With the ceremony completed, Mayor Davis called upon City Clerk A. L. Stevens for a second roll call of the evening and the meeting proceeded, ending in about 25 minutes.

Post-Election Pledge

He reaffirmed his previous pledge to "do the best I know how to serve the people" and thanked voters for their "expression of confidence."

He again welcomed Christ Costoff, newly-elected Fourth Ward alderman, who was seated as a council member on the election night.

A resolution was passed to request the East St. Louis & Interurban Water Co. to provide a fire hydrant in the new fire department building, formerly occupied by the Madison Theatre. The water firm had advised the city on a previous request that it has no authority to install a hydrant inside a building.

However, Maeras said, "we may be able to negotiate with the company, since they left the door open to the request." The hydrant is sought for washing of fire equipment.

Crash On Madison Ave.

Autos driven by Dallas Clutts, 52, of 2221 Benton street, and Kenneth L. Lee, 20, of 4601 Lake drive collided Wednesday morning on Madison avenue at 20th street, where Clutts was traveling south and Lee was going north and making a left turn onto 20th street. There was damage to the right front of Clutts' auto and to the right rear of Lee's car. No injuries were listed.

TRY A WANT AD

Pvt. Charles Chepely Arrives In Germany

Army Pvt. Charles J. Chepely, whose wife, Loretta, lives in St. Louis, recently arrived in Germany to become a member of the staff of the 225th station hospital at Munchweiler.

Chepely, who entered the Army last August, is the son of Mr. and Mrs. Gasper Chepely, 2211 Washington avenue, and attended Granite City high school. He completed basic training at Ft. Leonard Wood, Mo.

IT PAYS TO ADVERTISE

First pictures to be transmitted electrically were in 1925.

Theoretical wisdom often burns into a mass of practical folly.

SAVE AT Carp's

FINAL CLEARANCE
LADIES TOPPERS
Values up to 12.98
ON SALE 7.00

BUY DAD SOMETHING FOR MOM'S DAY TOO
MEN'S 6.98 SPRING JACKETS
Doe Lon front, knit back and sleeves. 100% Washable.
ON SALE 3.88

$4000 IN CASH CERTIFICATES
STARTS FRI., MAY 5th!
THRU MAY 27TH
HURRY, GET YOUR FREE TICKETS HERE
PLUS
BIG, BIG SAVINGS ON MANY ITEMS!

SALE OF GIRLS' SPRING COATS
Values up to 10.98
ON SALE 5.00

BOYS' 4.98 VALUE SPORT COATS
Sizes 3 to 8
ON SALE 2.00

LADIES' 1.29 Value Broadcloth BLOUSES
Solid Colors, Prints and Checks
CARP'S LOW PRICE! 88¢

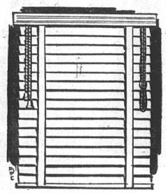

OUTSTANDING VALUES ON FINE QUALITY
Venetian BLINDS
23" to 28" wide, 64" long 2.99
29" to 42" Wide, 64" Long . . . 3.69
Fine quality blinds have steel slats treated for the very best bond between metal and white baked on enamel . . . guaranteed not to chip or flake. Equipped with self adjusting tilter, crash proof cord lock, filament tape and cotton cord.

SUPER SHEER FIRST QUALITY
Nylon Hose
98¢ pr
● SEAMLESS
Plain and run resistant
● FULL FASHIONED
Self seams and dark seams
● S-T-R-E-T-C-H
Seamless or full fashioned
The finest to be had . . . every pair guaranteed by Carp's. With toe and heel and demi-toe with no heel. Summer's newest shades. Sizes 8½ to 11.

Baby Doll P. J.'s & Shorty Gowns
1.98 and 2.98
Sanforized drip-dry, no-iron cottons. Choose from solid colors and attractive print patterns. Sizes 32 to 40.

MOTHER'S DAY Specials
Here's a Wonderful Gift at an Outstanding Saving!
Summer Dresses
5.98 VALUES 3.99
ALL FIRST QUALITY
Many fine fabrics including cottons, Arnels, Cupionis, jerseys, Bembergs, seersuckers and others. 2-piece styles, sunbacks, shirt waists, sleeveless, cap sleeves and short sleeves. Solid colors, prints, plaids and checks. A complete size range; 7 to 15, 12 to 20 and 14½ to 24½.

Special Purchase of Ladies'
5.98 SKIRTS
Beautiful Summer Styles
Junior Sizes
ON SALE 2.98

WOMEN'S STRAWS, FLATS and CASUALS
2.98 and 3.98
Selection of 32 patterns and styles
Tremendous selection.
High, Cuban & Low heels. White, Beige, Tan, Green, Tangerine Straws. Sizes 4½ to 9

COOL SUMMER Blouses
1.98 and 2.98
Sleeveless and short sleeves in dressy and tailored styles. Choose from solid colors, stripes, checks and colorful prints. Sizes 32 to 38.

SHADOW PANEL Half Slips
1.98
Wash 'n wear nylons and nylon and cottons. Shadow panel with dust ruffle all the way around. S, M, L.

NYLON TRICOT Slips and Petticoats
2.98
Finest nylon tricot, beautifully tailored and styled. 4-gore for better fit, shadow panel. Generously lace trimmed. Half slips in regular and extra sizes. Slips in sizes 32-52. Snowy white.

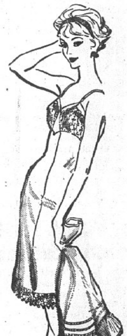

MEN'S Tropical Weave SUMMER SLACKS
Sizes 29 to 42 4.98

LEATHER CASUALS AND PLAY SHOES
2.98 and 3.98
Styles and values Only at CARP'S
White, Beige, Tan, Black Patent, Black Leather in new Spring and Summer styles. Exciting and flattering. Sizes 4½ to 10.

MEN'S SPORT SHIRTS
In the most attractive styles we have ever shown.
1.98

WASHABLE CASUALS FOR THE ENTIRE FAMILY
1.98 and 2.98
Every pair washable, Cushioned Arch
Tremendous selection
For The Entire Family
All Sizes

Summer Dress Shoes
Values to 7.95
Black Patent Leather, Beige, Tan, Red, Blue and Pastel Colors.
4.88 and 5.88
Sizes 4½ to 10
High, Med. and Low Heels

WOMEN'S FLATS
Values to 4.95
Tremendous Values.
2.88 and 3.88

SAVE AT Carp's

U.S. MAIL

Please do us a Favor!

We recently acquired a group of stores in the deep, deep south . . . 31 to be exact. We're not strangers in Missouri and Illinois . . . having been around to serve you in these parts since 1910 . . . however; we're goin' to have to do a little 'horn-tootin' down there to make ourselves known. This is where we would like to ask a favor of you. If you have any relatives or friends in any of our new towns, will you take a few minutes to write them a note and tell them about us. We would appreciate it if you would tell them about our friendly service . . . our policy of only first quality merchandise and our low, low everyday prices. The stores are now called OLEN but will soon be changed to CARP'S after alterations are made. (See list of towns below)

Gadsen, Ala. Troy, Ala. York, Ala.
Bay Minette, Ala. Jackson, Ala. Atmore, Ala.
Monroeville, Ala. Brewton, Ala. Evergreen, Ala.
Florala, Ala. Abbeville, Ala. Thomasville, Ala.
Hartford, Ala. Prattville, Ala. Milton, Fla.
Bonifay, Fla. Crestview, Fla. Port St. Joe, Fla.
Quincy, Fla. DeFuniak Springs, Fla. Starke, Fla.
Ft. Walton Beach, Fla. Perry, Fla. Moss Point, Miss.
Lucedale, Miss. Newton, Miss. Waynesboro, Miss.
Columbus, Ga. Donaldsonville, La. Ponchatoula, La.
Opelousas, La.

THANKS FOR YOUR COOPERATION!
It's Appreciated by Carp's

Approval Given To Form Area River Bluffs Scout Council

Near unanimous approval was given to formation of the proposed five-county River Bluffs Girl Scout Council at a meeting yesterday of representatives at Edwardsville.

Only dissenting group was East St. Louis, which decided to appeal the original recommendations to withdraw from the jurisdiction set down in a work plan.

Formal application was made to the National Girl Scout council, and a June meeting is being scheduled for organization of the new council.

First steps will be to determine operational procedures, and to nominate a board of directors that will elect officers. A group of 30 leaders is expected to be needed to staff the board.

Mrs. Eubanks On Board

Mrs. George Eubanks, member of the Tri-Cities Girl Scout Council and a member of the board of directors, was named nominating chairman.

The proposed council, according to Mrs. Eubanks, is not expected to change boundaries of the present Tri-Cities Council which will become a district of its own. All other councils, she said, would be altered.

During the meeting, representatives of smaller communities which have no local financial support from Unit Fund groups or service clubs pledged they would pay their share in the program.

The Edwardsville session followed local meetings of participating groups, with all but the East St. Louis council adopting the recommendations.

National Program

The expansion plan is part of the national program, entitled "Under the Green Umbrella," with a theme stressing the area formations. The new council is to be organized by Jan. 1, 1962.

Counties to be included are Madison, Jersey, Monroe, St. Clair, and a portion of Macoupin county.

Plans call for the council territory to be divided into districts and subdivided into neighborhoods. All five local neighborhoods would be included in the Tri-City district.

Purpose of the council is to provide greater scouting facilities and to gain professional assistance.

Attending the meeting were 36 representatives including local delegates, Mrs. Eubanks, Mrs. Mary Massman, and Mrs. Charles Rodell.

Local Approval

The proposal passed by a narrow 35-32 margin in a vote taken at the Tri-Cities Girl Scout Council meeting Monday evening after the board of directors had adopted the recommendations by a 12-2 vote.

Arguments against the plan held that scout troops would lose two cents per box from cookie sales to the district, reducing the profit to five cents.

Proponents pointed out that the two cents was not a loss, but would be used to provide greater facilities for the local troops.

Cookie sales are conducted on a volunteer basis twice a year by the troops and proceeds go to help operate the council and local troops.

In two drives, council troops here netted almost $7000 and a two-cent contribution to the district would amount to about $1250.

Would Gain Facilities

However, it was stressed that through the consolidation, 300 additional acres of camping grounds would be made available within the district and that troops in smaller communities would be aided, along with local troops in receiving professional aid and expanding scouting programs.

Smaller communities, not assisted by United Funds or service groups, are expected to pay their shares in the programs, through local fund raising drives or other methods of income.

To help streamline the district economy, six council offices now in operation would be closed and single headquarters would be provided, similar to the Boy Scout system.

Location of the central office has not yet been selected, but local officials are seeking a building suitable to meet the needs.

MORE ABOUT

Horseshoe Lake Bill

(Continued from Page 1)

acres or 5,160,000 cubic yards at an estimated cost of $1,599,600.

Recreational Plans

The $512,000 being sought for recreational use development includes $190,000 for 30 miles of roads on the island and around the lake; $40,000 for 20 parking areas, $38,000 for wells, water treatment plant and extension of municipal water lines; $101,000 for sanitation, including four main toilet buildings, a sewage system and 16 single structures.

Two concrete boat docks and a boat house concession would be erected at a cost of $30,000; while six picnic areas with stoves, tables, fountains and signs would be provided at a cost of $12,000.

The Horseshoe Lake Study commission also is recommending $50,000 be spent for planting shade trees at various locations, and that another $50,000 be set aside for the custodian and service area, including a house, barns and other necessary buildings.

The commission in the report it submitted to the state pointed out Horseshoe Lake is "ideally located to serve residents of Madison and St. Clair counties with an estimated population of a half million by 1970."

The lake itself is one of the largest in the American Bottoms and is well served by major highways, including State Routes 111, 162 and 35 and U.S. Highways 40, 66 and 67, which are only short distances away.

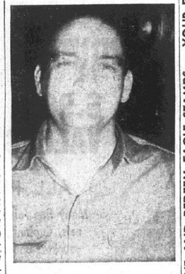

NEW CITY FIREMAN, Harvey Ray Smallie, 34, of 3241 Aubrey avenue, who joined the Granite City department this week.

Harvey Smallie Named To Vacancy On GC Fire Dept.

A new fireman, Harvey Ray Smallie, began training this week at Granite City's main station, it was announced by Fire Chief Elijah King, who said Smallie fills a department vacancy created by the recent death of Fire Capt. James Murphy.

Smallie, 34, who lives with his wife, Betty, and three children at 3241 Aubrey avenue, was named to the post by the Board of Fire and Police Commissioners from the city's eligibility list.

The new fireman, a native Granite Cityan, will serve a six-month probationary period with with the first two weeks devoted to intensive training. He is to be assigned to the main station.

Chief King said that with the appointment, his department is up to strength with a full quota of 35 men, including himself and Assistant Fire Chief Curtis Donley.

The chief said the commissioners are expected to select a man for the vacant captain office with within the next few days.

Harry Mitchell Sr., 59, Steelworker Succumbs

Harry L. Mitchell sr., 59, of 2413 East 25th street, died at 11:10 p.m. yesterday at St. Elizabeth Hospital, where he was a patient for five weeks. He entered the hospital after contracting pneumonia.

Born in Fort Scott, Kan., he was a Granite City resident for 38 years and was employed for a similar period at Granite City Steel Co., where he worked as a supervisor in the cold strip mill department. He was a member of the First Baptist Church.

Surviving are his wife, Vivian; a son, Harry L. Mitchell jr., a patrolman of the Granite City police department; a brother, Chester Mitchell, Oklahoma City, Okla.; two sisters, Mrs. Thelma Evans and Mrs. Muriel Ratliff, both of Oklahoma City; and two grandchildren.

Funeral arrangements are given in the obituary column.

Vandals Smash House Windows, Damage Rug

Vandals who hurled clods of dirt smashed two windows on the south side of the home of Joseph Cell, 3107 Edgewood drive, and the broken glass damaged the living room rug, according to a report made last night to Granite City police.

Cell said he did not know what time the vandalism occurred.

Leaves For State Press Convention

C. E. Townsend, editor of the Press-Record, left today for Peoria where he will attend the annual three-day convention of the Illinois Press Association. He is a member of the IPA executive board.

Baseball Glove Stolen

A Mrs. Sykes of 2532 Benton street reported to Granite City police that a baseball glove belonging to her son had been stolen recently at Coolidge junior high school.

GET YOUR SWEEPSTAKE TICKETS HERE
100 PRIZES — 3 DRAWINGS
TOTALING $4000.00

SWEEPSTAKE

WINNERS TO BE ANNOUNCED IN THE PRESS-RECORD

SHOP HERE EVERYBODY SAVES --- EVERYBODY GAINS

WE GIVE AND REDEEM EAGLE STAMPS — YOUR EXTRA SAVINGS

USE ONE OF LEADER'S Convenient Purchase Plans
★ 30-DAY CHARGE
★ 6-MO. BUDGET ACCT.
★ LAY-AWAY PLAN

The LEADER DEPARTMENT STORE GRANITE CITY, ILLINOIS

REMEMBER MOTHER SUNDAY, MAY 14TH

SPECIAL PURCHASE! MEN'S SPORT SHIRTS By "CAMPUS"
IRREG. OF $2.99
$1.42

★ Wash 'n Wear
★ Self Figure Prints
★ Checks, Ombre Plaids
★ Modern Tone Checks
★ Solid Color Broadcloth
★ Trim Fits
Sizes S-M-L

YOUNG MEN'S $3.99 KNIT SHIRTS $1.99
● BOAT NECKS with ¾ sleeves
● Riviera Collars with ¾ sleeves
By CAMPUS, slight irregulars - -

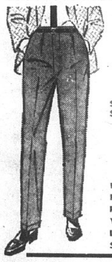

Men's $5.99 - $6.99 WASH 'N WEAR
Year 'Round or Summer Weight SLACKS
PATTERNS: SHADOW WEAVES, SHADOW CHECKS, SOLID COLORS, MULTI-PLAIDS
MATERIALS: 65% DACRON, 35% COTTON; 65% DACRON, 45% RAYON; 50% ARNEL, 50% RAYON; WASH 'N WEAR KRINKLE CORDS
PLEATED OR PLAIN FRONTS
READY CUFFED
WAIST SIZES 29 to 42
LENGTHS, 29 to 34
SLIGHT IRREG.
$3.97

the smart Touch BY Pat Perkins

PERFECT MOTHER'S DAY GIFT

Lavishly frosted with embroidery—a Pat Perkins dress sure to become your favorite... Of woven checked gingham all-combed cotton. Guaranteed washable and wrinkle-resistant. Fashionable colors. Sizes 12 to 20 and 12½ to 22½.

$5.98

AS PICTURED AND MANY, MANY MORE STYLES, PLAIDS, PRINTS, ETC.

SALE! -- "DAN RIVER" ------ SHEETS and PILLOWCASES –

FINE MUSLIN "DAN RIVER" COLORED SHEETS
For extraordinary beauty! For fine quality! For greater strength! For longer wear! Colors: Mint Green, Rose, Powder Blue, Lavender, Gold, Blue.

REG. $2.79 72"x108" 81"x99" FITTED TWIN BOTTOM $2.22 EA.
REG. $2.99 81"x108" FITTED DOUBLE BOTTOM $2.44 EA.
Reg. $1.59 Matching Pillowcases - - $1.29 Pr.

"DAN RIVER" RAINBOW STRIPE MUSLIN SHEETS
"Dan River" offers coordinated colors together with delightful woven borders, striped sheets and matching pillow cases.
72"x108", 81"x99", Twin Fitted, Double Fitted
Regular $2.99 — $2.44 ea.
Reg. 1.79 Matching PILLOW CASES pr. 1.44

"DAN RIVER" FLORAL MIST MUSLIN SHEETS
Luxury muslin — dainty pastel florals on snow white grounds.
72"x108"x81"x99" Twin Fitted, Double Fitted
Regular $3.39 — $2.88 ea.
Reg. 1.79 Matching PILLOW CASES pr. 1.44

Reg. $2.99 "DRI-DON" WASH 'N WEAR SHEETS
New wash n wear cotton by Dan River. Wrinkle shed with Dri-Don, needs little or no ironing; fast drying shed wrinkles.
72x108" 81"x99" 81"x108"
TWIN FITTED, DOUBLE FITTED
All At One Low Price $2.44 ea.
Reg. 1.59 Matching PILLOW CASES pr. 1.22

SWEEPSTAKES SPECIAL!

Reg. $2.49 Children's TENNIS SLIPPERS
MADE IN THE U.S.A.
● Blue ● White All sizes
$1.94

REG. $4.45-$4.99 MEN'S, BOYS' BASKETBALL TENNIS SHOES
WHITE — ALL SIZES
SWEEPSTAKE SPECIAL
$3.94

THE NEWEST MACHINE WASHABLE FEATHER PILLOWS
Extra plum, filled with 100% curled white feathers; sanitized and sterilized; corded edge; feather-proof tick. Machine washable.
21"x24" CUT SIZE
$2.59 2 for $5.00

REPEAT SELLOUT!
Tropical Cool! Go-Everywhere CANVAS OXFORDS
For Men - For Boys
● Brown
● Navy Blue
● Thick Crepe Soles
● Cushion Insoles
All Sizes
$2.77

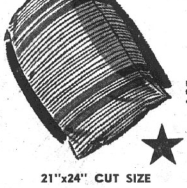

REG. $4.99 TRAV-ALL INFANTS' DIAPER BAG $2.99
Snap open top, spring steel frame, no zippers to snag. Can be used anywhere for car, carriage, train, visiting, picnics. A perfect leisure bag.

Where Shopping Is Always a Pleasure
● COURTEOUS SERVICE
● TOP QUALITY
● BIG VARIETY
● ALWAYS LOW PRICES

The LEADER DEPARTMENT STORE GRANITE CITY, ILLINOIS

LAST CALL! ONLY 4 DAYS LEFT
LEADER'S 26TH Anniversary SALE
FRI., SAT., MON., TUES.
THANKS A MILLION! FOR THE SPLENDID PATRONAGE GIVEN US OVER THE PAST 26 YEARS. WE APPRECIATE IT!

FOR MOTHER'S DAY LADIES' SLIPS $1.99 To $4.99
You can be sure your gifting the grand lady in your life in the nicest way, with our lovely slips

Reg. $2.99 Ladies' NO-IRON GOWNS $1.79
Fine flowered batiste gowns — Moms of all age will love.

A Gay Gift with Style Appeal TERRY DUSTERS $5.98
Mothers delight! A gay, comfortable duster; waltz length . . . washable.

LADIES' PURSES $2.99 To $5.98
See our gala salute to Mother. Gift purses . . . so lovely and fashion right. All shapes, colors, sizes.

Reg. $9.99-$12.99 100% Chromspun BEDSPREADS $7.26
Luxurious chromspun quilted floral center on white ground with solid color dust ruffle. Easy care, locked in colors.

Reg. 39c 39-Inch 80-Square Unbleached MUSLIN 19c YD.
Fine quality smooth, even textured, the cloth of a thousand uses. 2 to 10 yard lengths. Quantity limited! Hurry!

Reg. $2.99 21"x36" 100% Viscose Rayon SCATTER RUGS 2 FOR $3.26
Luxurious viscose rayon pile, locked in loops for longer wear. Non-skid rubberized back. Colors: white, beige, red, green,

Reg. $1.29 "Judy Marsh" FITTED CRIB SHEETS 77c
Fine quality fit all standard size cribs, baby can't pull it off. No ironing necessary, pre-shrunk.
2 for $1.50 EA.

Reg. $6.99 "Fieldcrest" BEDSPREADS $4.99
An exciting selection; jacquards, plaids, stripes; full or twin bed size; all colors. Pre-shrunk . . . washable.

REG. 69c VAL. SHREDDED FOAM RUBBER 39c
Many, many uses— Bed pillows, sofa pillows, stuffed toys, crib bumpers, pads for all outdoor use.
1-LB. PKG.

Men's Blue Chambray WORK SHIRTS 97c
Sanforized blue chambray, well tailored with long tail, 2 pockets, simulated pearl buttons, dress shirt type collar. Sizes 14½ to 17

Men's "E-W" Union Made BLUE JEANS $1.97
★ UNION MADE
★ RIVETED BAR TACKED
★ SANFORIZED DENIM
★ GRADUATED RISE FOR BETTER FIT
Sizes 29 to 42

Men's 79c UNDERWEAR 2 for $1
★ KNIT BRIEFS
★ TEE SHIRTS
Choice

Men's Irreg. of $1.00 E-W TEE SHIRTS 68c
No-sag 15% nylon reinforced collar. 100% combed cotton. Size S-M-L-XL. 3 for $2.00 (No Limit)

Reg. $3.59 White Enameled DIAPER PAILS $1.99
★ Safe, Sanitary
★ Large Size, Easy Care - While Quantity Lasts

Reg. $12.95 Val. 'Taylor Tot' Baby Walker $7.99
● Sturdy Construction
● Nationally Advertised - -

GARY C. STEWART, newly-named vice-president and general manager of Reliable Loan Co., who assumed duties Monday.

Reliable Loan Co. Names New Manager

Gary C. Stewart has been named vice-president and general manager of Reliable Loan Co. here, succeeding Harvey Miller who held the position for the past four years.

Stewart, who with his wife and six children, three to 12 years old, began his career in the consumer finance field in 1949 in Granite City. He and his family plan to move here in the near future.

Stewart, a member of the Ebenezer Lutheran Church, St. Louis, has served in executive capacities during his career. He is anticipating joining local civic organizations.

His predecessor, Miller, is planning a business venture here.

Top Madison High Students Honored By Rotary Club

Key role to be played by education in the future of American civilization and the world was stressed by Dr. Frank L. Eversull at yesterday's luncheon meeting of the Madison Rotary club, which was host to 28 members of Madison high school's National Honor Society.

Lecturer at Southern Illinois University's East St. Louis center, Dr. Eversull said the developing "segregation" in the world will be between uneducated peoples and nations and those with the knowledge and technological skill to lead.

In charge of setting up universities in Korea at the close of world war II, the speaker compared education here and abroad, saying most foreign students are interested not just in obtaining passing grades but in mastering the subjects they study. He cited intense competition for college entrance, with only the most qualified accepted.

In an increasingly complex world, the United States must keep pace with other countries in its concentration on educational quality and quantity if it hopes to maintain peace and the present way of life, Dr. Eversull asserted.

He was introduced by John Palcheff, Madison high school principal, who also introduced the Honor Society members and their faculty sponsor, James Loy. Brief talks were given by Alex Markuly, program chairman, and William Winter, president.

Those present included Madison School Supt. Wensel Brown, a member of the club; John Bellcoff, Madison school board president and a former Rotarian; Wilbur R. L. Trimpe, Madison county school superintendent; and Otis Keeler of the state superintendent's staff.

Dr. Eversull, former university president and former East St. Louis high school principal, recalled signing the high school diploma of John Sedlack, member and past president of the Madison Rotary club.

Students honored were: seniors, Cecelia Markuly, president, Andrew Purdes, vice-president, Phyllis Lapinski, secretary, and Betty Champion, Jeanette Dollins, Sylvia Evangelauf, Sharon Nicholas, Elaine Shipcoff, Mary Ann Staikoff, Yvonne Weigel, Dorothy Martin, Charles Snowden, Thelma Herschbach, Michael Harris, Judy Holland and Marshall Skinner.

Juniors, Kathy Smith, treasurer, and Kathy Bogleff, Sandra Consiglio, Jo Ann Maykopet, Connie Gadwell, Sheila Nicholas, Joan Williams, Faith Nizinski and Roy Platt.

Sophomores, Penny Maeras, Joyce Parsley and Bill Smock.

Palcheff called attention to Miss Markuly's record of attaining all "A" grades during her attendance at the high school. He said selection for the honor society is based on leadership, character and scholastic achievement.

State Highway Dept. Buys Tract At 66-111

Purchase of 84 acres of land by the state highway department for new Federal Aid Interstate Route 270 between Mitchell and State Route 157 was recorded this week in Edwardsville.

The tract is to be used to widen the intersection of Route 111 and U.S. Bypass 66-40 as well as for the new highway.

County records show the acreage was bought from Alton Banking and Trust Co. at a cost of about $65,000. The property was part of a farm held in trust by the bank.

Annual Membership Drive By C. of C. On June 13-14

Initial plans for an all-out membership drive were outlined for 29 directors of the Tri-Cities Chamber of Commerce during a regular board meeting held Tuesday evening at the Rose Bowl restaurant.

Ralph Morriss II, chairman of the Keystone Klub, said a two-day campaign will be conducted June 13-14. Names of "majors" for the drive will be announced within a few days.

Morriss, a member of the Morriss Realty Co., and Nicholas Brink, plant manager at A. O. Smith Corp., were welcomed by President Paul Lichtenberger as new members of the board of directors. Rosenthal Shoe shop was enrolled as a new C. of C. member with Dan L. Hochstadt as representative. The membership was acquired by Christ Pashoff.

Horseshoe Lake Park

President Lichtenberger called for committee reports, and H. D. Karandjeff, chairman of the Horseshoe Lake Park committee, said a bill was introduced in the House at Springfield this week by local Representatives Lloyd "Curly" Harris, Ralph T. Smith and Paul Simon to seek a $3,500,000 appropriation for development of the lake area as a state park and game preserve.

Karandjeff's suggestion to ask other Chambers of Commerce in the area to support the bill was accepted and letters are to be written. He added that members of the citizens' commission for the park development are to visit Gov. Otto Kerner next week to enlist his aid.

G. H. Sternberg, chairman of the Congressional Action committee, told board members the committee is opposing various bills pertaining to federal aid to education. He explained that in order to obtain $1 federal funds locally, it is necessary to send $1.80 to Washington. He added that federal controls on local schools probably would be included in any measure providing financial assistance.

The committee, which met earlier Tuesday, also expressed its opposition to proposed federal regulations on railroads, pointing out that any creation of adverse conditions for railroads in competition with trucks and water transportation, would prove a detriment to local industries.

Drainage Report

G. W. Hoelscher, chairman of the C. of C. drainage and sewage committee as well as the citizens' master drainage committee for the city, said a meeting of the citizen group is being scheduled for May 25, at which time it is expected an engineering survey report is to be completed.

Holescher, who also is chairman of the C. of C. State Legislature committee, told board members his group is opposing the proposed increase in state sales tax and broadening of the use tax, as well as changes in the laws pertaining to employment practices and sickness insurance.

He reported that the Southern Illinois University engineering degree bill has been approved in the legislature and signed by Gov. Kerner. The measure was supported by the local C. of C.

Carl Lomax reported the membership relations committee members are making personal contacts with each C. of C. member and will complete the visits in two months.

Program Chairman B. E. Hohlt added Vernon Lich as chuck wagon chairman for the C. of C. annual "play day" next month.

MORE ABOUT

C. of C. To Compile

(Continued from Page 1)

trict will not be overlooked, since it is to be an integral part of the area's growth.

Dr. Megee, a native of Joplin, Mo., received her bachelor of science degree and master of arts degree from the University of Arkansas and her doctor of philosophy degree in 1958 from the University of Chicago.

She has done industrial research in Mexico which resulted in a book published in 1958 by the University of Chicago.

During Monday's subcommittee meeting, she was interviewed by C. of C. President Paul Lichtenberger and subcommittee members H. H. Lyon, S. E. Pershall jr., Carl M. Lomax and G. W. Hoelscher, E. G. Smitt is chairman of the Data subcommittee.

Forget the sorrows of yesterday—seek only the joys of today.

Mental Health Group Election Here Tonight

Officers for the 1961-62 year will be elected by the Madison County Mental Health Society at its annual dinner meeting tonight at the Elks lodge in Granite City.

Reservations have been closed for the dinner, with 50 expected to attend. However, the business meeting and program starting at 7:30 this evening will be open to the public, with no advance notice necessary.

Guest speaker will be Dr. Robert Lam, St. Louis psychiatrist. Business besides the election of officers and board members will include reports on the past year and an education committee report to be submitted by Mrs. Jo Crouch.

The society was instrumental in establishing the two county mental health clinics, located in Granite City and Alton. Rev. Reuben Baerwald of Alton, president, will preside at tonight's meeting.

City Auto Sticker Sale In GC Totals 2200

Sale of $3 city auto license stickers in Granite City numbered 2200 this morning, it was learned from City Clerk A. L. Stevens in whose office on the second floor of the city hall the licenses are being sold.

The new 1961-62 license became due last Monday, the start of the city's new fiscal year. Auto owners usually are given three or four weeks in which to purchase the stickers before a police drive is started. A date for this year's drive has not yet been set.

During the 1960-61 fiscal year, the city sold 11,505 city auto licenses.

Child, Infant Suffer Head Cuts In Accidents

Alfred White, five-year-old son of Mr. and Mrs. M. J. White, 4137 Pontoon road, suffered a one-inch cut to his scalp when he fell at home Tuesday. Seven stitches were required to close the wound and he was released from St. Elizabeth Hospital after treatment at 8:30 p.m.

George Abel, 14-month-old son of Mr. and Mrs. George Abel sr., 3025 Washington avenue, sustained a small cut to his head when he fell Tuesday. Five stitches closed the wound.

MORE ABOUT

Mayor Says

(Continued from Page 1)

Betinec, said they favored such a proposal.

In a report last week to the Madison county board of supervisors, the county's airport committee stated an opinion that the cost of such a project would be too heavy a burden for the taxpayers of the two counties. The committee members pointed out they were making a report and not a recommendation.

Cloverview Annexation

In other business Monday night, council members unanimously approved the annexation and plat for the eighth addition to Cloverview subdivision. The addition, with 27 lots, is located along the south side of Pontoon road opposite the present development.

Received and referred to Comptroller John Dooher for a report at a subsequent council session was an audit of township funds submitted by Leonard Oram, former supervisor.

A report was given by Alderwoman Betinec, who attended an anti-communism school in St. Louis last week. She urged that a one-day session be arranged for Granite City, pointing out the need for all Americans to be alert to the inroads being made by communists.

Her recommendation was supported by Mayor Davis, who said he had planned to attend but was unable because of other business. He agreed that the need for such a school exists in this area.

"If we can get such a school here, then all of us should attend. We need to know just what the communists are doing in their effort to take over our country. Personally, I like our way of life, and I'd like to keep it."

Auto Hits Wall

Failure of auto brakes was blamed for a minor accident at 20th street and Edwardsville road yesterday afternoon when a car driven by Miss Sandra L. Wilkins, 19, of 2903 Palmer avenue, crashed into a retaining wall along the Lone Acres tavern building. She told police she was driving up to the building to park when the brakes failed. William Dubay, proprietor, said damage to the wall was slight. There was damage to the front of the car.

Locks Tonnage Jumps Above Two-Million Mark In April

Freight shipped through Chain of Rocks Canal Locks 27 during April jumped above the two-million mark to raise the four-month 1961 total more than 200,000 tons above the 1960 figure, a report from the St. Louis office of the Corps of Engineers showed today.

The 2,199,339 figure, which topped the April 1960 mark by more than 500,000 tons, put the four-month amount to 6,642,753. The 1960 aggregate was 6,433,869.

The April amount marked the first time in five months that tonnage reached the two-million total. The March count was 1,893,484. Peak figure for 1960 came in August when 2,350,021 was transported through the the locks.

Carrying the freight were 3264 commercial and government vessels, and 666 lockages were required. Vessel and lockage figures were at year highs and went well above April 1960 totals of 2318 vessels and 512 lockages.

The March vessel count was 3021 and lockages amounted to 615. The four-month comparison shows 10,464 craft were used in 1961 while in 1960 a total of 9282 was recorded.

Of the total freight listed for April, 2,198,739 was of commercial nature, 600 tons, government. Traffic in tons upstream amounted to 1,275,911 and downstream, 922,828.

A breakdown of commercial tonnage figures by product for the month follows:

Petroleum products—up, 451,400, down, 181,080; grain—4200, up, 584,286 down; coal—401,540, up, none down; sulphur—80,834 up, none down; miscellaneous commodities—252,655, up, 66,622 down; chemicals—66,232 up, 13,550 down; steel—19,050 up, 77,290 down.

Commercial boats using the locking facilities included 662 towboats, 2484 barges and 61 private and recreational craft.

U. S. Government traffic consisted of two towboats, 52 barges, one construction boat and two U. S. Patrol boats.

North Granite

NORMA WALTON
732 Twenty-sixth Place
TR. 6-1822

OUTDOOR MEETING

Brownie Troop 51 enjoyed an outdoor meeting Tuesday with the leaders, Mrs. Lillie Anderson and Mrs. Betty Proffitt. Plans were made for a hike later this month.

Present were Judy Anderson, Janis Stoppkotte, Sharon White, Nancy Proffitt, Linda Lear, Regina Odom, Debbie Seebold and Kimberly Scheffel.

* * * *

REED-ODOM WEDDING

Mrs. Virginia Odom of Nameoki drive and Fred Reed were united in marriage Sunday by Rev. C. M. O'Guin in the Trinity Tabernacle parsonage. Mr. and Mrs. Charles Rainwater were attendants for the ceremony.

* * * *

Mr. and Mrs. Arvil Taylor and children, Arvil, Kevin and Tina of Carolina avenue, had as guests over the weekend Mrs. Lawrence Taylor and son, Bob, of Elsimore, Mo.

People who pay as they go receive many invitations to stay.

Barnhart Infant Is Stillborn At Hospital

David Allen Barnhart, infant son of Mr. and Mrs. Elmer Barnhart jr., 2419 Hemlock avenue, was stillborn Tuesday night at St. Elizabeth Hospital.

Surviving besides his parents are a brother, Clinton Gene Barnhart; a sister, Diana Lynn Barnhart; and grandparents, Mr. and Mrs. Elmer Barnhart sr., Okawville, Ill., and Mr. and Mrs. Millard Hawkins, Granite City.

Services were held at 2 p.m. yesterday at a Granite City funeral home, with burial at Sunset Hill Cemetery. Arrangements are given in the obituary column.

Unions Take No Stand On Branch Banking

Delegates to the Tri-City Trades & Labor Council heard last night a talk by a representative of the Illinois Council for Branch Banking but took no action on the proposal.

Labor Council President Edwin Reiske said the delegates were aware of opposition to branch banking by local banks and believed their stand to be proper for the community.

The delegates were urged to inform their unions to patronize printing shops using only the Allied Printing Trades Union Label. It was explained that a number of printing shops are only partially unionized and that the Allied Label indicates the shop is completely union.

Reiske announced that nomination of council officers for the new year will be conducted at the June 21 meeting with the election to be held at the July 19 meeting.

"WIDE-EZE"
FOR CHUBBY FEET

Shoes Properly Fitted Now Prevent Costly Foot Care Later.

Have Your "Chubby" Properly Fitted by Factory Trained Experts

ROSENTHAL'S
Largest Shoe Selection in the Quad-Cities
1333 Nineteenth Street

Get Your Tickets Here For
SWEEPSTAKES OF VALUES
$4,000 IN CASH CERTIFICATES
Bennington JEWELRY
1908 Delmar Avenue, Granite City

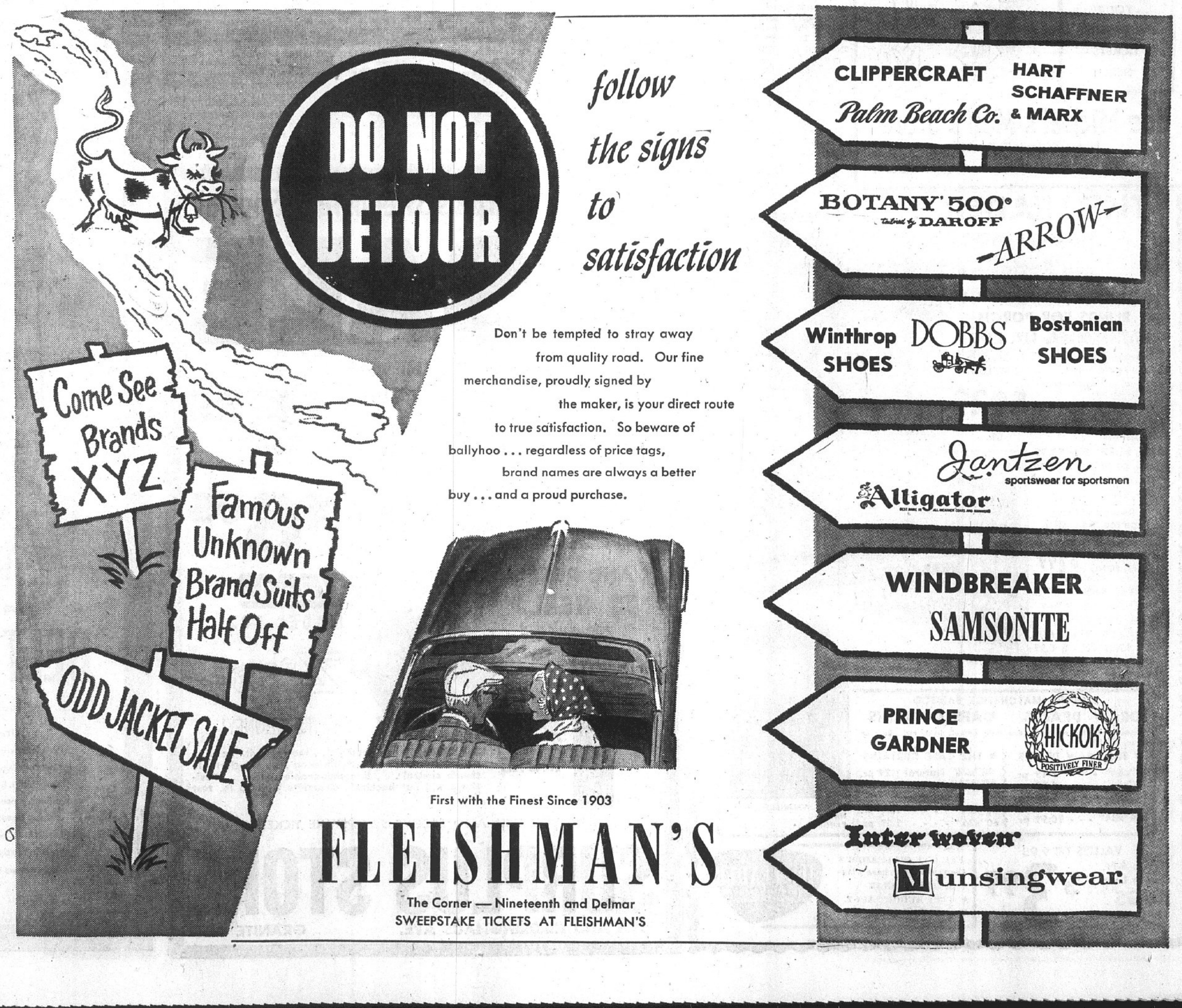

PRESS-RECORD ·SPORTS·

John Hogan Wins Park Pin Tourney

John Hogan, 2321 Clark avenue, is the winner of top prize money and a trophy in the Granite City park district's men's singles handicap bowling tournament, Park Recreation Director Harold Brown announced today after a final tabulation of scratch scores and handicaps.

Hogan had a six-game total of 1339 pins, including handicap, and rolled a 1201 scratch. His total gave him a 13-pin lead over John Taylor and Roger Paulett, each of whom had 1326 handicap totals and tied for second and third place.

Hogan will receive the bowling tourney trophy and $150 in U. S. savings bonds when tourney awards are presented next week. Taylor and Paulett will divide $150 in savings bonds equally.

Fourth place went to Ham Branding, whose award is a $25 savings bond for a handicap total of 1296, and Bill Brockus finished fifth with 1291 handicap total and will receive a $5 cash award.

Also receiving $25 savings bonds will be Clayton Creek, who hit the high handicap single game in the tournament, 259, and Jerry Coyle, who had a 710 series, including handicap, to lead in that department.

The tournament, rolled on the Bowland and Big Top Bowl lanes, was completed last week.

Park's Summer Recreation Program Adds New Features, Opens June 12

The Granite City park district's annual summer recreation program, which includes day camps, activities at seven playground centers, special sports camps for boys and girls and a two-week day camp for mentally retarded children, will open officially on Monday, June 12.

The park district also plans a gala July 4th celebration, "music under the stars" programs, at least 18 home games by the newly-formed park district Class "AA" softball team, a 52-team boys' baseball program and four local softball leagues.

The summer playground program itself will continue for eight weeks, concluding with a family picnic on Aug. 3. Organized recreation and other activities will take place five days each week at Nameoki, Marshall, McKinley, Logan, Niedringhaus and Wilson schools and at the Lincoln Place community center.

The district's second annual sports camp for boys will be held in the park for seven one-week sessions beginning June 12 and continuing through Aug. 4, with no camp being held the week of July 3.

Instruction in baseball, basketball, football and bowling will be featured, together with swimming and a youth fitness program. Noon meals and sports camp T-shirts will be furnished.

Girls' Sports Camp

Added this summer will be an experimental two-week sports camp for girls. Dates set for the camp are June 19-23 and June 26-30, with archery, tennis, softball, bowling and swimming among the activities planned for girls 10 through 13 years of age.

The boys' sports camp will be for boys eight through 12 years of age.

A day camp program also will be offered again at Wilson Park proper, and for the first time the park district plans to show movies at the various playgrounds. Included are seven full-length feature films and a number of cartoons.

Outdoor movies will be shown each Wednesday and Thursday night near the 27th street entrance to the park, and on Friday nights the films will be rotated in areas not served by the park's daytime program.

Special tours are being planned for children who participate in playground activities at the seven summer recreation centers. Already scheduled are trips to the St. Louis zoo and to Grant's Farm.

Trust Bank Team Wins 'B' League Rolloff

Granite City Trust and Savings Bank edged Falstaff Beer in a five-game set for the rolloff title of the Tuesday "B" bowling league Tuesday night on the Bowland lanes, 3-2.

Trust Bank won the decisive fourth and fifth games by one and four pins, respectively. Members of the championship team, which won the second half of the regular season and received a rolloff trophy, were Oliver Jacobsmeyer, Marvin Boyer, John Polson, Jerry McPherson, Raymond Nash and Paul Niles.

Even the man on the level has an uphill fight just to stay there.

Warrior Netsters Lose To Country Day, Beat Roxana; Gird For District Tourney

Beaten decisively at Country Day school in St. Louis county on Monday, Dick Harmon's Granite City high school tennis squad rebounded yesterday afternoon in other non-conference matches to whip Roxana on the Shell courts, 4-1.

The Warriors did it with only two regulars in their singles and doubles lineups, as Harmon took advantage of the "pressure off" situation by freeing his seasoned players for some informal practice on the Roxana layout, which will be the scene of the IHSA district tournament tomorrow and Saturday.

Matches At 3 P. M.

Coaches of the nine schools in the district meet will gather for a court-side discussion of rules at 2:30 p.m .tomorrow, with the first singles and doubles matches getting underway a half hour later. District winners will advance directly to the state tournament in Champaign May 19-20.

Granite City will have two playing dates between the completion of district competition and the state meet. The Warriors travel to Vandalia on Monday and play Roxana again on May 17.

Yesterday's results:

No. 1 singles—Bill Logan (GC) defeated Bill Luening (R) 6-0, 6-1.

No. 2 singles—Mike Barnes (GC) defeated Rich Spicer (R) 6-1,6-0.

No. 3 singles—John O'Dell (GC) defeated Sam Fleming (R) 6-4, 6-1.

No. 1 doubles—Dave Rousseau and Tom Moore (GC) defeated Gene Losch and John Curry (R) 6-3, 6-4.

No. 2 doubles—Don Gebelein and Larry Clark (R) defeated Dave Paoli and Jim Harsh (GC) 6-2, 6-4.

Country Day of St. Louis, whose only loss was to Clayton, 3-2, handed Harmon's crew its third defeat of the season Monday in St. Louis, 4-1.

The Warriors salvaged one doubles match when Max Prusak and Virgil Kirksey downed Drew Braur and Fred Taussig, 6-4, 6-1. Braur and Taussig had been undefeated previously.

The results:

No. 1 singles — John Adams (CD) defeated Bill Logan (GC) 8-6, 6-0.

No. 2 singles — Andy Barada (CD) defeated Mike Barnes (GC) 6-1, 6-2.

No. 3 singles — Sam Priest (CD) defeated Tom Moore (GC) 6-0, 6-0.

No. 1 doubles — Max Prusak and Virgil Kirksey (GC) defeated Drew Braur and Fred Taussig (CD) 6-4, 6-1.

No. 2 doubles — Sandy Chapleigh and Bill Horwitz (CD) defeated Keith Veizer and Terry Rusick (GC) 6-3, 6-2.

Harmon arranged to play yesterday's matches in Roxana in order to give his players a chance to become more familiar with the Shell courts, scene of the district tournament which is scheduled tomorrow and Saturday.

Teams seeking to send singles and doubles entries on to the state tennis tournament in Champaign on May 19-20 will be the Warriors, Greenville, Edwardsville, Bethalto, Roxana, O'Fallon, Collinsville, Belleville and Wood River.

Collinsville Edges Coolidge, 10-9

A baseball winning streak at Coolidge junior high school was snapped at five games in Wilson Park Tuesday afternoon as Collinsville JHS notched three runs in the top of the seventh to defeat the Braves, 10-9.

Both clubs hit well, Collinsville gathering 13 hits and Coolidge 12. One of the winners' blows was a three-run homer in the first frame by Wilfong. Jim Proffitt had a single, triple and home run for the Braves, and Marty LeVault also had three hits.

Collinsville led 7-1 as the Braves came to bat in the last of the fourth, and Coolidge tied the score with three runs in that frame and three more in the fifth. The Braves left runners at first and third in the last of the seventh.

Larry Dillard started for the Braves, with Barry Sykes relieving in the third and Pat Harris in the seventh. Harris was charged with the loss.

Hagnauer Is Named Recording Secretary Of Inter-City Loop

Nelson "Nellie" Hagnauer, Granite City, has been named recording secretary of the Southwestern Illinois Inter-City Baseball league by loop officials.

Hagnauer, recently elected Granite City township supervisor, played in the Inter-City league with the Sacred Heart club, and later turned his efforts to softball pitching.

His duties will include assisting I-C League Secretary Henry Huser of Troy, who recommended that the league obtain the services of a younger man to assist him with the details of his office.

Hagnauer thus becomes the fifth Granite Cityan among officers of the league for the 1961 season. Others are League Vice-President Charles Brisky, Umpire-in-Chief Wheeler King and Arbitration Board Member William P. Morris and James D. Hackney.

YMCA To Sponsor Classes For Golfers

Beginning and advanced classes in golfing techniques, sponsored by the local YMCA, will be held at the Hillbrook golf course beginning May 15, the YMCA said today.

Open to women and men, the classes will be instructed by Don Cox of Collinsville. The Hillbrook course is located on Pleasant Ridge road, one-quarter mile from State Route 157 near Peters Station.

Cost of the course is $7 for six lessons, with classes to be conducted on Monday, Tuesday and Thursday. Applicants may registed in person or by contacting Mrs. Lee Pfaff at TR. 6-7200. The registration deadline is Wednesday, May 10. Golfers need not have their own clubs to participate.

The beginning course will be concerned with the rules and etiquette of golfing, introduction to and use of the clubs, basic grip, stance and swing, the use of irons and woods, the tee shot, fairway wood shot, short approach shots, wedge shots, long iron shots, chipping and putting and practice shots in all categories.

The advanced course will include special instruction in areas of the game where the student is experiencing trouble, plus pointers on downhill, uphill, sidehill and sand trap shots.

'Y' Track And Field Day Saturday At HS

The local YMCA will stage a "Track and Field Day" for boys and girls in three age groups Saturday at the Granite City high school athletic field, with ribbons to be presented to individuals placing first, second and third in each event.

Nine boys' events in three age groups — midget, intermediate and junior—and six girls' events within similar age groups are planned. The meet is sponsored by the YMCA youth department, and will be conducted by Pete Robinson, Tom Skubish and Jim Schmedake of the department.

Deadline for entries, which should be made with some member of the department at the YMCA, is tomorrow. Entrants should state which events they plan to enter. A 15-cent entry fee, covering all events, will be required.

Events for boys include dashes, distance runs, relays, broad jump, high jump, hurdles, softball throw and shuttle hurdle relays. Girls will compete in the high jump, broad jump, hurdles, dashes, softball throw and one relay event.

Participants are being asked to wear tennis shoes and running attire if possible. The boys' events will begin at 10 a.m., and the girls' events at 1 p.m.

Education teaches all of us that there are some questions which nobody can answer.

The successful borrower is like lightning—he never strikes twice in the same place.

TRY A WANT AD

AREA BASEBALL RESULTS

MONDAY

East St. Louis 1, Edwardsville 0
Belleville 4, Collinsville 2
Wood River 13, Alton 4
Cahokia 15, Madison 5
Roxana 12, Highland 2
Gillespie 18, Livingston 0
Assumption 10, Belleville Cathedral 8
Lutheran South 18, Western Military 6

TUESDAY

Assumption 9, Freeburg 0
Marquette 5, Chaminade 3
Aviston 15, Livingston 5

WEDNESDAY

East St. Louis 7, Granite City 5
Collinsville 5, Edwardsville 4
Wood River 1, Belleville 0
Roxana 7, Marquette 6
Mount Olive 16, Livingston 1
John Burroughs 7, Western Military Academy 5

CIVIC LEAGUE MADISON LANES, MONDAY

Seven-Up 3, Owens Ill. 0; Falstaff 3, Mad. Bowling Club 0; Perdue 2, Smitty's Five 1; Modern Furnace 2, The Orphans 1; Duffin Bros. 2, Fijan-Maeras 1; Mad. Amusement 2, Schlitz 1.

Lunsford 613, 246, 200; Angeloff 630, 208, 231; Singer 631, 215, 206, 210; Lux, 625, 243.

Bogovich 217, 218, Smith 207, Frost 205, Duniphan 203, Vaughn 223, Tergovich 209, Shemonia 210, Minks 231, Okai 200, Farley 200, Timko 202, Skubish 212.

Madison Amusement 2786, 955.

AMVET AUXILIARY LEAGUE BOWLAND, MONDAY

Millie & Mickey 3, Wilbur Waggoner 0; Schlitz 3, AAA Fence 0; Black's Bakery 3, Na-Bor-Hood Liquor 0; Shamrock Tavern 2, Ruth's Fashion 1.

Marie Stein 211, 203, 573.
Iris Honchak 176.
Millie & Mickey 808, 2282.

Swimming Numerals For Gonzales At SIU

Ernie Gonzales, Granite City, is one of 17 swimmers who received varsity athletic awards for participation in the sport at Southern Illinois University, SIU Athletic Director Dr. Donald N. Boydston said today.

Gonzales is a member of the Saluki tank team which posted a 9-1 record this past season and claimed its third straight IICA conference swimming title. Enroute to the title, the Salukis captured all 14 first places and now hold all conference swimming records.

DEPOT MEN'S LEAGUE BOWLAND, WEDNESDAY

Depot Credit Union 3, Hayes Plastering 0; Kozyak's Market 3, Schlitz Beer 0; Elledge Motors 3, Vendall 0; Collinsville Custom Kitchen 2, Jerry's Seat Covers 1; Quad-City Janitors 2, Fahnsters 1.

Jerry's Seat Covers 1031, Kozyak's Market 2989.

Ted Vrenick 201, Tony Lagar 226, Leo Stanton 210, Floyd Williams 207, Fred Fish 202.

"THE LORD WILL PERFECT THAT WHICH CONCERNETH ME: THY MERCY, O LORD, ENDURETH FOREVER." —Ps. 138:8

First Church of Christ, Scientist
2560 Delmar Avenue
Sunday Services . . . 10:45
Sunday School - -- 10:45
Wednesday Testimonial Meetings - - - - - 8:00 p.m.
Reading Room (Sales and Study) - - - 1336 19th St.
A Nursery including young children is available during all church services.

SLACK SALE
ALL THE LATEST STYLES — PATTERNS
$4.95 TO $12.95
GET YOUR SWEEPSTAKE TICKETS HERE!
Shoppers CHARGE Service
Joe Michel's Men's Store
Formerly Joe's Tailor Shop
1922 STATE TR. 6-7776 GRANITE CITY

THE LEADER - - - - - - OF THE TRI-CITIES
New low cost ideas in home decorating! Rattan—matchstick—bamboo!
½" OUTSIDE PEEL ROLL-UP BLINDS FOR PORCH, RATHSKELLER, LIV. ROOM
• Weather Resistant
• All Are 6 Ft. Long
• Ready to Hang Complete with Hardware
3 FT. WIDE 6 FT. LONG $1.29
Ideal for outdoors. Shade your porches, windows, patios. Give your rathskeller that Oriental look.
3' - $1.29 8' - $3.99
4' - $2.29 10' - $4.99
5' - $2.59 12' - $6.95
6' - $2.99
Ready to Hang Imported Matchstick ROLL-UP BLINDS
2 FT. WIDE 6 FT. LONG $1.99
•All Blinds Are Full 6 Ft. Long
•Self Locking, Ready to Hang
•Natural Matchstick Color
3' - $2.59 8' - $ 6.99
4' - $3.59 10' - $ 8.99
5' - $3.99 12' - $10.99
6' - $4.99
MODERN MATCHSTICK BAMBOO
DRAW DRAPES CAFE CURTAINS
Sparks tired windows, walls, doorways; controls light, air. Easy to clean, refinish.
• THE DRAW DRAPES
48"x54" - - - 2.49 pr.
96"x54" - - - 4.99 pr.
48"x84" - - - 3.99 pr.
96"x84" - - - 6.99 pr.
144"x84" - - - 10.99 pr.
• THE CAFE CURTAINS
48"x26" Natural 1.29 pr.
60"x36" Natural 1.59 pr.
(PAINTED)
48"x26" - - - - 1.59 pr.
60"x36" - - - - 2.59 pr.
VALANCES
NATURAL — — — — 99c
PAINTED — — — — $1.59
VALUES TO 9.95
4-Ft. x 6-Ft. Cotton Loop RUGS
Assorted Colors Some With Fringe
$3.99
USE ONE OF LEADER'S Convenient Purchase Plans
★ 30-DAY CHARGE
★ 6-MO. BUDGET ACCT.
★ LAY-AWAY PLAN
The LEADER DEPARTMENT STORE
WE GIVE AND REDEEM EAGLE STAMPS
WE GIVE AND REDEEM EAGLE STAMPS

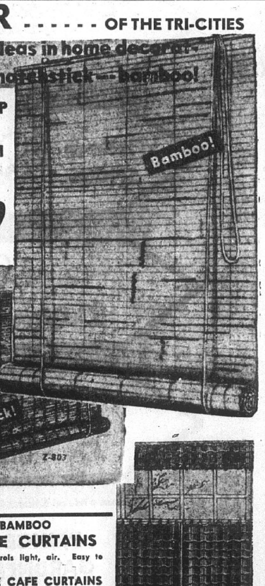

Surplus Sweepstake Special
1¢ SALE
BUY EITHER ONE OF THESE . . . .
ROYAL LION SPINCAST 5½' FIBERGLASS ROD With aluminum handle, screw chuck specie cork grip, spin cast guides; at the regular price of only - - - - - - - $5.95
—OR—
DELUXE ROYAL LION ROD With all the features listed above but with better action fiberglass shaft at the regular price of — — — $6.95
AND RECEIVE . . . THE ZEBCO MODEL 202 SPIN CAST REEL FOR JUST 1¢ MORE
ZeeBee IT'S A HONEY!
The famous Zebco quality . . . the reel with Positive anti-reverse . . . Adjustable drag . . . Comfortable thumb control . . . Interchangeable spool . . . Positively will not backlash. Complete with 10 lb. test line.
AND YOU WILL ALSO RECEIVE SWEEPSTAKE TICKETS
SURPLUS STORE
19TH AND NIEDRINGHAUS AVE. GRANITE CITY

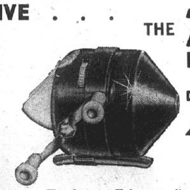

LEVI'S CASUALS
New look in sportswear— the BUILT-IN BELT ON!
LEVI'S® BELT-ONS
. . . a new look in sportswear
Trim-cut campus slacks, with a handsome color-coordinated belt in place of the conventional waistband. So much lighter, more convenient, more comfortable—won't ride up or sag. Nickel-tipped web belt with embossed metal snap holds shirt in neatly. In all your favorite sportswear shades and patterns.
$4.98 and up.
®THE NAME LEVI'S IS REGISTERED IN THE U. S. PATENT OFFICE AND DENOTES GARMENTS MADE ONLY BY LEVI STRAUSS & CO., 98 BATTERY STREET, SAN FRANCISCO 6

Huff Hurls 3-Hitter

Granite City's AA Softball Debut Is Come-From-Behind 3-2 Win Over St. Louis Team

Playing smart percentage softball, Granite City rallied for two runs in the top of the seventh last night at Fox Park in St. Louis to edge Eighth Inning Lounge 3-2 in the opening Class AA league game for both teams.

In the first game of the evening, Thurmer's Bar blasted the Jackson Falstaffs 10-0 in an abbreviated five-inning contest. Granite City will meet Thurmer's next Wednesday.

Ray Huff tossed a three-hitter at Eighth Inning, and left the game for a pinchhitter in the top of the seventh with Granite City trailing 2-1.

Art Borchers had opened the frame with a single, and Charles Johannigmeier was safe on an infield error to put runners at first and second. After Jim Goodrich had moved both runners around with a sacrifice, Manager Dean McGovern batted for Huff and drew a free pass which loaded the bases with one out.

Eighth Inning committed its second miscue of the frame and the game when Don Dillard's ground ball eluded the shortstop, and Borchers scored the tying run. Harold "Potts" Portell followed with a key single, driving in Johannigmeier with what stood up as the winning run.

Norm Grote replaced Huff on the mound in the seventh and worked an easy 1-2-3 inning to preserve a victory for the Granite City starter.

GC Scores First

Granite City got to loser Bill Kraus for one run in the first when Dillard beat out a bunt, moved to second on a passed ball and scored on Jerry Parmley's double to left. Eighth Inning knotted the score in the home half of the first when Ron Tieber reached on a two-base error and rode home on a long sacrifice fly to center by Hal Cox.

The game remained a 1-1 deadlock until the sixth when Charlie Miller singled, advanced on an error and crossed the plate on Al Courisky's base hit.

Following next Wednesday's date with Thurmer's Bar, Granite City plays another Double-A loop member, SEACO, on May 17, and then opens its non-league home season at Wilson Park May 18 in a double-header with the Alton Chiefs. Twenty-eight games have been scheduled here by the club, which was formed early this year under sponsorship of the Granite City park district.

The club has over 70 games on its summer schedule, including dates with the 1959 men's world champion Aurora Sealmasters, the 1960 Missouri champion Uregas Jets, western regional ASA champion A&A Shoppettes of Springfield, Mo., and a number of outstanding AA class teams from the metropolitan area.

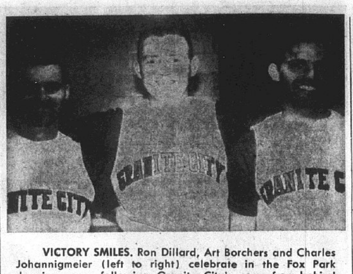

VICTORY SMILES. Ron Dillard, Art Borchers and Charles Johannigmeier (left to right) celebrate in the Fox Park dressing room following Granite City's come-from-behind 3-2 victory over Eighth Inning Lounge in the Double-A softball loop in St. Louis. Each scored one run in the opening game for the newly-formed team, which has more than 60 games scheduled with top competition this summer, and will open its home season at Wilson Park May 18 in a doubleheader with the Alton Chiefs.

Flyers End GCHS Title Hopes, 7-5

The East St. Louis Flyers wrote "finis" to Granite City high school's dim hopes of sharing the Southwestern high school conference baseball title here yesterday afternoon.

Gary Stokes threw a seven-hitter at the Warriors as East St. Louis assured itself of a slice of the SWC pie with a 7-5 victory.

The win was the ninth in 12 SWC starts for Pick Dehner's club, and kept it tied for first place with Wood River, which edged Belleville 1-0 yesterday. The Warriors fell to 6-4, and are 11-4 overall.

GCHS Coach Joe Fedora said he expects to do "some experimenting, especially in the outfield," this afternoon when the Redmen complete their conference schedule at Collinsville. The Warriors need a victory to remain in third place in the loop, and will be facing the same team they will meet in the first round of district play next Monday.

Granite City led only once in yesterday's game — 2-1 in the second inning. The Flyers scored four runs on three hits in the third to knock out starter Grant Takmajian. The big blow was Jim Payne's three-run fly-ball homer which Fedora felt should have been caught.

Bob Hoffek blasted a solid round-tripper in the fifth inning, but it came with nobody on base. The Warriors scored twice in that stanza to cut the Flyers' lead to 6-4. Both clubs scored once in the seventh.

Nine Free Passes

Wildness by Granite City pitchers again was a factor. Takmajian, Larry Diak and Larry Corey issued nine free passes between them, and four Flyers reached base after being plunked by pitches at the plate. Stokes walked only three.

Dave Sparks drove in two runs with a single for GCHS in the sixth, and Diak had one RBI on two hits, one of them a double. Catcher Pat Schuman provided the remainder of Granite City's extra-base punch with a lead-off triple in the second.

Chiefs Defeated 65-48, Thebeau Wins Two Events

Mike Thebeau turned in the winning times of :06.0 in the 50-yard dash and :10.9 in the 100, but Prather junior high school's track and field squad could win only one other event and was defeated in Wood River yesterday, 65-48.

Ron Petras completed the Chiefs' sweep of the dash events by winning the 220 in :25.2.

Second places went to Prather competitors Ted Wasylak in the 50 and 220-yard dashes, Ken Ferro in the 440, Ricky Reutebuch in the 120-yard low hurdles, Haig Nighohossian in the 120-yard high hurdles, Thebeau in the junior discus and Allen Rude in the broad jump.

Rude, Reutebuch and Don Birks finished in a three-way tie for second place in the high jump.

Prather will complete its first track season May 11 at the East JHS invitational meet in Alton, where entries from Coolidge, East of Alton, West of Alton, North of Alton, Edwardsville, Roxana and Wood River junior high schools will compete.

AFTERNOON LADIES LG. BOWLAND, WEDNESDAY

Hot Rods 3, Krazy Kats 0; Rockets 3, Whirlybirds 0; A & J Hardware 2, Orbits 1; Pinnettes 2, Funsters 1; St. Bernards 2, Bowling Belles 1; Woodchoppers 2, Bombers 1; Glennettes 2, Foursome 1.

Marilyn Champion 177, Della Lane 175, Sylvia Seemiller 175. Rockets 1766, 600.

Classic League Bowling Awards Given At Banquet

Championship trophies in the Quad-City Classic Scratch league were presented to members of the American National Bank squad last night during a bowling banquet held at Cline's restaurant.

Presented by Fred Johnston, president of the Greater St. Louis Bowling Association, was the league's traveling trophy, which American National has won for the past two seasons, and the regular yearly championship trophy.

Individual trophies went to Max Legate, who topped keglers in the league with a 200 average; Yock Lombardi, who rolled the season's top series of 740 pins; and George Wolf, who hit a high single of 279 pins.

Arthur Koerper, cashier, represented the American National Bank. Members of the championship team are Augie Nishwitz, Legate, Jim Berry, Harold Mefford, Jim Brooks and Rip Johnson.

Speakers at the banquet were France Laux, long associated with baseball and bowling in the St. Louis area; and St. Louisan Nelson Burton, ABC doubles champion in 1937 and BPAA doubles champion in 1943. He currently operates a bowling house in St. Louis.

Braves Pin 11-4 Loss On Prather At Wilson Park

The Coolidge Braves continued to add to the baseball woes of Prather junior high school, handing the Chiefs their fifth straight loss at Wilson Park yesterday afternoon, 11-4. Coolidge ran its season's mark to 6-1 with the victory.

Prather got off to an excellent start in the first inning, scoring four runs and knocking out Coolidge starter Dale Culpen, but relief Pitcher Pat Harris blanked the Chiefs the rest of the way, despite giving up six hits. He fanned seven.

Coolidge scored twice in the second and once in the fourth and tied the game with a single run in the fifth inning. They got to starter Bennie Smith and relief Pitcher Reader for seven runs in the last two innings.

Larry Canada went 3-for-3 for the Chiefs, and has seven hits in his last 10 trips since being moved to the outfield from a catching position. Ron Hull also had two safeties for Prather.

Jim Nelson, Charles Stephens and Jim Proffitt each hit safely twice for the Braves, who had nine base hits. One of Nelson's was a triple.

On Monday in Belleville, the Chiefs outhit the host team 8-7, but could not get base knocks at the right time in absorbing their fourth consecutive setback, 8-4.

Eddie Canada paced Prather at the plate with a single, double and triple, and batted in two runs. Six of Belleville's runs were earned, and seven of the eight counted by the winners were scored with two out.

Larry Reader was the starter and loser for Prather, giving up all seven hits, walking two and striking out five in 4⅓ innings. He was relieved by Nick Ryan, who held Belleville hitless but walked five straight batters as the hosts picked up their final two runs in the sixth.

Belleville played errorless ball, while the Chiefs committed three miscues. Prather hosts Cahokia JHS at 4:30 today and plays in Roxana at 4 p.m. tomorrow. The Braves are next scheduled here against Belleville Monday at 4 p.m.

— TRY A CLASSIFIED AD —

CAMPERS — WATCH FOR
TENT CITY

Special Purchase
Petticoat Promotion
130 Pieces at Each Store

With plenty of eye-appeal . . . lavishly trimmed with embroidery and lace. 6 styles to choose from at this amazing price. 100% Acetate Rayon. Colors: White, Black, Pink, Blue, Lilac, Maize and Beige. Sizes S-M-L. Only $1

FRIENDLIEST STORE IN TOWN Glik's Madison and Bellemore

SENSATIONAL!
SHEEN-CORD... it's the spring thing sneaker-ing!

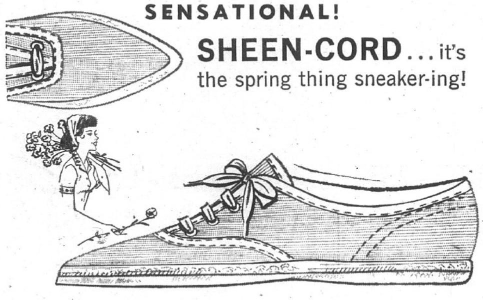

Paris Fashion and teens agree: let's go sneaker-ing in sheen-cord, the cool new washable rayon cord with a lustre like sunshine. It's a color-smash in white, green, chino, black. With foam arch, cushioning heel to taper-y toe. Also in white canvass. Seen in Ingenue. Only 2.99

Sizes 4 to 10, N & M Width

FRIENDLIEST STORE IN TOWN Glik's Madison and Bellemore

Delightfully Young . . . Plaid Dacron Shirtdress

$14.98

Smart McMullen-type convertible collar, tab button front, rollup sleeves, cluster pleated skirt. Belt with novelty tab and fob. Colors: Blue, Lime Green, Beige. Sizes 7 to 15.

FRIENDLIEST STORE IN TOWN Glik's
Shop Either Store - - - Open Friday Night

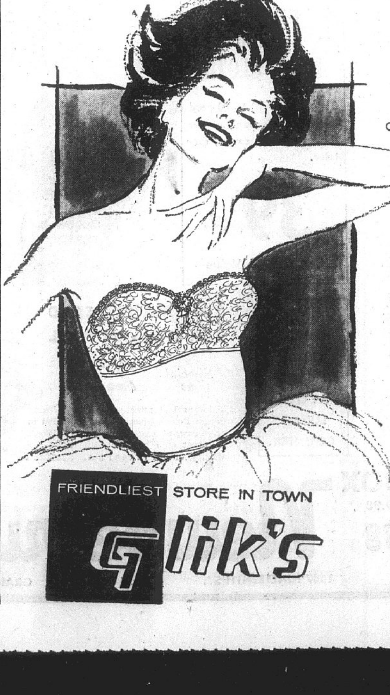

AT LAST
...a bra without straps
THAT FITS LIKE A BRA WITH STRAPS
Formfit "300" NO WIRES...NO BONES... NO SEAMS IN THE CUPS

AIRY-AS-LACE POLYNET ...no seams...no wires! Lightweight, more porous than cloth, Polynet can breathe. Cooler wearing than any bra fabric.

SO SOFT IT CAN CRUMPLE INTO YOUR HAND! Formfit 300 of Polynet is gentle as cloth... soft and smoothe... no strap bra ever made can feel so good.

SO RESILIENT, KEEPS ITS SHAPE. Permanently pre-shaped Formfit 300 gives you a high, young line that never loses its shape.

NO STRAPS... NO SEAMS... NO WIRES IN THE CUPS. Yet Formfit 300 supports as securely as any bra with straps. No slipping, no cutting. New Formfit 300 is molded to move with you in comfort.

White. 32A to 38C $5.95

It takes the Formfit 300, of molded Polynet, to bring you a bra without straps that feels as good as a bra with straps . . . supports as well as a bra with straps.

Formfit 300 is the strapless you'll wear all day . . . every day. Come in today and be sure to TRY Formfit 300.

Numbered Certificate of registration goes with every bra . . . Formfit's guarantee for your satisfaction.

Formfit fiber facts: Bust sections of Polynet covered with all nylon; elastic sections of acetate, rubber and nylon.

FRIENDLIEST STORE IN TOWN Glik's

Bellemore Village and Madison
Open a Convenient Glik Charge Account

FRIENDLIEST STORE IN TOWN Glik's
Get Your SWEEPSTAKE Tickets at GLIK's
MADISON - BELLEMORE

SHOP AND SAVE IN OUR BIG
MAY WHITE SALE

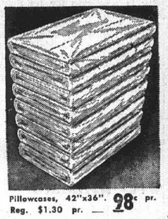

FIELDCREST MUSLIN SHEETS
Stronger, heavier and longer wearing sheets. 130 threads per square inch.
Full fitted or 81"x108". Reg. $.269 — $1.99
Twin fitted or 88"x108". Reg. $2.49 — $1.79
Pillowcases. 42"x36". Reg. $1.19 pr. — 89c pr.
Pink - Blue - Green - Yellow
Full fitted or 81"x108." Reg. $2.98 — $2.39
Twin fitted or 72"x108". Reg. $2.79 — $2.19
Pillowcases, 42"x36". Reg. $1.30 pr. — 98c pr.

FIELDCREST TOWEL SALE
Heavy-weight solid color towels — 22"x44" woven dobby borders. Colors: White, pink, blue, green and yellow. Also pastel stripe towels — fringed ends.
BATH TOWEL Reg. $1.00 — 79c
HAND TOWEL Reg. 59c — 45c
FACE CLOTH Reg. 29c — 25c

STOCK UP NOW ON THESE BIG BUYS
"Country Flair" check towels — fringed ends — Decorator colors— mocha, green, pink, turquoise, lilac, black and red.
HAND TOWEL Reg. $1.00 — 75c
FACE CLOTH Reg. 49c — 35c
BATH TOWELS Reg. $1.98 — $1.49

Allergy Free, Large FOAM PILLOWS $3.99
Foam Rubber Bed Pillow, Zippered Percale reg. 4.98

FEATHER BED PILLOWS
Full 21x27 size. All new materials, sanitized by special new process. Heavy striped feather-proof ticking. Reg. $2.98 each - - - 2 for $4.99

IRONING BOARD COVERS
Smooth Wrinkle-free surface, elastic stretch edge, fits all standard 54" ironing boards - - - - - - - 59¢

BIRDSEYE DISH TOWEL
27x30" stiped edge, soft, absorbent. Reg. 29c - - - - - - - 4 for $1.00

THROW RUGS
Heavy Viscose or cotton, skid-resistant latex or foam rubber backing. All one size, 27x48" Reg. $3.98 and $4.98 - - - - - - - - - - $2.99

FORM-FITTED MATRESS PAD AND COVER
Sanforized, double box, lockstitched to stay smooth
Reg. $3.98 Full Size $4.99 — Reg. $4.98 Twin Size $3.49

MORGAN JONES SPREADS
Lint-free Avisco hobs — "Nylon" non-tarnishing silver thread. Pre-shrunk. Fast colors, pink, white, aqua, nutmeg. Full or twin size.
Reg. $7.98 $5.98

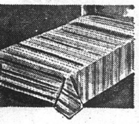

"RIVIERA SPREADS"
An elegant striped chenille bedspread in a pleasing tone on tone effect. Pre-shrunk — no iron. Colors: Gold, Beige, Brown, Turquoise, pink and lilac. Full or twin size. Special — 3.99

SUMMER BLANKETS by Beacon
Just received this "Meadow Flower" all over print blanket. Full 72" x 90" size. Beautiful color assortment. Pink, white, gold, beige. Reg. $4.98 — 3.99

Ten Shelf Shoes and Purse Bag
Clear plastic, 8½"x13"x57", completely bound and tailored, full length zipper - - - $2.98

GARMENT BAGS
Jumbo 16 garment size, quilted plastic. Top and bottom moth protection. Full length zipper colsure. — $1.98

BATH MAT SETS
Pastel and white solid colors. Viscose or cottons. Special — $1.99

PLASTIC MATTRESS COVERS
Waterproof, dustproof, heavy gauge plastic, full or twin size. Reg. $2.98 - - - - - - - - - $2.49

MUSLIN MATTRESS COVERS
Sanforized, taped seams, full zipper closing, full or twin size. Reg. $3.98 - - - - - - - - - $3.49

FRIENDLIEST STORE IN TOWN Glik's Madison and Bellemore

Aiding SW Campus Development

SIU Foundation Formed To Handle Gifts And Property

Buying property for Southern Illinois University's Southwestern campus at Edwardsville and receiving money donated by Madison and St. Clair county citizens and firms for this purpose is a half-million dollar project for the Southern Illinois University Foundation, according to Kenneth R. Miller, Foundation executive director.

The Foundation, chartered by the state as a nonprofit corporation, is designated to receive gifts for the University, to buy and sell property, and to otherwise serve SIU. It was chartered in 1942 when Southern, as a state institution, faced the problem of how to receive gifts. Soon after being chartered the Foundation received its first $10 gift from an alumnus of the school. Miller says the Foundation now has assets of $1,750,000. This includes property purchased in Carbondale, gifts, and scholarship and loan funds. It also is a patenting agent for SIU faculty members who develop new ideas through research.

$464,191 In Pledges

The Foundation entered the Southwestern Illinois Campus picture on June 1, 1958, when money from the two-county fund drive, sparked by the Southwestern Illinois Council for Higher Education, began coming in for purchasing the campus site for the University. The Council's fund-raising committee, headed by Robert H. Levis II of Alton, obtained $464,191 in three-year pledges for the site purchasing program.

The March quarterly financial summary of the Foundation's Southwestern Illinois Campus activities shows that $383,259 had been received on the pledges by the end of last February, leaving less than $81,000 still to be collected.

As a corporation, the Foundation entered into loan agreements with 15 banks in the two-county area to borrow money on the pledges and have cash readily available for land purchase. The Edwardsville National Bank and Trust Company has been acting as agent for the banks. Arthur Boeker, president of the bank, was a key figure in the area Council on Higher Education's fund drive and is a member of the Foundation's special gifts committee.

14 Banks In Program

The other 14 banks making loans in the Foundation's site acquisition program are: the Alton Banking and Trust Company, the Bank of Alton, and the First National Bank and Trust Company of Alton; the Bank of Edwardsville; the Illinois State Bank of East Alton; the First National Bank, the American National Bank in Granite City, Granite City Trust and Savings Bank; the State Bank and the First National Bank of Collinsville; the First National and the Union National Bank of East St. Louis; the First National Bank of Wood River; and the Troy Security Bank.

The Foundation currently is making contacts with firms and individuals having unpaid pledges in an effort to clear accounts as soon as possible, Miller says. Working with Miller on the project is Warren Stookey, an SIU alumnus recently added to the staff as a field representative at the Edwardsville campus for the Foundation and the SIU Alumni Association. Caswell E. Peebles is the Foundation's assistant treasurer working on the Edwardsville project. Other Foundation personnel includes James Struiff, Edwardsville, assistant legal counsel; Donald Leavitt, St. Louis, patent counsel; and the following at Carbondale: Mrs. Lois Nelson, secretary; Robert L. Gallegly, treasurer; and Charles Richard Gruny, legal counsel.

The Foundation has purchased or has contracts for deed on more than 1400 of the 2600 acres which Southern Illinois University is acquiring for its Southwestern Illinois Campus at Edwardsville. A sales agreement for an additional 40-acre tract has been signed. Aside from the land acquired through the foundation, the University has purchased 132 acres with state-appropriated funds.

County Juvenile Home Bids $129,000 Over Estimate

Low bids for the proposed Madison county detention home totaled $329,400, or 129,400 over the estimate, it was announced following the bid opening on Monday at Edwardsville.

Members of the county board of supervisors' new building committee said they would retain all bids for study for a 30-day period and the three lowest proposals for 90 days before any recommendation is made to the county board for acceptance or rejection.

Proposals were submitted for general contracting, heating-ventilating, electrical work and plumbing.

Lowest of seven bids for actual construction was the $214,993 figure of Louis Korinek & Son, Collinsville. The firm also submitted the lowest of seven received on paving a parking lot at a cost of $9500.

General Refrigeration Co., East Alton, was apparent low bidder among four firms on the figure of $26,096; while on plumbing work, George A. Gent Plumbing & Heating Co., Edwardsville, was low bidder among three firms at a quotation of $42,791.

In a second phase of plumbing work covered in the specifications for extension of a water main from the shelter site to connect with the Edwardsville municipal water system, Modern Plumbing & Heating Co., East Alton, was low bidder at $4128.

Lexow Electric Co., Edwardsville, was apparent low bidder on electrical work. The firm's proposals of $25,969 for electrical work and $5198 for outside area lighting were lowest of six received.

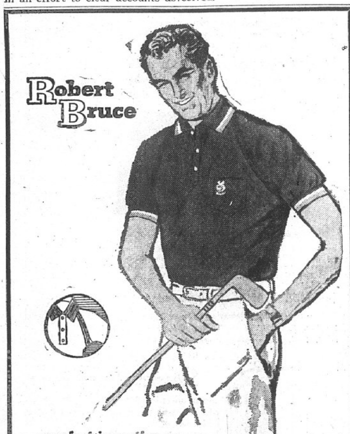

comfort in motion...

The Flexelf* Shirt

Robert Bruce puts the accent on comfort in a shirt that's every bit as practical as it is good-looking! Tailored in a smooth, cotton-Birdseye mesh, it features the exclusive Robert Bruce rib insert that g-i-v-e-s with every movement of the body for day-long comfort. 8 handsome colors with contrasting Hawaiian Club emblem. Sizes S, M, L, XL.

$3.98 and $5.00

1910 Delmar

SCHERMER'S MEN'S & BOYS' SHOP

GET SWEEPSTAKE TICKETS HERE

Rural Route

MRS. MABEL KENNERLY
3833 Lake Street
TR. 6-5040

NINTH BIRTHDAY OBSERVED AT PARTY

Rickey Burkey celebrated his ninth birthday Sunday with a party given by his parents, Mr. and Mrs. Chester Burkey, 5117 Lakeview drive. Two decorated cakes centered the table.

Dinner was served to Mr. and Mrs. Robert Miller, Mr. and Mrs. Virgil Mercer, Mr. and Mrs. Chester Murphy and daughter, Patti, Mr. and Mrs. Bernard Boston and son, Bryan, Mr. and Mrs. Truman Hord and daughter, Julie, Mr. and Mrs. Raymond Burkey, Mrs. Pearl Young, Mr. and Mrs. Earl Dortch, John Boushard, Kevin Knutt and Keith Burkey of Granite City and Mrs. Pearl Knight and Mrs. Gladys Hord of Belleville, Mr. and Mrs. Lester Marshall and daughters, Wilma and Lynn of Murphysboro, Ill., Mrs. Alice Sowers of Charleston, W. Va., and David Hodshire, who is home on leave from the Navy and is stationed in New Jersey.

The honoree received many gifts.

* * * *

AUXILIARY DISCUSSES SPRING PROJECTS

Amvet Auxiliary Unit 187 held a regular meeting Tuesday evening, with Mrs. Ruth Schmidt presiding. The opening and closing prayers were given by Mrs. Therma Biggs.

A wiener roast was planned for the children in the first grade and over in June. The group is planning a square dance for the teenagers in the near future. Mrs. Thelma Woods received the white elephant.

A spaghetti dinner was served by Mrs. Geraldine Dowdy to Mesdames Therma Biggs, Pearl Derossett, Thelma Woods, Mary Dimura, Doris Martin, Bea Dunham, Etta Rutherford, Betty Dunscomb and Ruth Schmidt.

* * * *

BIRTHDAY BARBECUE

Mr. and Mrs. Milton Sherman entertained with a barbecue Sunday in honor of the 19th birthday of their daughter, Mrs. Sue Askew. A large decorated cake centered the table.

Others present were Randall Askew and son, Kevin, and Mr. and Mrs. Don McNew and son, Donny. The honoree received many gifts.

* * * *

Den Three of Cub Pack 23 met Tuesday evening with Mrs. Betty Walker. The meeting opened with the pledge and promise, and achievements were checked. The boys discussed the scout fair and the tickets and their hobbies for a booth at the fair.

Mrs. Walker read a book about American Indians and showed the boys pictures of them in a book. The boys made souvenirs for the Scout fair and ran relay races. Boys present were Leonard Walker, John Relleke, Gregory Walker, Bobby Bunselmeyer and Frankie Mehelic.

* * * *

Intermediate Girl Scout Troop 31 met Tuesday evening with Mrs. Corrine Kreher, assisted by Mrs. Florence Deatherage. The girls completed second - class badges, finished Mother's Day projects and discussed "fun day" at Camp Lakota.

A dessert was served by Linda Hamilton and the meeting closed with "taps". Those present were Janice Kreher, Stephanie Deatherage, Dorothy Belgeri, Linda Hamilton, Karen Deatherage, Janis Mehelic, Cheryl Fisk, Virginia Glenn, Betty Handfelder, Pam Parkinson and a visitor, Sharon Mills.

* * * *

Brownie Troop 75 met Tuesday evening with Mrs. Mary Lee Krohne, assisted by Mrs. Prill. President Beverly Hankin opened the meeting with the pledge and promise, and the girls finished their Mother's Day gifts.

Plans for coming activities were discussed, and a mother-and-daughter tea was discussed. The meeting closed with "Taps." Those present were Lavern Prill, Pamela Britton, Patty Jacobs, Beverly Hankin, Susan Krohne, Paula Elliott, Rita Sue Ernst, Brenda Simmons, Margaret Wilkerson and two guests, Bobby Prill and David Krohne.

* * * *

Brownie Troop 121 met Tuesday evening with Mrs. Ethel Gettleman, assisted by Mrs. Evelyn Bringer. The roll call was answered with names of cities and countries.

The girls worked on their Mother's Day projects. Those present were Rita Krause, Sandra Ernst, Pamela Bringer, Sharon Hughes, Brenda Mistoler Sandy Deatherage, Elaine Roustio, Judith Baker, Darla Sneed, Debbie Grace, Sally Gettleman and Mimi Midyett.

* * * *

Den One of Cub Pack Six met Monday evening with Mrs. Laverne Rapp, assisted by Mrs. Leona Clark. The boys said the pledge and promise and discussed the Scout Fair to be held Friday and Saturday in Venice.

They made Indian necklaces and closed with the Lord's prayer. Present were Michael Boyd, Robert Clark, Dennis Cline, Larry Rapp and three guests, Gary Rapp and Jimmy and Judy Clark.

* * * *

The get-together club will meet Friday at the home of Mrs. Mabel Cuvar, 3815 Pontoon road.

PLAN COURT OF HONOR

Boy Scout Troop 23 met Tuesday evening at the Long Lake fire hall with Bob Anderson, Don Simmons and Jacob Gettleman. The boys practiced for the scout fair, planned to go swimming Friday evening at the YMCA and planned a court of honor for May 16.

Present were Mike Abernathy, George Wilkerson, Dennis Bayer, Charles Polley, Skip Dean, Willard Hicks jr., Alan Gettleman, Dale Werner Bill Ashly, Glenn Ashoff, Mike Krause, William Burress, Danny Krause, Jimmy Stevens, Ernie Mills, John Jones, Dennis Patterson, Floyd Ridgeway jr., Mike Karlechik and Bobby Picker.

* * * *

Den Four of Cub Pack 23 met Monday evening with Mrs. Evelyn Bringer and hiked to Wilson Park for supper and games.

Those present were Larry Harvey, Dennis Bringer, Herb Williams, David Dayton, Michael Norton, Dennis Morris, Scottie Rushing and Michael Black.

Fire In Shed

A fire of undetermined origin broke out about 6:30 p. m. Wednesday in rubbish inside a shed at 1721 Park avenue. Main station firemen said there was no damage. The property is owned by Granite City Steel Co.

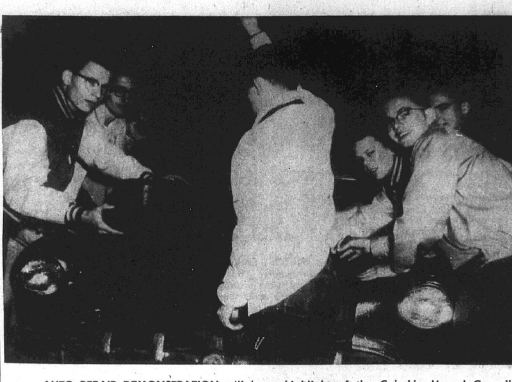

AUTO REPAIR DEMONSTRATION will be a highlight of the Cahokia Mound Council Scout Fair May 5-6 in Venice. Shown inspecting an engine air filter in preparation for their part in the fair are these members of Explorer Post 18 of Sacred Heart. Pictured (left to right) are Russell Marti, president; Frank Rodgers, secretary; Mike Gavin, vice-president; John Young, cabinet representative; Bernie Unger, treasurer; and Joe Balcer, cabinet representative.

..Bend Road News..

MRS. EILEEN ROBINSON
TR. 7-3198

HOME FROM HOSPITAL

Mrs. Opal McMurtry returned home from the hospital Tuesday and is recovering nicely.

* * * *

ARRIVE HOME ON LEAVE

Ray Harlan, son of Mr. and Mrs. Ray Harlan, is home on a 10-day leave from the service.

* * * *

Mrs. Sam Hardy was honored with a birthday party at the home of her son and daughter-in-law, Mr. and Mrs. Gene Hardy, this week. Mrs. Sam Hardy lives at Cantwell, Mo.

* * * *

Mr. and Mrs. Gerald Morris went to Caledonia, Mo., this week to visit with Morris' foster parents.

* * * *

Mr. and Mrs. Dan Adams and son, Richard, went to Seneth, Mo., to visit during the weekend.

A golden opportunity sometimes works wonders—and ability gets the credit.

Fault-finding soon becomes a habit — it is a drug on the market.

Newberrys May Carnival Values

Special Purchase!

INDIVIDUAL BIG KING SIZE TRAY TABLES $1.37

TERRIFIC VALUES! Now you can have just the number of tray tables you need — for use indoors or out. Sturdy tubular brass legs with plastic no-mar tips, fold flat for storage. Handsome metal trays in choice of colorful floral and modern designs. HURRY for first pick!

GET YOUR TICKETS HERE FOR THE SWEEPSTAKES OF VALUES STARTS FRIDAY, MAY 5th

SOLID & PLAID SLIM JEANS $1.00 Reg. $1.39

Slim and trim jeans with tapered slashed legs. Sturdy sheen gabardine and woven tarpoon plaids. Elastic backs, 2 pockets. 7-14.

UNBLEACHED MUSLIN

1 to 10 yd. lengths, 39" wide. Thousands of ideal household uses.

6 yds. $1

Reg. 23c yd.

INFANTS' RECEIVING BLANKETS

Size 26x34 in gay, Printed Designs

3 for $1.00

Reg. Value, 49c ea.

STRIPES! SOLIDS!

BIG 22x44" SIZE

SLIGHT IRREGULARS OF BIG FLUFFY BATH TOWELS

2 for $1 If Perfect 63c Each

Stock-up at big savings! You'll really have to search to spot the slight irregularities! Here are stacks of big, thirsty 22x44" bath-size terries waiting to be scooped up by bargain hunting shoppers. Choose from gorgeous STRIPES, lush SOLIDS!

DIRNDL COTTON PLAY SUITS 99¢

Darling dirndl styles with elastic waistlines. Sheen gabardines, poplins woven ginghams. Solids, prints. Sizes 3-6x and 7-14.

GALVANIZED GARBAGE CANS 20 GALLON CAPACITY

Galvanized Lid. Save On this one time special purchase.

$2.27

Reg. $3.49 Value SAVE $1.22 Limit 1 Please

Birdseye DIAPERS

Hemmed 27"x27" size. Whiter and brighter. 12 in pkg. Improved for longer wear.

$1.77 pkg.

Reg. $2.29 Value SAVE 52c Limit 2 Pkgs. Please

RAYON-AND-SILK 32" HEADSQUARES

3 for $1.00 Reg. 49c

TERRIFIC buys! Rich rayon-and-silks with hand-rolled hems! Lush florals, dramatic designs in many colors.

"FIESTA" PRINTED BARK CLOTH

36" wide — 10 to 20 yard lengths. Washable. For drapes and slip covers, curtains.

39c yd.

Reg. 57c yd. Value

MEN'S COTTON WASH 'N WEAR SPORT SHIRTS 99c

TERRIFIC at Newberrys low price! Wash 'n Wear cotton sport shirts that need little or no ironing. What an array of smart prints and small checks in new season colors. Double yokes, pocket, perma-stay collars. Sizes S-M-L-XL.

HAVE LUNCH OR A SNACK AT OUR LUNCH COUNTER

COMBINATION SAND BOX 'N WATER POOL

Special at 2.27

Value-packed puncture-resistant heavy gauge Polene plastic pool is molded in one piece, no assembling needed. Won't tip, rust or rot. Fill with water for wading or use as sand box. 32x32x8".

SUN CANOPY SANDBOX

Regularly $9.98 $6.98

Green and orange painted kiln dried lumber sand box has bottom of plated - bolt constructed steel - galvanized, rustproof and cleat-supported. Adjustable protective sun canopy. 42" high, 36x36 inches.

Newberrys

1337 NINETEENTH ST. TR. 6-5055 GRANITE CITY

ALWAYS SHOP NEWBERRY'S WHERE BARGAINS ARE OUR BUSINESS

MADISON

MRS. LENNA WILLIAMS
1638 Sixth Street — TR. 7-0317

DISTRICT DINNER

Mrs. Evelyn Shasteen, Mrs. Elsie Vance, Mrs. Ruby Wood and Mrs. Ruth Hannebrink attended afternoon and evening sessions of a Rebekah associational meeting of District 26 Rebekah lodges Tuesday. The meeting was held in the Salvation Armory in East St. Louis, with dinner being served at the Moose hall in East St. Louis in the evening.

Mrs. Verna Willman, Mrs. Naomi James, Mrs. Thelma Stockton, Mrs. Catherine Gregg and Mrs. Lucille Veach attended the evening session along with the four who spent the afternoon. They are members of Delray Rebekah Lodge 786 of Madison.

MADISON GRADE BAND PARENTS ELECT FISK

An election of officers for the next school year was held Monday evening as members of the Madison Grade School Band Parents club met at the Madison junior high school.

Talmadge Fisk was elected president, Mrs. Holly Clay vice-president; Mrs. Holt secretary and Mrs. Marie Stawar, treasurer. The officers will preside at the first meeting of the new school term.

Mrs. Gertrude Ashford, president, presided over a short business meeting.

William Ledbetter, band instructor, spoke to the parents and told of recent music contests. Mrs. Carl LaMond of Madison accompanied a number of the students in the solo and ensemble numbers. The annual spring concert is to be held in the Madison high gymnasium this evening.

At the conclusion of the meeting, the hostesses, Mrs. Erma Rash and Mrs. June Barham, served refreshments.

* * * *

35 LOCAL SCOUTS WIN RELIGIOUS AWARDS

Most Rev. Bishop William A. O'Connor presented Ad Altare Dei crosses to 173 Boy Scouts of the Springfield diocese Sunday during ceremonies held at the Cathedral of Immaculate Conception in Springfield. The AAD cross is the highest religious award that can be earned by a Catholic Boy Scout.

In addition to being a first-class scout, the boys must complete several requirements, including standards of knowledge and service outlined by the National Committee on Scouting.

At the conclusion of the ceremonies, the scouts assembled outside the cathedral to participate in the annual pilgrimage to the tomb of Abraham Lincoln.

Scouts of St. Mary's parish Troop 47 of Madison receiving the honor award were Frankarl Broyles, Michael E. Graklanoff, Gary G. Honerkamp, Ronald E. Leleniewski, John Jackie Miller, Anthony V. Ratkewicz and Andrew S. Ratkewicz.

Anthony Ratkewicz, who assisted with the scouts, received Tommy Miller's award due to Miller's illness.

Scouts of St. Elizabeth parish Troop 13 were James W. Brawley, Robert E. Bury, James R. Byers, Ronald H. McBride, James M. Gibbs, Charles L. Henry, Dennis L. Lucido, Dennis J. Pereira and John L. Schwager.

Sacred Heart parish Troop 18 recipients were Gregory P. Gallas, Mark H. Hellrich, Leonard L. Holbrook, Paul H. Hellrich, Ervin L. Konkel, Paul E. Roberts, D. Thomas Rotter, Lawrence E. Wells, Eugene L. Vrenick and Michael T. Zilliken.

St. Joseph parish Troop Seven winners were Damian E. Caffrey, Steven J. Campbell, James H. Fiedler, Lawrence J. Pieper, Alphonse J. Pranaitis, Michael J. Range, James B. Caffrey and George M. Yureck.

Many parents and relatives attended the event.

* * * *

PRAYER SERVICE

An all-day prayer service was held by the Women's Missionary Society at the Temple Baptist Church Tuesday. Prayer services were held during the morning hours, with prayer for missionaries being offered.

A covered dish luncheon was enjoyed during the noon hour. Mrs. Dorthula Taylor, a member of the society, taught the book, "Intercessory Prayer." Those present included Mrs. J. E. Shannon, Mrs. Al Dunn, Mrs. Allie Wilmoth, Mrs. Edna Chamberlain and Mrs. Vina Insley.

* * * *

Mrs. Hazel Swigert entertained the Po-Ke-No club in her home in Collinsville Tuesday, at which time each member brought a covered dish for the noon hour. Mrs. Swigert served chicken with various dishes and salads.

Games were played during the morning hours as well as after the lunch hour, with Mrs. Betty Allen winning for the day. Others taking part in the day's entertainment were Mrs. Veronica Kula, Mrs. Nettie Gnojewski, Mrs. Maxine Butler, Mrs. Frieda Blattner, Mrs. Pat Gerkin and Mrs. Marie Stawar.

MOTHER-DAUGHTER BANQUET OF AUXILIARY

The annual mother-and-daughter banquet of the Wilma Weeks Girls Auxiliary of the Temple Baptist Church was held Tuesday evening at the church. The program for the evening started with members of the auxiliary quoting the watchword, allegiance and forward steps and singing the auxiliary song.

Mary Bullback, a member of the auxiliary, played two accordion solos, "Sweet Hour of Prayer" and "Home Sweet Home." Shirley Dew welcomed the members and their mothers and grandmothers.

Prayer was offered by Mrs. Al Dunn prior to introduction of the guest speaker for the evening, Mrs. Beulah Deckard, who spoke on "Highlights of Girls' Auxiliary Work." Mrs. Deckard is an Intermediate Girls Auxiliary counselor in Venice.

A chicken dinner prepared by members of the Women's Missionary Society of the church was served by Miss Mary Sipes and Miss Laura Lee Christian to the members and their mothers and grandmothers, who included Mrs. Mary Stout and daughters, Janet and Rosa, and the grandmother, Mrs. Houlshouser; Mrs. Mary Frances Anderson; Mrs. Ruby Risner and daughters, Sandra and Debra; Mrs. Inez Martin and granddaughter, Mary Gay Bullback; Mrs. Edna Chamberlain and daughter, Mary Ann, and the grandmother, Mrs. Vina Insley; Mrs. Debbie Snell and daughter, Mary; and Mrs. W. H. Dew and daughters, Shirley and Carrie. Members of the WMU present were Mrs. Dorthula Taylor, Mrs. Myrtle McIlvoy, Mrs. Allie Wilmoth and Mrs. Al Dunn.

The tables were decorated in green and white with spring flower arrangements.

* * * *

REBEKAH PAST NOBLE GRAND CLUB MEETS

Mrs. Naomi James was hostess, with Mrs. Edna Foster as co-hostess, to the Past Noble Grand club of Delray Rebekah Lodge 786 in her home, 1535 Fifth street, Monday evening. Mrs. Pearl Serini presided over the business session in the absence of the president.

A social time was enjoyed at the conclusion of the business meeting.

Those present were Mrs. Mary Connole, Mrs. Lillian Hoelscher, Mrs. Althea Gray, Mrs. Minnie Perry, Mrs. Leora Rogers, Mrs. Ruby Wood, Mrs. Elsie Vance, Mrs. Dora Rash, Mrs. Dorothy Gregory, Mrs. Chloe Maxon, Mrs. Daisy Davis, Mrs. Ruth Hannebrink, Mrs. Eda Schumacher and Miss Margaret Brown. The next meeting will be held June 6 in the home of Mrs. Hannebrink, 1915 Fifth street, with Mrs. Geraldine Brooks as co-hostess.

* * * *

LADIES CLUB LUNCHEON

The Madison Ladies Democratic club met Monday evening at the Sportsman's club in Madison, with the president, Mrs. Maxine Costoff, in charge of a short business meeting. The pledge of allegiance to the flag was given in unison for the opening of the monthly meeting.

A social that is being held May 17 by the members was discussed during the business period.

At the conclusion of the meeting, the hostesses, Mrs. Elizabeth Bergrath, Mrs. Louise Lewis and Mrs. Jessie Henderson, served a luncheon to Mrs. Costoff, Mrs. Ann Bialczak, Mrs. Josephine Knezevich, Mrs. Ida Dant, Mrs. Hazel Swigert, Mrs. Florence Spohr, Mrs. Betty Rodgers, Mrs. Nettie Gnojewski, Mrs. Mary Maeras, Mrs. Veronica Kula, Mrs. Valerie Rozycki, Mrs. Mary Bridick, Mrs. Violet Bader, Mrs. Hazel Hinson, Mrs. Elizabeth Wisnick, Mrs. Marie Stawar and Mrs. Mary Hlava.

Mrs. Stawar and Mrs. Hlava will be hostesses for the June 5 meeting.

* * * *

RETURNS TO ARY BASE

Pfc Robert Hamilton, son of Mrs. Grace Hamilton, who spent the past two weeks with his mother, brothers and sisters at 1929 Sixth street, on Army leave, returned to Fort Riley, Kan., Wednesday for further assignment. He expects to go to Korea in the near future.

SUPPER FOR TWILIGHT CLUB

Mrs. Lucille Broyles was hostess to the Twilight Pinochle club in her home, 2030 McCasland avenue, Monday evening. A spaghetti supper was served by the hostess to the members prior to the card games.

Mrs. Marie Miller, Mrs. Bernice Townsend, Mrs. Pauline Holman and Mrs. Mary Etta Wanbaugh were the winners for the evening. Others playing were Mrs. Sandra Bray, Mrs. Cel Doroghazi and Mrs. Bunny O'Connell. Plans were made for the group to attend a party at the DePaul Hospital Friday evening.

The next meeting will be held in the home of Mrs. Julia Dant.

* * * *

St. Mary's Cub Scout Den Three met Monday afternoon at the home of the leader, Mrs. Anthony Ratkewicz, 1608 Fifth street. Timothy Martin opened the meeting with the pledge of allegiance to the flag, and a new den yell was given by the boys. Projects for gifts are being worked on at the meetings for Mother's Day and Father's Day.

The leader spoke to the boys on the scout fair, and an Indian game was played in the yard of the home. May Day celebrations held all over the world were discussed, and Robert Rickert closed the meeting with prayer. Present were Larry Judd, Russell Hughes, Albert Hudzik, James Kozak, Arthur Ratkewicz, Gary Wasylak, John Papa and Kevin Morton, den chief.

* * * *

Mrs. Fred Pufalt entertained a club of relatives in her home, 2941 Iowa street, Tuesday. Dinner was served during the noon hour by the hostess, after which the afternoon was spent playing games, with each receiving a prize.

Those present were Mrs. Brian O'Neill, Mrs. Warren Smith, Mrs. George Hommert, Mrs. William Walters, Mrs. Gene Elgan and Mrs. Joe Coleman of the Quad-Cities and Mrs. John Pufalt of St. Louis.

Speeding Ticket

Sandra L. McKinney, 18, of 1113 Twenty-fourth street, was issued an arrest ticket at East 27th street and Nameoki road last night by Granite City police on a charge of speeding. She posted her driver's license as bond.

H. C. WILSON, FORMER RESIDENT, IS BURIED

Burial services were held Wednesday afternoon for H. Clifton Wilson, Jackson, Miss., formerly of Madison, in Jackson.

Mr. Wilson is survived by his wife, Mrs. Frances Ulffers Wilson; a son, H. Clifton Wilson jr.; sisters-in-law, Mrs. Meta Allen and Mrs. W. R. Woodson; a brother-in-law, Walter Ulffers; nephews, John Ulffers and W. R. Woodson of Madison and Granite City; and a niece, Miss Dorothy Baer of Belleville.

Death was due to infirmities. Mr. Wilson was employed at the former Barber Asphalt Co. here for approximately 30 years.

* * * *

BETA GAMMA MEETING

Beta Gamma club members met at the Den Tuesday evening for their monthly meeting. The president, Mrs. Jackie Frizzell, presided over the business meeting, at which time plans were completed for the members and their husbands to attend the Show Boat May 27.

Games were played during the evening, prizes being awarded.

A luncheon was served to Mrs. Edna Hensley, Mrs. Colleen Evanoff, Mrs. Lois Hoffman, Mrs. Ruth Weeks, Mrs. Delores Bancroft, Mrs. Kathryn Jones, Mrs. Wilma Pulaski and Mrs. Betty Tester of the Quad-Cities and Mrs. Shirley Kattenbraker, Belleville, Mrs. Jeannie Weeks, Collinsville and Mrs. Mary Ann Gary, French Village.

Appointments To County Board Committees

Appointments to the 27 standing committees of the Madison county board of supervisors for the ensuing year were announced Tuesday at Edwardsville by Chairman Gus Haller.

While many board members were reappointed to committees, a number of changes were made due to the April elections. Chairmen were reappointed to all except five of the committees.

Committee appointments for local area supervisors and assistant supervisors follow:

Judiciary — Claude Echols; Finance — Nelson Hagnauer; County Jail — John G. Graham; County nursing home — Charles Werner and Robert O. Gaughan; Road and bridge — Joseph Troeckler, Arthur W. Moore and Homer Pendleton; Right-of-way — William B. Webb jr.

County officers — Harry A. Briggs, Milton R. Allen and Jay D. Maurer; Emergency — Echols; Sanatorium — Pendleton, Echols and Moore; Delinquent Tax — Troeckler and Briggs; Legislation — Briggs and Maurer; Liquor license — Graham; County relief — Werner; Postwar planning — Moore; Rabies control — Troeckler; County detention home — Webb; Rules — Hagnauer; Airport authority — Gaughan.

Drag Racing Complaint

Police were called to St. Clair avenue and Edgewood drive about 8:30 p. m. Wednesday on a complaint that two carloads of teenagers were drag racing. Officers were unable to locate the cars.

SWEEPSTAKES OF VALUE SPECIALS
GET YOUR TICKETS HERE FOR
$4,000 IN CASH CERTIFICATES!

New Westinghouse Immers-A-Matic FRYER $19.95 Reg. $27.95
WASH UNDER WATER

WESTINGHOUSE Automatic Toaster . $14.95 Reg. 19.95
Westinghouse Electric Can Opener . $19.99 Reg. 24.95

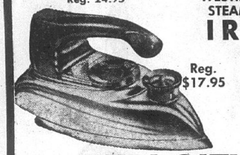

WESTINGHOUSE STEAM-N-DRY IRON Reg. $17.95 10.95

TRI-CITY
RADIO AND TELEVISION
1938 State St. GL. 2-6169

FREE TELEGRAM
Sent to Mother via Western Union
With every $10 Shoe purchase or more

WITHIN A RADIUS OF 150 MILES FROM THE TRI-CITIES

FASHION SHOES FOR THE FAMILY
AT LOW, LOW DISCOUNT PRICES!

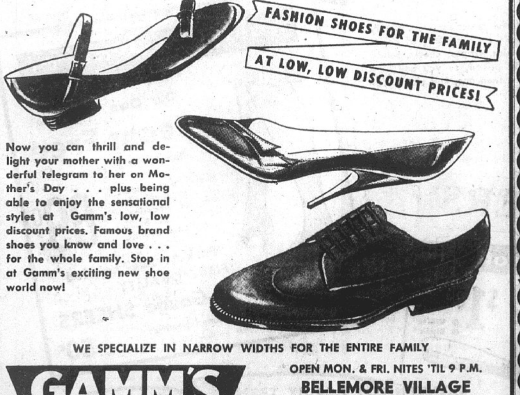

Now you can thrill and delight your mother with a wonderful telegram to her on Mother's Day . . . plus being able to enjoy the sensational styles at Gamm's low, low discount prices. Famous brand shoes you know and love . . . for the whole family. Stop in at Gamm's exciting new shoe world now!

WE SPECIALIZE IN NARROW WIDTHS FOR THE ENTIRE FAMILY
GAMM'S SHOE WORLD
OPEN MON. & FRI. NITES 'TIL 9 P.M.
BELLEMORE VILLAGE SHOPPING CENTER
THE NAMES IN THE SHOES WILL AMAZE YOU

DU PONT LUCITE
DALEY'S
For Decorating Colors
PAINTS
WALLPAPER - GIFTS
417 Madison Ave., TR. 6-2453

FEDER-HUBER FURNITURE CO. 1908 STATE
Gorgeous, Sweeping Two-Piece Curved Sectional with Built-in Table

We Give Tickets On The SWEEPSTAKES 100 Prizes Totaling $4000.00

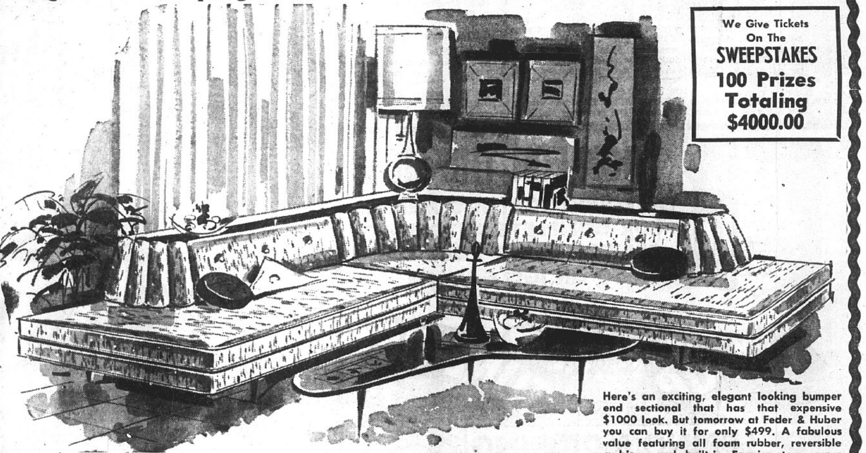

Enrich your life and your living room tomorrow at Feder & Huber for only $499 Pay $5.00 Weekly

Here's an exciting, elegant looking bumper end sectional that has that expensive $1000 look. But tomorrow at Feder & Huber you can buy it for only $499. A fabulous value featuring all foam rubber, reversible cushions and built-in Formica top corner table. Rich fabrics in luscious colors from which to choose. Sectional measures a long 106 inches along each wall.

MOTHER'S DAY Specials

Occasional Tables
Choose from cocktail or step in Walnut, Mahogany or Limed Oak. Tops are in high pressure plastic nicely styled. Mother's Day Special Price - - $11.95

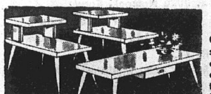

TABLE RADIO
This fine 5-tube radio will afford you many hours of pleasure $19.95

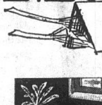

TRAY SET
4 king-size folding trays with brass legs. Lucite casters on stand. Special at $7.95

AUTOMATIC TOASTER
2 slice modern chrome pop-up toaster. Sure to please $11.95

GE ELECTRIC CAN OPENER
- Opens any standard round can
- Quick, Easy, Safe, Clean
- Opens can at finger touch
- Unusual gift item

$19.95

HAMPER
Reinforced fiber cabinet wtih Mother of Pearl top $6.95

HASSOCKS
Add comfort and a touch of color with one of these fine hassocks. Prices start at $4.95

SPECIAL!
GE STEAM and DRY IRON
Famous Quality

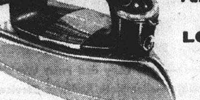

MODEL F50X
LOW, LOW PRICE $11.95
Limited Time Only

YOU SAVE MORE WITH EAGLE STAMPS

✪SOCIETY✪

War I Units Host Officers Of District

Veterans of World War One Barracks 34 and the Auxiliary met Tuesday evening at the VFW hall in Granite City, with 72 present. The business meeting was presided over by the commander, Jay Elliott, and the auxiliary president, Mrs. Elizabeth Hutsel.

The auxiliary obligated two new members, Mrs. Rose Elmore and Mrs. Alpha McCarthy. Two members also were obligated into the barracks, H. E. McCarthy and Melford Hennessey.

Plans were made to entertain veterans at the Alton State Hospital today, and the tentative plans were made for the annual picnic to be held June 25 at Dant's Farm, Edwardsville.

It was announced that the Fourth District convention will be held June 4 at the public library in Wood River. Delegates to the meeting for the Auxiliary will be Mesdames Clara Conoway. Jett Able, Carolyn Moser, Gracie Hutchins, Clara Elliott and Vera Schillinger, and the alternates will be Mesdames Alpha McCarthy, Rose Elmore, Gertrude Rotter, Elizabeth Henshaw, Elizabeth Bergrath and Bessie Knipping.

Guests for the evening were the district commander, John Dierkes; district chaplain, Arthur Jaggers, and the district auxiliary president, Mrs. Arthur Jaggers, all of Edwardsville.

Refreshments were served by the hostesses, Mesdames Clara Elliott, Elizabeth Hutsel and Kathryn Fellers. Hostess for the next meeting will be Mrs. Irene Hendricks.

MISSION SENIOR LEAGUE MEETS

A regular business meeting of the Senior League of The Gospel Mission on Twentieth street was held Monday evening presided over by Carol Bradish, president.

Judy Hawk led the devotional service and a report was given by Sandy Lazenby of a recent "Around The World" party held by the league, and the group voted to contribute toward the new hymnals purchased for the mission.

Attending the meeting were Carol Bradish, Jackie Hill, Sandy Lazenby, Barbara Stavely, Judy Hawk, Linda Fowler, Brenda Adams, Larry York, Randee Mosley, Mrs. Bethel Davis, superintendent of the mission, and Mr. and Mrs. Calvin Lazenby jr., sponsors of the league.

The lesson at Sunday's meeting will be given by Connie Dean.

Money talks, but seldom gets chummy with the average man.

Hollywood-Andrews Photo

MRS. JAMES C. WARMACK, the former Mrs. Shirley Adams, who was married Saturday evening at St. John United Church of Christ on Nameoki road. The bride is a daughter of Herman Schoeber of this city and Mrs. Nellie Steele of St. Louis. Mr. Warmack is a son of Mrs. Mary Warmack, 410 Kirkpatrick Homes.

Holland Theme For Garden Study Club Guest Day

The annual guest day party of the Garden Study Club was a delightful event of Wednesday afternoon at the Nameoki Methodist Church.

Twenty-four members and 20 guests were seated for the 12 o'clock luncheon at tables appointed in a "Garden in Holland" theme. The arrangement was by Mrs. E. H. Droege, and the flowers used were tulips, lilac, and other spring blossoms with yellow, white and lavender the predominant colors.

Mrs. J. O. Lehman, president, welcomed the group and after introducing two out-of-town guests, Mrs. Stephan Shea of Belleville, a past director of Region Five, Garden Clubs of Illinois, and Mrs. W. H. Stafford of East St. Louis, vice-chairman of Region Five, presented her corps of officers, Mrs. C. E. Eads, vice-president; Miss Luella Deterding, treasurer; Mrs. H. T. Lewis, recording secretary; and Mrs. O. H. Williams, corresponding secretary.

Mrs. William Kirchner was in charge of the program and Mrs.

Droege served as entertainment chairman.

After the invocation by Rev. LeRoy Pittman, pastor of the Nameoki Church, Mrs. George Filcoff gave several violin selections, accompanied by Mrs. Harold Dorries, and there were vocal solo's by the latter. The remainder of the program was taken up with slides of trips through Europe shown by Mrs. Droege and George Muelder of Hamel, formerly of this city.

Corsages of spring flowers were presented to the special guests by the club.

Mrs. J. J. Braden and Miss Deterding presided over the guest book and Mrs. A. L. Stevens and Mrs. Arthur Roman served on the hospitality committee. Mrs. Rolla Grewell and Mrs. Lewis were ushers.

GUESTS AT JONES HOME

Mr. and Mrs. Gilbert Golden of Independence, Mo., were guests Tuesday of the former's mother, Mrs. J. E. Golden, and brother-in-law and sister, Mr. and Mrs. Frank Jones, 2673 Washington avenue.

Mrs. Theis Honored At Grand Session Of Job's Daughters

Mrs. E. H. Theis, who served as grand guardian of the International Order of Job's Daughters of Illinois the past year, has returned this week from Chicago where she attended the 39th annual Grand Session of the Order. The Illinois Grand Jurisdiction covers an active membership of 6898 and an honorary membership of 17,756, making a total of 24,654 members.

Mrs. Nell Baskette, guardian of Bethel 43 of this city, and grand chaplain of Job's Daughters in Illinois, filled her station at the grand session, and other local people present were Mrs. Bess Henley, Mrs. Vivian Rich, Mrs. Christian, who served as chaperones for the daughters—Carmen McGovern, honored queen, Lana Rider, Sandra Johns, Carol Sabo, Ann Rich, Linda Tellor, Connie Mathews, Sharon Hotson, Mary Lee Lewis, Catherine Poole, Tommye Ann Green, Margaret Champion, Cynthia Zahn, Barbara Martin, Ann Meyers, Nadine Fields, Eilen Chapman, and Judy Smith.

Miss Zahm served as soloist at the opening session, and Miss Champion was appointed as a Grand Representative to the state of Maryland in Illinois.

Some 1500 girls and council members were in attendance at the meeting. Mrs. Margaret Adamaitis of Chicago, was installed as grand guardian. Her grand session will be held in April in Springfield.

The Daughters participate in many charitable activities each year. Those in this district present "Bonds For Braces" to the Shriners Hospital in St. Louis to provide free braces for needy children at the hospital; maintain several "Job's Daughters" rooms in the Illinois Masonic Hospital in Chicago which are used solely for children unable to obtain for medical and hospital care; and they also send money to the American Friends Society to purchase blankets for American refugees in Northern Africa.

Clothes, school supplies, yarn and needles and money to provide extra food also was sent to these refugees. The Masonic Old Folks Home was the recipient of treats during the holidays.

Past Presidents Of VFW Meet

The Past Presidents Club of the Veterans of Foreign Wars Auxiliary met Tuesday afternoon at the VFW hall.

A one o'clock luncheon was served to 14 members of the group by Mrs. Jo Thomas and Mrs. Shirley Yates, president, conducted the business session.

Mrs. Ethel Petri, a past president of the New Athens Auxiliary was welcomed back into the club, and games were enjoyed with prizes going to Mrs. Clara Conaway, Mrs. Myrtle Anderson, Mrs. Irene Hendricks and Mrs. Ida Cox.

The Past Presidents will be entertained June 18 at a 5:30 p.m. dinner to be given by the past commanders of the VFW.

Officers Elected By Sorority

Officers for 1961-62 were elected by Beta Phi Chapter of Epsilon Sigma Alpha sorority at a meeting in the home of Mrs. Betty Williams, 1537 Lindell blvd.

They include Mrs. Joyce Albers, president; Mrs. Sandra Cuvar, vice-president; Mrs. Dolores Milton, recording secretary; Miss Betty Bucatch, corresponding secretary; and Mrs. Patti Twellman, treasurer.

Final plans were made for a mother-daughter banquet and other business was discussed.

The program was given by a guest speaker, C. E. Eads, who discussed "Landscaping and Gardening," and Mrs. Millie Clements, who gave a short history of the sorority which is observing ESA Week.

Mrs. Williams Is Honoree

Mrs. Thomas Williams was complimented at a cradle shower Tuesday evening given by Mrs. Richard Houston, Mrs. Bert Houston jr., Mrs. Joe Palovchik and Mrs. Kent Gracey at St. John United Church of Christ on Nameoki road.

Present were Miss Marilyn Lacewell and Mesdames Bert Houston sr. of Florissant, Mo., Edward Jones of Wood River, James Squires, Alan Polley, Gary Pfroender, John Karoly, Lester Holzinger, Harold Williams, David Crews, Wesley Weeks, William Curry, Virginia Hollis, Edward Stegelmeyer, Lucille Selph, Larry Kinder, Shirley Coulton and the honoree.

B&PW Welcomes New Members

The May business of the Quad-City Business and Professional Women's club was held last night at the YMCA.

Mrs. Verna Lengyel, president, was in charge and welcomed a new member, Mrs. Mary Pat Anderson.

The discussion is centered around the revision of the club by-laws and the installation dinner to be held May 17 at 6:30 p.m. at the "Y". The speaker will be Mrs. Jeanette Elliott.

A report on "Meals For Millions," a national project, was made by Mrs. Vernice Wortman, international relations chairman, and committees for the year were appointed.

A number of congratulatory letters were read in regard to the recent dinner meeting at which the club entertained Gov. Otto Kerner, and plans were made for a picnic June 7 at which activities for the season will be concluded. Twenty-two were present.

Poll Parrot
SHOES FOR BOYS AND GIRLS
CORRECTIVE SHOES FOR CHILDREN RECOMMENDED BY DOCTORS
Fitted By Our Factory Trained Shoe Fitters.
- Patented wedge insert under the arch
- A heel longer and higher on the inside for walking comfort
- Wide steel shank for maximum support
- Long left and right counters
- Special lasts designed for complete foot comfort
LARGEST SELECTION OF CORRECTIVE SHOES IN TOWN
ROSENTHAL'S
1333 19th St. — GL. 2-3345

INDEPENDENT GARAGE OWNERS OF AMERICA INC. MEMBER PERSONALIZED IGO SERVICE
LOOK FOR THE SIGN
OF YOUR LOCAL IGO MEMBER FOR COMPLETE AUTOMBILE SERVICE. BRING YOUR CAR TO AN IGO GARAGE
FIX-UP TUNE-UP
FOR SPRING MOTORING
FOR YOUR SPRING TUNE-UP VISIT ONE OF THESE I. G. O. MEMBERS IN THE QUAD-CITIES
CHET'S AUTOMOTIVE, 3020 Nameoki Road .... TR. 7-0841
RUSS' AUTOMOTIVE REPAIR, 2206 Pontoon Road .... TR. 7-4235
PAT'S AUTOMOTIVE REPAIR, 145 Madison Avenue .... TR. 7-3040
PRILL GARAGE, R. R. 1 .... TR. 6-5895
LEE & BOB'S AUTO BODY, 1330 Madison Avenue .... GL. 2-2162
NICK'S GARAGE, 2300 Nameoki Road .... TR. 6-9949
HOUSER AUTOMOTIVE, 1749 Madison Avenue .... TR. 6-1716
ALCO AUTOMOTIVE REPAIR, 2123 East 23rd St. .... TR. 6-1418
CARVER CITY SERVICE, 2814 Nameoki Road .... TR. 6-9475
NAMEOKI GARAGE, 1221 West Pontoon Road .... TR. 6-1051
BILL'S AUTO BODY, Nameoki & Pontoon Road .... TR. 7-5656
CITY AUTO REPAIR, 21st and Madison Avenue .... TR. 7-3396
BARNEY'S BRAKE SERVICE, 2311 Madison Avenue .... TR. 6-2634
FRED'S AUTOMOTIVE, 1400 State Street .... TR. 7-2692
JIM'S GARAGE, 1327 Madison Avenue .... TR. 7-0611
MILLER'S GARAGE, 2039 Missouri Avenue .... TR. 6-6323
HLAVA GARAGE, 1500 Market Street .... TR. 6-3535
FRYNTZKO SERVICE, 718 Niedringhaus .... TR. 6-9713
EAST SIDE GARAGE, 2340 East 24th .... GL. 2-3140
SPECIALIZED I. G. O. MEMBERS
Johnny's Auto Body—Auto Body and Paint Work, 919 Iowa .... TR. 6-2382
Dudley Auto Radiator—Complete Radiator Service, 1509 7th st. .... TR. 6-9171
Vic's Auto Body—Dent and Body Work, Painting, 1231 W. Pontoon .... TR. 6-6257
Granite City Glass—Auto Windshields & Windows, 18th & Edison .... GL. 2-8199
PATRONIZE YOUR INDEPENDENT GARAGE OWNERS OF THE QUAD-CITIES

MOTHER KNOWS BEST
IT'S.. P. N. HIRSCH & CO.
19TH & EDISON, GRANITE CITY
for summer's smartest fashions . . . at budget prices
PARADE OF GIFTS FOR MOM
DRESSES
a gift that's sure to please and the choice is so easy, here!
Feature Group $5.99
Others $3.99 to $14.98
- Misses' 8-20
- Juniors' 9-15
- Half-Sizes 14½-24½
FABRICS include:
Easy-care cottons, Arnel-cotton and Dacron-cotton blends, Bembergs, Shantungs, Cupionis.
Truly wonderful selections . . . pretty and feminine . . . a rainbow of colors in prints, plaids, stripes, checks, solids. All modestly priced, so you can give Mother more than one, and choose for yourself too!
GIVE Mother A DRESS SHE'LL LIVE IN and LOVE!
SLIPPERS for Mother!
TERRY cloth slippers
Float-on-air comfort, striped band trim.
$1.88
IMITATION LEATHER SCUFFS $1.99
• White • Black
HOSIERY GIFTS
Our Own "Jeanne" Seam-Free
Run-Resist or Plain Knit
Misty ultra sheers . . . so lovely for dressiest occasions. Compare at $1.35 in national brands. 89c
"Park Avenue" Labeled FIRST QUALITY 60-Gauge SHEERS
Famous maker's full-fashioned beauties at worthwhile saving. 50c
GET YOUR SWEEPSTAKES TICKETS HERE
CONVENIENT CREDIT TERMS
P. N. HIRSCH & CO.

AT BEN SCHERMER "ACE" HARDWARE STORES

YOU WIN IN OUR SWEEPSTAKE EVENT!

WITH ANY OF THESE

Mothers Day GIFT SPECIALS!

MOTHER'S DAY MAY 14th

SPECIAL! GE STEAM and DRY IRON

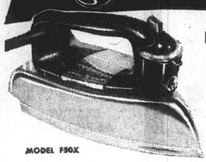

Famous Quality

LOW, LOW PRICE $9.99

REG. $17.95

MODEL F90X

Limited Time Only

-SPECIAL- polished aluminum Canister Set $5.99

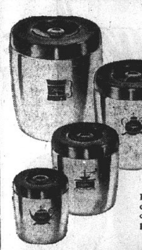

REG. $7.95

Hold standard packages of flour, sugar, coffee, tea. Colonial silhouettes identify contents. Tarnish-proof and finger-print free.

SPECIAL SALE! LIMITED TIME ONLY!

GE Table Radio

MODEL T100

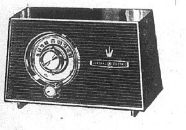

$13

The Most Powerful General Electric Radio Ever Offered at This Price!!

They're Going Fast . . . Come in today, the supply is limited!

Sorry, no mail or phone orders on this model.

See This and Other General Electric Radios

BEST GIFT BUY!

GE TABLE RADIO Model T125

- Choice of colors: Pink, Beige, White
- Pull-push, on-off volume control
- G-E Dynapower speaker
- Printed circuit chassis
- 4 tubes plus rectifier

$19.95

90 day warranty on both parts and labor

Yours for a Song!

GE CLOCK-RADIO Model C436

- Wakes you to music—automatically
- Turns itself off—quietly
- Dependable G-E electric clock
- Powerful G-E Dynapower speaker
- 4 tubes plus rectifier. AC only

$24.95

90 day warranty on both parts and labor

NEW LOW PRICE!

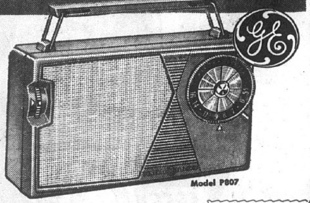

Model P807

America's Favorite ALL-TRANSISTOR Portable Radio

A bigger buy than ever! This famous General Electric portable has outstanding tone, plays 150 hours in normal use.

- 5 select quality transistors plus diode.
- Handsome, unbreakable polystyrene case, with fold-down carrying handle.
- High output 3½" magnetic speaker.
- Choice of Black and Gold, White and Gold, or Olive and Gold.

COME IN AND SEE OUR OTHER COMPLETE SELECTION OF RADIOS

Now Only $19.95

8-CUP PYREX CARAFE $3.95

Modern, easy to pour carafe with gold band decoration. . . . brass plated candle warmer keeps coffee hot.

3-Pc. Mixing Bowl $3.66 Reg. 4.95

Stainless steel bowls for every mixing need. ¾, 1½ and 3 qt. sizes.

24-Pc. Stainless Steel Tableware Set $5.95 AND UP

24 piece set fashioned from solid stainless steel. Won't rust, tarnish, stain. Mirror-like finish.

77-Pc. SET, SERVES 12 DINNERWARE CLOSEOUTS $13.88

REG. 39.95

Solid white translucent China for every day dining. Set consists of: 12 lg. dinner plates, 12 bread and butter, 12 cups, 12 saucers, 12 soups, 12 desserts, 1 lg. bowl, 1 lg. platter, 1 creamer, 1 sugar and lid.

Pyrex Corning Ware 3-Pc. SAUCE PAN SET $14.95

Made of an astounding missle material, Pyruceram . . . for all its beauty, it can't crack from heat or cold. Set consists of 1 qt., 1½ qt. 1¾ qt. sauce pans with covers. Large handle quickly attached or removed from pans for table serving.

5-Piece TV Tray Set $9.88

REG. $17.95

Stunning "Lido" pattern . . . antique gold floral design on off white backgrond adds beauty to every setting. Convenient roll-a-rack design . . . stain and alcohol resistant tray top finish . . table stands 25 inches high.

THE GIFT SHE REALLY WANTS

Controlled Even Heat Automatic Electric

GIVE Sunbeam

FRY PAN With Cord $9.50 Reg. $12.98

Controlled Even Heat Dial in Handle

WHILE THEY LAST!

Fry-Guide on handle and easy-to-see and set control dial with signal light. Water sealed element for easy washing.

Sunbeam AUTOMATIC TOASTER
Slice after slice uniform toast just the way you like it. Nine dial markings for easier color selection. Lifetime chrome finish.
$14.83 Reg. 21.00

ALL NEW Sunbeam AUTOMATIC COFFEEMASTER COFFEEMAKER
The finest vacuum-type coffee maker made. Copper, nickel and chrome plated inside and out. Perfect coffee every time.
$27.97 Reg. 39.95

Lady Sunbeam ELEGANCE ELECTRIC SHAVER
Only Feminine Shaver with speed, closeness and gentle protection. Exclusive "Guardian Rollers" for comfort in grooming.
$13.98 Reg. 21.50

ALL-NEW DELUXE Sunbeam MIXMASTER HAND MIXER
More powerful motor. Extra large, Full-Mix beaters, push button beater ejector, and thumb-tip speed control and mixing guide.
$16.95 Reg. 23.95

ALL NEW Sunbeam COMPLETELY AUTOMATIC DELUXE PERCOLATOR
8 cups of delicious coffee in 5 minutes. Made of copper, nickel and chrome plated inside and out—8 or 10 cup size.
$23.95 Reg. 27.95

Sunbeam AUTOMATIC WAFFLE BAKER and GRILL
Makes 4 full-size waffles or 4 toasted sandwiches at one time. Signal light heat indicator. Radiant Control gives better results.
$27.27 Reg. 38.95

Sunbeam AUTOMATIC COOKER & DEEP FRYER
It cooks. It deep fries. Foods taste and look better. Automatic control dial with simmer range for low temperature cooking.
$19.57 Reg. 27.95

DELUXE Sunbeam AUTOMATIC MIXMASTER MIXER
Powerful motor. 12 different speeds. Convenient mixing guide. Exclusive bowl-fit beaters. Available in white, chrome, pink, turquoise and yellow.
$36.37 Reg. 51.95

Lady Sunbeam CONTROLLED HEAT DELUXE HAIR DRYER
All the famous speed, comfort and freedom of the Lady Sunbeam Hair Dryer plus new portability and storage space for the cap and hose.
$24.95 Reg. 31.95

COSCO UTILITY ELECTRIC CART $7.88

REG. 10.95

Chromium plated tubular steel legs and push handle. Twin appliance outlet . . 6 ft. cord attached.

First Time Ever! A Full Size 8-Cup CORY

Glass Coffee Brewer 4.50 Value For Only $2.95

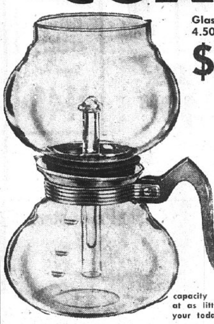

For the finest coffee you've ever tasted — brew the Cory way — Here's your chance to get a famous Corey coffee brewer at the lowest price ever. The same quality Cory heat-resistant glass . . the same famous Cory glass filter rod. Never before a full 8 cup capacity Cory coffee brewer at as little as this . . . Get your today!

It pays for itself in 1 using!

THE REVOLUTIONARY NEW MODEL T-37 Shetland AUTOMATIC DISPENSING RUG-CLEANING FLOOR POLISHER

SCRUBBER • WAXER • BUFFER

110 Volt AC-DC

A Completely Automatic Method of FLOOR & RUG CARE $29.95

THOUSANDS SOLD NATIONALLY THIS YEAR AT $39.95 NOW SAVE $10

COMPLETE with All-Purpose Brushes, Wool-Felt Buffing Pads, Rug Cleaning Unit and Automatic Liquid Dispenser, Sample Vanishing Foam Rug Shampoo.

AUTOMATICALLY DISPENSES RUG SHAMPOO! You can shampoo any 9 x 12 rug in less than one hour and for less than 50¢, with professional results. Yes, one round of rug cleaning more than pays for the entire cost of the Shetland.

AUTOMATICALLY DISPENSES FLOOR WAX! Spreads on a thin, even coat of wax that is power polished to a lasting six months' finish which in-between buffings and touch-ups keep clean and sparkling.

AUTOMATICALLY DISPENSES SCRUBBING SOLUTION! Easy, effortless, power-glide no-splash action removes old wax and dirt.

$AVING$ by WEST BEND

AUTOMATIC 6 to 8 CUP PERCOLATOR $8.88 REG. $12.95

- EXCLUSIVE TIME AND TEMPERATURE CONTROLS
- MATCHING PLASTIC HANDLE AND BASE
- MAKES 6 to 8 CUPS AUTOMATICALLY

COVER INCLUDED

FREE! with purchase of fry pan 9" TRIVET Reg. 95¢ Value

AUTOMATIC 11" FRY PAN $14.88 REG. $20.90

HEAT CONTROL INCLUDED

- COMPLETELY IMMERSIBLE
- VENT-TYPE COVER
- BALANCED EVEN HEAT

BEN SCHERMER ACE HARDWARE

1920 Delmar TR. 6-5671

2230 Pontoon TR. 6-4515

"ACE SETS THE PACE" — QUALITY AT LOWER PRICES

OPEN MONDAY AND FRIDAY NITES 'TIL 8:30 p.m.

YOU WIN IN OUR SWEEPSTAKE EVENT!

YOU CAN WIN UP TO $4000 DOLLARS IN SWEEPSTAKE CERTIFICATES

STARTS TODAY CONTINUES THROUGH MAY 27

GET YOUR TICKETS AT FREDMAN BROS.

EXACTLY AS PICTURED ALL 9 LOVELY PIECES

4-INCH FOAM ZIPPERED-REVERSIBLE CUSHIONS

$159 PAY ONLY $6 DOWN

Big beautiful ensemble that gives you decorator styling combined with solid comfort. Massive sofa and chair have reversible foam cushions — choice of colors. Complete with blonde or mahogany cocktail table, 2 step tables, 2 table lamps and 2 decorator pillows.

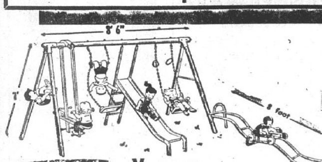

Fredman Bros. Join

With the Associated Retailers in the 8TH ANNUAL SWEEPSTAKES

Vacuum Cleaners
Complete All Attachments
$49.88

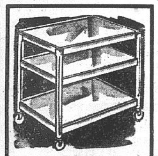

Utility Table
3 Usable Shelves Reg. $5.95 - - - $2.69
3 shelf utility table on casters, complete with cord and outlet.

Free Free Tickets At Fredman Bros! Buy Now!

Great Roller Coaster GYM SET
$29.95
$1.00 WEEK DOES IT

Philco Refrigerators
Start At $148

BUNK BEDS
COMPLETE 6 PIECES $49.88

Buy It for Mother's Day

7-Pc. KING SIZE DINETTES

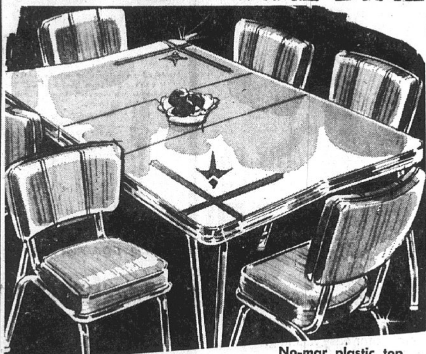

BIG SELECTION OF CHROMES OR BROWNTONE TO CHOOSE FROM

NOW ON SALE AT $68

No-mar plastic top table extends from 36 x 48 to 60" with addition of two leaves. 6 foam cushioned chairs upholstered in washable plastic. All legs triple plated chrome.

CHEST INCLUDED

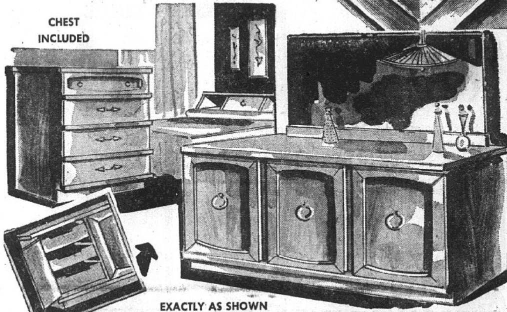

EXACTLY AS SHOWN

MAMMOUTH 60" TRIPLE DRESSER SUITE $168

3 Panel Doors Open With 3 Drawers Behind each Door

Here's real news! This is one of the 4 outstanding bedroom suites now being offered at the unprecedented low price of ———————— Every handsome piece from mammoth 60" wide Triple Dresser through matching chest and popular Bookcase Bed is finished in Cordovan mahogany. The triple dresser features bonus storage space . . . with 3-drawer arrangement concealed behind full length panel door. Every case piece has loads of storage space.

GET YOUR SWEEPSTAKE TICKETS HERE

Carpet Prices start at $4.95 Sq. Yd.

IT'S A FACT

IT IS A FACT: We have the largest selection of Broadloom Carpet on full rolls in stock now . . . Ready for Immediate Delivery.
IT IS A FACT: We use expert carpet layers. We guarantee our Installation.
IT IS A FACT: THERE ARE NO HIDDEN CHARGES, OUR PRICES INCLUDE COMPLETE INSTALLATION WITH HEAVY MOTH-PROOF PADDING, SMOOTH-EDGE BINDING, CUTTING, ALL DOOR TRIMS.
IT IS A FACT: All small pieces left over are boun dand made into throw rugs for you at no extra charge.
IT IS A FACT: We can sell for less because we buy direct from the mill. Full size rolls; no cut orders like most dealers have to do.

24 ROLLS IN STOCK

NO HIDDEN CHARGES

We Price Complete

WE MEASURE IT!

WE SEW IT!

WE PAD IT!

WE INSTALL IT!

DON'T BE MISLED BY CHOOSING YOUR CARPET FROM SMALL SAMPLES!

IT IS A FACT: Carpet colors vary from roll to roll.
IT IS A FACT: No two rolls are exactly alike.
IT IS A FACT: The only way you can see and get the exact carpet you want is from rolls that are in stock . . . not from small samples.

OPEN FRI. NITES 'TIL 8:30 P.M.

43-Pc. MELAMINE
DINNERWARE
FOR MOTHER'S DAY

Decorated. Service For 8. Unbreakable. Guaranteed for 1 Yr.

$8.88 $1 Down Week

BARBECUE VALUE!

DELUXE 24" BRAZIER

For Backyard
• Picnic • Vacation
COMPLETE with steel hood, rotisserie, spit and motor.
• PLUS triple-plated crank — adjustable grill
• AND simple knock-down for storage or travel

Reg. $19.95 Value
Pre-Season Sale Price
$11.88

HERE IS A PERFECT GIFT FOR MOTHER'S DAY

Sale! BUY THE MIRACLE MIXER ENSEMBLE OF ALL TIME! *Now*

DORMEYER Mixer + Grinder + Juicer

20-PIECE ELECTRIC DELUXE QUALITY KITCHEN ENSEMBLE

A FAMOUS NAME FROM COAST TO COAST

39.95 FOR ALL 20 PIECES
PAY ONLY $1 DOWN $1 WEEK

Free! De Luxe ELECTRIC UTILITY TABLE

Use it for meal serving, bedside use, portable bar, in laundry, for ironing, on patio and many others. Just plug your appliance into outlet . . . that's all. FREE with Dormeyer Ensemble.

MASHES MIXES JUICES GRINDS WHIPS BEATS

LIFT-OFF MOTOR FOR PORTABLE MIXING

INCLUDING DELUXE FOOD GRINDER
Does your grinding jobs with greater economy, in less time with best results!
Sells for $15 on Other Make Mixers!

FACTORY GUARANTEE

FREE BONUS 20 Pc. DINNER SET Service for 4

Yes Mom, here's NEW meal making magic in this amazing DORMEYER "Meal Maker." It's a grinder for raw or cooked meats, vegetables. It's a juicer that gets all the rich "C" vitamins close to the heart of citrus fruits. It's a mixer, with dial operation, full power at all speeds. You get all these splendid features in this DORMEYER! The name that means "Top Mixer Value!"

• Heavy-duty 110-220 volts AC-DC motor
• Adjustable stand and turntable
• Food grinder, 2 sturdy beaters
• 6-ft. rubber-covered cord
• Strainer, Juice spout, Reamer
• 2 opal glass mixing bowls

FREDMAN BROS. Furniture

NIEDRINGHAUS AND DELMAR AVE. GRANITE CITY GL. 2-5160

☆SOCIETY☆

Eta Chapter Makes Plans For Nat'l. Convention

A lengthy business meeting of Eta Chapter of the Phi Tau Omega sorority took place Monday evening at the Elk's Club.

Mrs. Gina Thomas, president, directed the discussion, the chief topic of which was the national convention of the sorority to be held in Colorado Springs, Colo., June 23-25. Miss Hilda Schroeder of the local chapter is serving as convention chairman and also as a delegate. Other delegates will be Miss Dolores Sheridan and Miss Kathryn Weddell with Mrs. Georgina Waggoner as alternate.

Mrs. June Meyer reported on the recent pillow case party of the chapter and Miss Eunice Hatscher discussed plans for the mother-daughter party May 15 at the Cheshire Inn in St. Louis. She is acting as chairman of that event. Also under consideration was the rummage sale the group will hold May 13 at the IOOF hall with Mrs. Ruby Logar in charge of arrangements.

A nominating committee to select new officers was appointed at the meeting. Those serving will be Miss Marian Chizek, Mrs. Peggy Burch, Mrs. Dolores Siebert and Mrs. June Meyer.

Prizes for the evening went to Mrs. Laura Boyd and Mrs. Mary Evalyne Yencho.

Winsome Class Meets Tuesday

The Winsome Class of Suburban Baptist Church met Tuesday evening in the home of the president, Mrs. Earl Lewis, 1300 Twenty-seventh street.

The Scripture lesson was read by Mrs. Ruth Bunker, and after prayer by Mrs. Florence Mott, a short business discussion was held with Mrs. Lewis in charge.

Present were Mrs. Lucy Stewart, teacher, and Mesdames Georgia Harlow, Evelyn Mohorn, Catherine Glascock, Mott, Imogene Smith, Elizabeth Kahl, Laura Harlow, Bunker, Pauline Dalhaus and daughter, Lana, and Pauline Demery.

TRAVELING BY AIR? CALL HOLIDAY SERVICE. GL. 2-3131

St. Paul Guild Guests Monday At St. John Church

Ladies of St. Paul Evangelical & Reformed Church on the Bluff road near Edwardsville were guests of the evening Guild of St John Church on Nameoki road at a meeting Monday evening.

Devotions were led by Mrs. Joan Schnyder, assisted by Mrs. Thelma Suess, program chairman. The topic was "The Mission of the Church In Service."

Mrs. Judy Stille conducted a brief business session and a special offering was taken to help send a child from the Caroline Mission in St. Louis to camp this summer.

The program was presented by a guest, Mrs. Paul Evans, who reviewed the book, "The Lovely Ambition," by Mary Ellen Chase.

The refreshment tables were decorated in a May Day theme and serving on the hospitality committee were Mesdames Thelma Jacobsmeyer, Dorothea Rivenburgh, Mary Hoeckstra, Florence Rapp, Cora Hettich, Vivian Davis and Kathleen Tadlock.

Lydian Class Holds Mother-Daughter Party

Approximately 50 members and guests attended the mother-daughter party of the Lydian Class of First Baptist Church Tuesday evening.

The program consisted of recitations by Patsy Stagner and Beverly Schwendemann, piano selections by Candy Ehlert and Shannon Little, and films of England and Scotland shown by Miss Denice Hagan, who took them on a recent trip to those countries.

Refreshments were served from tables decorated with spring flowers in May baskets and corsages were presented to the eldest and youngest mothers, Mrs. H. C. Hecht and Mrs. Blanche Schwendemann.

Mrs. Vivian Mitchell, teacher of the class, served as general chairman of the event, assisted by Mrs. Victoria Kent and Mrs. Jesse Schwendemann, chairmen of the refreshment and decorating committees.

Mrs. Eleanor Stagner is president of the Lydian Class.

Markuly Photo

MISS EDITH JOYCE SHAFER, 2611 State street, whose engagement to Robert J. Deaton, a son of Mr. and Mrs. Joe J. Deaton, 5146 Christy drive, St. Louis, is announced. The bride-elect is a daughter of Mrs. Edith Shafer and the late Frank R. Shafer of this city.

FORMER RESIDENT IS MARRIED

Announcements have been received of the recent marriage of Pfc. Robert E. Metcalf, a son of Mr. and Mrs. W. L. Metcalf of Fredericktown, Mo., formerly of this city, and Miss Coleen Winters of Fort Collins, Colo. The ceremony was performed April 21 in Washington, D. C.

After a honeymoon trip, the newlyweds will reside at 945 N. Barton street, Arlington, Va. Pfc. Metcalf is stationed at Fort Meyer, Va. He is a graduate of the Granite City high school.

GO TO CHURCH SUNDAY

Plans Made For Mother And Daughter Banquet

The home of Mrs. Michael Lombardi, 5204 Willow avenue, was the place of meeting Tuesday evening for Theta Iota Chapter of Beta Sigma Phi sorority.

Mrs. Phillip Tsigolaroff, president, was in charge and the members responded to roll call by citing favorite paintings and other works of art.

Mrs. Jack Calve and Miss Marcella Fabisher, members of the social committee, presented preliminary plans for a mother-daughter party to be held May 21.

As is an annual custom, the manual of Beta Sigma Phi which contains the history, aims, purposes and traditions of the organization, was reviewed during a question and answer session led by the president. The review preceded the cultural program which included a paper on the expression of sculpture prepared by Mrs. Leland Brackett. Photographs of famous sculptured works were shown and techniques of the artists and the present locations of the treasures were discussed. Miss Marcella Fabisher spoke on the art of painting and presented examples of modern art and the works of the old masters for study by the members.

A late dessert course was served by the hostess. The recently elected officers will be installed at the May 10 meeting in the home of Mrs. Delores Dortch, 2301 Woodlawn avenue.

Daybreak Opti-Mrs. Club Elects New Officers

The newly-elected officers of the Daybreak Opti-Mrs. Club for the coming season are Mrs. Becky Slate, president; Mrs. Colene Schmid, vice-president; Mrs. Dorothy Bilsing, secretary; and Mrs. Frances Holt, treasurer. They were named Tuesday evening at a meeting in the home of Mrs. Joyce Walters, 2738 State street. Mrs. Charlene Voss was co-hostess.

Mrs. Betty Larkin, the retiring president, was in charge and appointed Mrs. Dorothy Moore, Mrs. Lillian Fredericks and Mrs. Schmid as representatives on the committee of the Granite City Scholarship Foundation. Mrs. Walters will serve as chairman of the June installation dinner meeting.

After the business session there were games and prizes were awarded to Mrs. Slate, Mrs. Esther Schwartz and Mrs. Larkin. A dessert course was served to 13 members.

Rotary-Anns Elect New Officers

The Rotary Anns were guests of Mrs. Jessie Meng at her farm home just outside Edwardsville Tuesday afternoon for a cook-out, picnic and election of officers.

A business meeting was held in connection with the meeting and the new officers named for the coming year are Mrs. Clara Huber, chairman; Mrs. Marian Willaredt, co-chairman; Mrs. Mary Sons, secretary; and Mrs. Margaret Coe, treasurer. Mrs. Ellen Aubrey is the retiring president.

Tentative plans were made for a pot luck steak fry later in the month with the husbands as guests. This will be the final meeting of the season. Twelve were present Tuesday and the prize for the afternoon, a bouquet of lilacs, was presented by Mrs. Meng to Mrs. Velma Buls.

Mrs. Layton Is Guest Of Honor

Mrs. Mary Layton was guest of honor at a blessed event shower given by Miss Ann Trtanj, Mrs. Agnes Garin, Mrs. Anna Layton and Mrs. LaVern Harris at the YMCA this week.

A pink, blue and white color scheme was used in the decorations and a large stork stood in the center of the gift table. Favors were mint-filled bassinets and booties.

A number of prizes were awarded and there was a special award for Mrs. Ruby Zappa.

The refreshments served carried out the general theme of the occasion with pink storks and booties in the ice cream and in the cake frosting.

Present were Mesdames Theresa Button, Amanda Townzen, Gladys Zentgraf, Elizabeth Niepert, Loretta James, Kate Mundy, Pearl Dyer, Brenda Cornelison, Pat Briles, Dorothy Kelly, Delores Gasho, Isabelle Reese, Frances Trtanj, Katreen Lipscomb, Delores Riecken, Alice Mills, Ruby Zappa and daughter, and Misses Judy Grams, Dorothy Grams, Opal McFarland and Tommy Harris, all of the Quad-Cities; Mrs. Dorothy Wood and children, Mrs. Shirley Tomasella and Mrs. Gisella La Fata of St. Louis, and Mrs. Carol Madison and son of Edwardsville.

HONOREE AT STORK SHOWER

Mrs. Sandra Peterson was honoree at a stork shower given at the YMCA this week by Mrs. Jo Ann Seifried and Miss Carol Niepert.

Approximately 30 attended and prizes were won by Mrs. Wanda Hall, Mrs. Donna Palovchick, Miss Niepert, Miss Sophie Greene, Mrs. Seifried, Miss Martha Lengyel, Mrs. Thora Quinn, Miss Jo Ellen Smothers and Mrs. Mary Corday.

IT PAYS TO ADVERTISE

HOSTESS TO VTB CLUB

Mrs. Joe Turner, of Wilson road, was hostess to the V. T. B. Bridge club last night.

All of the members were present and honors went to Mrs. Ray Huff, Mrs. Fred Branding, Mrs. Ernest Corbin and Mrs. Clark Rhoads.

RETURN FROM TEXAS

Mrs. Clark Rhoads and Mr. and Mrs. George Bugle returned Wednesday from Dallas, Tex., where they spent a week visiting Mrs. Rhoads' son and daughter-in-law, Mr. and Mrs. Robert Rhoads.

TRY A WANT AD

AT HURWITZ JEWELERS . . .

FRIDAY & SATURDAY ARE 'RUSS' Days

RUSSELL WALKER, our new Store Manager, invites you to come in and help celebrate his promotion. Russ has over 20 years experience in the jewelry and gift business and is prepared to help you with gift or jewelry problems.

COME IN FOR FREE REFRESHMENTS FRIDAY OR SATURDAY — COFFEE OR SODA AND DOUGHNUTS

ALSO RUSS IS OFFERING EXTRA SPECIAL VALUES THIS WEEKEND

and during Sweepstake Days on Wedding Rings, Watches, Cameras, Silver, Appliances and Gift Ware. All on Easy Terms. Buy now for Mother's Day and Graduation, Anniversaries or Birthdays.

HURWITZ Jewelers "Traditionally Fine Jewelry Since 1900"....

19th and Delmar Ave. GL. 2-5157

Sweepstakes of Values!

WEEK-END SPECIALS

Get Your Tickets Here For The $4000 CASH CERTIFICATES STARTS FRIDAY, MAY 5TH

CASUAL, COLORFUL COMFORT

It's The Stedman TORSO 'T'

Carefree, colorful and natural . . . it's a new concept in knitted sportshirt comfort. Ideal for any casual occasion, the Stedman Torso 'T' is expertly tailored to fit your body contours . . . snugly, naturally. Knitted from soft 100% combed cotton, it's guaranteed to fit even after repeated washings. Choose from many vivid colors plus black or white.

Reg. $1.59 Each
Sweepstake Special
Sizes S-M-L-XL 2 for $2.99

SWEEPSTAKE SPECIAL
Boys' Cotton Casual SLACKS
• All Cotton
• Sanforized
• Famous Brands
• All Colors
Regulars 6 to 12

Regular 3.98 Pair Weekend Special $2.88 PR.

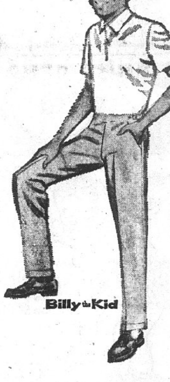

Billy the Kid

The Newest, Most Startling Innovation in Men's Slacks in Years

permanent good looks with permanent creasing ... by Fretz

These wool slacks will hold their crease forever! Fretz "NU-PREST" feature assures you a permanent crease that never needs to be renewed . . . Cuts down costly pressing bills. Dry clean them as often as you like!

$14.99

NOW AVAILABLE IN ALL WOOL TROPICAL Slacks by Fretz

Trattler's

20th - Niedringhaus - Edison

"RUSS DAYS" SPECIALS AT HURWITZ

FRIDAY AND SATURDAY ONLY

THE PERFECT GIFT FOR HER

NEW Lady Sunbeam SHAVEMASTER ELECTRIC SHAVER

WITH EXCLUSIVE TWO SIDED "MICRO-TWIN" SHAVING HEAD

FOR LEGS

ONE SIDE FOR CLOSE CLEAN LEG SHAVING | OTHER SIDE FOR UNDERARM GROOMING

In Petal Pink with Beautiful Travel Case

NEW LOW PRICE $9.98 NO MONEY DOWN $1 WEEKLY

*LADY SUNBEAM, SHAVEMASTER, MICRO-TWIN

22" TURKEY PLATTER

Beautifully Decorated Extra Large

Perfect Gift For Mom . . . Regular $5.95 $2.99

ALWAYS EASY TERMS FOR YOUR BUDGET

8 DAY STAR CLOCK

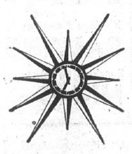

32" long brass finished stars with your choice of walnut or white dials.

Reg. $19.95 $12.88

DON'T FORGET---AT HURWITZ SWEEPSTAKE TICKETS

HURWITZ Jewelers "Traditionally Fine Jewelry Since 1900"....

19th and Delmar GL. 25157

OBITUARIES

The Blossom Shoppe
ROY A. BRAMMELL
Flowers of Distinction
20th and Delmar
Granite City, Illinois
Phone TR. 7-1630
Funeral Flower Specialists

BARNHART, DAVID ALLEN, 2419 Hemlock avenue. Stillborn Tuesday, May 2 at St. Elizabeth Hospital.

Dear son of Mr. and Mrs. Elmer Barnhart jr.; dear brother of Clinton Gene Barnhart and Diana Lynn Barnhart; dear grandson of Mr. and Mrs. Elmer Barnhart sr. and Mr. and Mrs. Millard Hawkins.

Services at 2 p.m. Wednesday, May 3, at MERCER FUNERAL HOME, 1416 Niedringhaus avenue. Interment Sunset Hill Cemetery.

MITCHELL, HARRY L. sr., 2413 East 25th street. Entered into rest at 11:10 p.m. Wednesday, May 3, at St. Elizabeth Hospital.

Beloved husband of Mrs. Vivian Mitchell; dear father of Harry L. Mitchell jr.; dear brother of Chester Mitchell, Mrs. Thelma Evans and Mrs. Muriel Ratliff; dear grandfather.

Services at 2 p.m. Saturday, May 6, from MERCER FUNERAL HOME, 1416 Niedringhause avenue, to First Baptist Church, 21st street and Delmar avenue. Interment St. John's Cemetery.

Congressional Redistricting Plan Meets Opposition

A plan for congressional redistricting submitted in the Illinois Senate this week proposes the merger of the districts of Reps. Melvin Price and Kenneth Gray and is meeting opposition, since it would eliminate a Democratic representative.

The plan was suggested by State Sen. John Graham (R, Barrington. Due to the 1960 census, Illinois is to lose one of its 25 congressmen.

READ THE CLASSIFIED ADS

Mrs. Earle Layman Dies Unexpectedly Yesterday

Mrs. Frances Layman, wife of Earle M. Layman, manager of industrial relations of General Steel Industries, Inc., died unexpectedly at 12:10 p. m. Wednesday of an apparent heart attack.

The family, formerly of Granite City, resides at 9840 Belfontaine road, Bellefontaine Neighbors, St. Louis county. Layman is former drive chairman and president of the local United Fund.

Mrs. Layman's son, David, a student at Corpus Christi high school, was ill yesterday morning and she was accompanying him to the school at noon when she was stricken. He was driving, and she had planned to return the car to their home.

Becoming ill suddenly, she lost consciousness and was driven to a physician's office, where she was pronounced dead. She had been under medical care previously.

Born in Chester, Pa., Mrs. Layman came to this area from Chester eight years ago. She was a member of Our Lady of Good Counsel Catholic Church, Bellefontaine Neighbors.

Besides her husband and son, she is survived by another son, Earle Layman jr., a student at St. Benedict's College, Atchison, Kan.; three brothers residing in Pennsylvania; and four sisters, also of Pennsylvania.

Her remains will lie in state at a St. Louis funeral home beginning at noon Friday, and funeral services will be held at 10 a. m. Saturday at the Our Lady of Good Counsel Church. Burial will be at Bellefontaine Cemetery, St. Louis. The family has suggested contributions in her memory to the Father Flanagan Boys' Home at the Boys' Town of Nebraska.

Girl, 12, Suffers Bruises When Struck By Auto

A 12-year-old Venice girl suffered hip bruises at 3:57 p.m. Tuesday when struck by the right front fender of the southbound auto of Booker T. Lloyd, 34, of 1037 Calhoun street at Meredocia and Logan streets, Venice.

Solastine Griggs, daughter of Mrs. Ernestine Griggs, 1105 Bissell street, received emergency treatment at St. Elizabeth Hospital. X-rays showed no fracture.

Lloyd told police he had turned left onto Meredocia from Calhoun. As he approached the Logan street intersection, the Griggs girl left a group of girls standing on the southwest corner and started to dart across the street, he related. He was held pending a report on her injuries and then released.

Hollywood-Andrews Photo

MISS JO ANN GRIFFIN, fiancee of Freddie Novosel. The engagement of the couple is announced by the bride-elect's parents, Mr. and Mrs. Edmund Griffin, 1745 N. 49th street, East St. Louis. Mr. Novosel is a son of Steve Novosel, 1025 McCambridge avenue, Madison.

Girl, 13, Missing For Week From Home In GC

Mrs. Phyllis Utnage today renewed efforts to locate her 13-year-old daughter, Jean, who has been missing from home since 11 p. m. last Thursday. She said the girl left the house with a man about 22, whose name is not known, and may have hitchhiked to New Mexico.

The girl, a seventh grade pupil, was wearing black slimjims, a black sweater and a dark gray jacket. She is about five feet four inches tall, weighs 110 pounds and has short brown hair and blue eyes.

The mother resides at 2915 Edwardsville road and may be reached by a neighbor's telephone, TR. 7-5150, she said.

SOCIETY

PRAYER CIRCLE HOLDS MEETING

The Ladies Prayer Circle of the Gospel Mission met at the church Wednesday morning.

After a circle of prayer by the members, a flannelgraph lesson was given by Mrs. Jewel Dannybrink of Belleville. It was taken from the Book of Exodus.

A covered-dish luncheon was served at noon to Mrs. Bethel Davis, superintendent of the Mission, Mrs. Jewel Dannybrink, Mrs. Kate Skinner, Mrs. Virgie Womack, Mrs. Bonnie Lazenby, Mrs. Fannie Jones, Mrs. Alice McQuinney, Mrs. Christine Hildreth, and two guests, Mrs. Barbara Smith and Mrs. Virginia Reed.

Dedication of the new Sunday school and chapel hymnals will be held Sunday at 9 a.m. at the Mission. Rev. Daniel T. Gehman, professor in Hebrew at Midwest Bible College, will lead the service, assisted by Mrs. Davis. There will be special music by Larry Hayes, vocalist; a girls' trio; and the Junior and Senior choirs.

Rev. Gehman will be the speaker at the 7:30 p.m. service as well.

PARTY FOR GET TOGETHER CLUB

Mrs. Charles Knecht, 2103 Manley avenue, had a party for her club, the Get Together, Wednesday afternoon.

A noon luncheon was served at an attractively arranged table and favors were individual bud vases holding spring flowers.

Awards were made to Mrs. Herbert Buente, Mrs. Sam Kelley and Mrs. Conrad Moeller and the members were invited to the Moeller home on Grand avenue for the next meeting.

About 3,000 dentists are trained in the United States each year.

MRS. WILLIAM A. SMITH, the former Miss Jacquelyn Wiesman, being congratulated by her husband upon catching a 115-pound, nine-foot, two-inch sail fish, while they were honeymooning at Acapulco, Mexico. The new bride said nearly an hour was consumed to land the huge fish. The Smiths were married April 17 and plan to reside at Alton.

Nothing is so blind as an investigating committee that doesn't want to investigate.

You can't convince any man he is deceiving his wife if his fictionized excuse works.

NOW 2 STORES TO SERVE YOU
Fresh Baked GOODIES
Friday & Saturday Features
Aloha Cake Special Feature $1.29
Two tender layers of orange chiffon cake with loads of specially prepared butter cream icing with toasted coconut on the sides, white coconut on top with candied pineapple and cherries. Phone your order today!
Old Fashioned Apple Cake Special Feature 64¢
A treat for breakfast, lunch or snack time . . . . moist and tasty . . . baked in a foil pan . . . your family will love it . . . Order yours today. Many customers have been asking for it . . .
Order your Mother's Day Cake early! Hat cakes, heart Cakes of all kinds. Don't wait till the last day, order NOW!
Every Monday is Bakers Dozen Day!
MRS. SEIBOLD'S BAKE SHOPS
2241 Madison Ave. TR. 6-1952 Open 6 a.m. to 6 p.m. Fri. nite 'til 9 p.m.
Bellemore Village TR. 7-7163 Open Daily 8 a.m. to 9 p.m.

TOM-BOY
Where You Always Rate More!
CHOICE GRADED MEATS --- CUT TO YOUR SATISFACTION!

EXTRA FANCY FRYING CHICKENS Whole lb. 29c
CUT UP FRYERS - - - lb. 33c
Choice Tender Pork Steaks . . . . lb. 49¢
Country Style — Fresh Ground Pork Sausage . . . . lb. 59
Heil's Grade "A" SLICED BACON lb. 59¢
For Delicious Homemade Pies COMSTOCK APPLES . . 2 No.2 cans 39¢
Swans Down White, Yellow or Devils CAKE MIX . . . . . . pkg. 29¢
Folger's Mountain Grown COFFEE . . . . lb. can 73¢
Kraft Pure GRAPE JELLY 20-oz. glass 29¢
Special Offer — Duncan Hines FRENCH DRESSING 2 8-oz. btls. 41¢
PILLSBURY Limit 1 Please Flour 5 Lb. Bag 39c
TOMBOY FLAVOR PLUS COFFEE Lb. Can 59c
FROZEN BEEF, CHICKEN OR TURKEY MORTON POT PIES 5 8-OZ. PKGS. $1
BOOTH FROZEN FISH STICKS . . . 3 8-Oz. Pkgs. 89¢
BROOKS CATSUP 2 12-oz. btls. 29¢
LIMIT 2 PLEASE
PARKAY Margarine . . 2 lbs. 53¢
PILLSBURY ORANGE Danish Rolls 3 pkgs $1
SHOP EARLY --- WE OPEN 6:30 A. M. EVERY MORNING
MICHEL BROS.
FINEST FOODS SINCE 1911 2200 EDISON

SAVE-MOR SUPER MARKET
OPEN EVERY FRIDAY NIGHT 'TIL 8 P. M.
1508 Third St. MADISON, ILL.
YOUR "FRIENDLY SERVICE" STORE
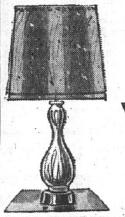
FIRST WINNER --- FLORENCE WALKER
164 Viola Jones Apt.
Madison, Illinois
Who Will Win in May?
A BEAUTIFUL LAMP CAN BE YOURS --- FREE
NOTHING TO BUY --- JUST REGISTER . . . STOP IN ANY TIME
MEAL-MAKER MEATS . . . only from Save-Mor. Only at Save-Mor can you find the finest in roasts, chops, fowl, sausages . . . not pre-cut and pre-packaged but cut, trimmed and weighed to your order. Yes, at Save-Mor you are the "meat buyer," the one we want to please by giving you the meat you want in the amount and cut you order . . . not pre-packaged to someone else's selections.
U. S. GRADED "GOOD" CHUCK ROAST lb. 39c
WANT SOMETHING SPECIAL IN MEAT?
Swift's ProTen
The finest beef, specially tenderized cooks faster, tastes better. Ask about Swift's ProTen today.
LEAN TENDER Beef Arm Roast lb. 59c
Fresh Ground BEEF . . . 3 lbs. $1.19
Extra Lean Ground CHUCK . . . lb. 69c
PORK CHOPS
Center Cut Chops lb. 59c
Economy Cut Chops 3 lbs. $1.29
CHAMPION SKINLESS WIENERS 2 lb. pkg. 89c
HUNTER'S ALL MEAT BOLOGNA lb. 39c
NEW FAB Reg. Size 4 FOR $1
EVERYDAY LOW PRICE
AMERICAN BEAUTY
• Mexican Style Beans
• Blackeye Peas
• Red Beans
• Hominy • Navy Beans
• Northern Beans
• Pork 'n Beans
• Baby Butter Beans
• Spaghetti
10 cans for $1
PEACHES
ELBERTA FREESTONE IN HEAVY SYRUP
4 No. 2½ Cans $1
COUNTRY STYLE WONDER BREAD 6 Large 1-lb. Loaves $1
Cream Style Corn — Peas
Green Beans — Mustard Greens — Green and White Lima Beans—Turnip Greens
Butter Beans — Kraut
STOCK UP 8 cans $1
Folger Coffee 1-lb. Can 59c
Nabisco Premium SALTINES 1-lb. box 29c
Sunshine Crackers HI-HO 10-oz. box 23c
WESSON OIL Quart 59c
Salerno Fig Bars Other Cookies 2 pkgs 49c
Hershey's, Other Candy Bars 5 for 19c
Grade "A" Homogenized GURN-Z-GOLD 3 Half Gallons 99c
COUNTRY FRESH Eggs Large Grade A 3 doz. $1.39
Children Love It CURTIS MIRACLE AID 7 pkgs 25c
TOMATOES --- POKE SALAD
SWEET POTATOES . . . 7 cans $1
WE RESERVE THE RIGHT TO LIMIT

Why roam? Have fun at Home! plan a Backyard Barbecue

It's not too early in the season, a wonderful time of the year for the family to enjoy sunshine and fresh air. Just imagine thick, juicy, tender steaks sizzling over glowing charcoal! Whatever your barbecue needs . . . lean, spareribs, cut-up chickens, ground beef, you'll find a wide variety at Tri-City Groc. Co. And don't forget plenty of paper cups, napkins and plates (see them listed below).

COOKING IN? COOKING OUT? Your best meals start at Tri-City Groc. Co.

Charcoal Briquets "Ozark" 10-lb. bag 59c
Charcoal Briquets 20-lb. bag 99c — Charcoal Lighter pint 25c
Lump Charcoal 5-lb. bag 25c — Charcoal Wheels 10-lb. bag 79c

INDOOR OR OUTDOOR ZESTY FOODS

C. W. MUSTARD	16-oz. jar	15c
BANANA PEPPERS C. W.	22-oz. jar	35c
SWEET RELISH C. W.	12-oz. jar	29c
OLIVES C. W. Stuffed	No. 10 tall jar	39c
RIPE OLIVES Wyandotte Pitted	5-oz. can	29c
Worchestershire Sauce French's	5-oz. bot.	25c
MUSHROOM SAUCE Fred's Steak	2 7-oz. cans	29c
TOMATO SAUCE Hunt's	3 8-oz. cans	29c
CHILI With Beans "Paramount"	2 300 cans	43c

NAPKINS "Charmin" 60 ct. **10c**

COLD CUPS Barbecue Design 9-oz.	25 in pkg.	29c
ALUMINUM FOIL Reynolds	25-ft. roll	33c
WHITE PAPER PLATES 9-inch	40-ct. pkg.	49c
MOULDED PLATES Chinet White	18-ct. pkg.	39c
PAPER PLATES 9-inch Barbecue Design	30-ct. pkg.	49c

We Reserve the Right to Limit in All Departments

FREE!

One 5-lb. bag C&H CANE SUGAR with $10.00 Purchase and Coupon Below

TRI-CITY GROC. CO. COUPON 56c

FREE! One 5-lb. bag
C&H SUGAR,
with this coupon and $10.00 purchase, not including cigarettes
Coupon Expires After Sat., May 6, 1961

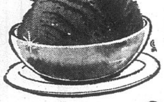

It's always a party with ICE CREAM

All Flavors — **C.W.** Top Quality — Half Gallon Ctn. **47c** — Two Limit

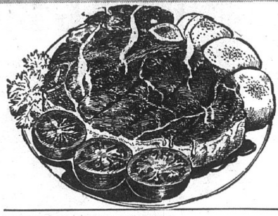

Sirloin or Beef Rib Steaks . . . lb. 89c

Excellent for Backyard Barbecues!
Swift Premium ProTen

Boneless Rump Roast Swift Premium Pro-Ten Sunday Dinner Treat! LB. **89c**

BONELESS CUBE STEAKS Swift Premium ProTen	lb.	99c
T-BONE STEAKS Swift Premium ProTen	lb.	$1.19
BONELESS ROUND STEAKS Swift Premium ProTen	lb.	99c
BONELESS KEY CLUB STEAKS Swift Premium ProTen $1.79 Value	lb.	$1.49
Ground Round Swift Premium ProTen	lb.	89c
Ground Beef Fresh, Lean	lb.	49c

BONELESS HAMS Hunter's "QUIK-CARV" Whole or Half lb. **89c**

Sliced Bacon Swift Premium Thin Sliced lb. **59c**

Thuringer Armour Star by the piece lb. **69c**

Wieners Skinless Armour Star lb. **53c**

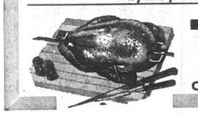

TURKEYS Yearling Hens very economical, pound for pound LB. **35c**
Cooking time 25 min. per pound. 12 to 16 lb. av.

C.W. Potato Chips Crisp Fresh 1-lb. box **44c** TWO LIMIT

CATSUP "American Beauty" 12-oz. bot. **10c** With $1.50 Purchase One Limit

Salerno Graham Crackers 1-lb. box **35c**
Salerno Sugar Crunch Cookies 1-lb. cello **39c**

YUBAN COFFEE 1-LB. CAN **69c**
MAXWELL INSTANT COFFEE . . . 6-oz. jar 79c

BARBECUE SAUCE Duncan Hines 18-oz. jar **35c**
Durkee BBQ Spice — 11-oz. jar 89c — Durkee Garlic Salt — bot. 21c

HI-C DRINKS Orange, Grape, Pineapple-Orange **3** 46-oz. cans **$1**
Hawaiian Punch — 3 46-oz. cans $1 — Pine Ora Drink — 3 46-oz. cans $1

DELSEY Toilet Tissue 2-Ply Facial Quality **8** rolls **$1**
Waldorf Tissue — 4 rolls 37c — ScotTissue — 2 rolls 27c

Nabisco Ritz Crackers 12-oz. box **29c**
Oreo Creme Sandwich Cookies 11-oz. pkg. **39c**

"BEAUTY" Salad Dressing One Limit qt. jar **29c**
Kraft's French 8-oz. bot. 27c

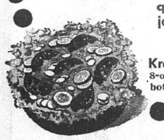

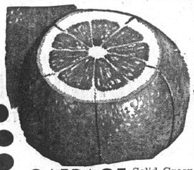

Oranges California Seedless 163 Size **2** doz. **79c**

Bananas Golden Ripe lb. **10c**

Onions New Texas Yellow Variety **3** lbs. **25c**

CABBAGE Solid Green Heads	lb.	5c
CARROTS Fresh From Texas	2 1-lb. bags	25c
LETTUCE California Iceberg 24 size	2 heads	35c
POTATOES Northern Washed Red U. S. No. 1 Grade	10 lbs.	49c
RHUBARB Home Grown	2 bchs.	25c

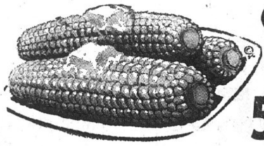

Corn fresh Texas golden bantam **5** ears **29c**

Van Camp's Pork and Beans **7** 300 cans **$1**

WIDE VARIETY LOWEST PRICES

Sunshine Krispy Crackers 1-lb. box **29c**
Sunshine Milco Puff Cookies 10-oz. pkg. **39c**
Flavor-Kist Sesame Crackers 11-oz. box **39c**
Icearoons Cookies 18-oz. pkg. **49c**

EGGS Hillcrest Fresh Grade "A" Large **2** doz. **89c**
Jersey Farm Grade "A", Fresh Extra Large — doz. 53c
Grade "C" Medium **EGGS** 2 doz. 79c

CHEESE

98 Kinds In Our Modern Cases

SWISS CHEESE Big Eye — Sliced	lb.	59c
CHEESE SPREAD "Piedmont Farm" imitation	2-lb loaf	59c
BLEU CHEESE Domestic	lb.	79c
LIEDERKRANZ by Borden	4-oz. pkg.	41c
CHEEZ WHIZ by Kraft	16-oz. jar	59c
KRAFT'S American Cream Cheese deluxe slices	¾-lb pkg.	35c
DESSERT TOPPING Kraft's	9-oz. can	47c
MARGARINE "Margo"	2 lbs.	39c

CANDY Sunshine Dainty Mints	10-oz. bag	29c
Club Crackers "Supreme"	1-lb. box	37c
APPLESAUCE "Orchard Pride"	2 303 cans	27c
GRAPEFRUIT Del Monte Sections	2 303 cans	47c
Pear Halves "Rustic" Kieffer Variety	No. 2½ can	29c

Get "SWEEPSTAKES" Tickets in Our Stores FOR BIG PRIZES with Each Dollar Purchase

FROZEN FOODS

Orange Juice Donald Duck **2** 6-oz. cans **39c**

GRAPE JUICE Welch's	12-oz. can	35c
PEACHES "Prime Sliced Sugared"	2 10-oz. pkgs.	45c
ROLLS Taystee, Cloverleaf or Dinner Style	25-oz. pkg.	33c
POTATOES Idaho Valley Crinkle Cut	2-lb. bag	49c
Brussels Sprouts "Prime"	10-oz. pkg.	29c
Broccoli Cuts "Everfresh"	3 10-oz. pkgs.	49c

Cream Pies "Simple Simon" Banana or Chocolate 16-oz. pkg. **49c**

Van Camp's Pork & Beans	3 8-oz. cans	29c
Pork & Beans American Beauty	3 14-oz. cans	29c
BROOK'S Pork & Beans	2 300 cans	25c
CAMPBELL'S Pork & Beans	2 16-oz. cans	29c
CAMPBELL'S Pork & Beans	2 28-oz. cans	49c
C. W. Pork & Beans	8 300 cans	$1
HEINZ Boston Baked Beans	2 1-lb. cans	39c
LIBBY'S Vegetarian Beans	2 14-oz. cans	29c
MORTON'S Oven-Baked Beans	2 11-oz. cans	47c
B&M Baked Beans	18-oz. jar	29c

Yellow Label Lipton Tea ¼-lb. pkg. **45c**
Lipton Tea Bags 16 in box **25c**

Lipton Instant **TEA** 1½-oz. size **49c** — 3-oz. size 89c

Dove Soap Packed in FREE Jewel Box **3** Bath bars **74c**

Scott Paper Towels 250-Sheet Roll **31c**

SCOTTIES Facial Tissues White or Colored 400-ct. box **27c**

KOTEX regular or super 12 in box **45c**

Grass Seed "Superb" 2-lb. box **69c**

QUEEN ATTENDANT. Miss Marie K. Mitchell, who has been selected as a member of the "Burian Queen's court" at Blackburn College to reign over Parents' Weekend festivities at the college May 13-14.

Miss Mitchell Chosen For College Court

Miss Marie K. Mitchell, a daughter of Mr. and Mrs. Thomas M. Mitchell, 1512 Johnson road, has been selected a member of the "Burian Queen's court" at Blackburn College in Carlinville. The queen and her court will reign over Parents' Weekend festivities at the college May 13-14.

Miss Mitchell was one of 20 freshmen girls selected. The basis for judging was academic record and participation in co-curricular activities at the college. The contest to pick the queen is sponsored by "The Blackburnian," the college's newspaper.

An active member of the college choir and Home Economics Club, Miss Mitchell is a 1960 graduate of the Granite City high school.

Mitchell

MRS. LOIS WEEKS
129 E. Chain of Rocks Road
TR. 6-6454

SEWING TOPIC OF 4-H

The Merry Mitchellets 4-H club held its meeting Monday evening. Almeda Lahr, president, conducted the meeting and the American pledge was given by Donna Holiday, with the 4-H pledge by Mary Holiday.

Cheryl Martin gave an illustrated talk on "Tools We Use In Serving," and talks also were given by Cheryl Smith on "Makes and Types of Patterns" and Almeda Lahr on "Seam Finishes."

"Going away" gifts were presented to Lorraine and Judy Highlander, whoare moving out-of-town.

Those present included Bonnie Allen, Beverly Cochran, Judy Hardy, Linda Howland, Sharon Howland, Patty Schillinger and Kay Williams. The next meeting will be at the home of Cheryl Smith on May 15.

* * * *

SAFETY DEMONSTRATION

Girl Scout Troop 162 made a trip to Wilson Park Tuesday with the leader, Mrs. Bernice McKay, and Mrs. Sarah Beadle. The fire patrol gave a safety demonstration. Then, each girl cooked a hamburger on a "buddy burner."

The troop celebrated the birthdays of Pamela Sullivan and Linda Beadle. Others present were Nancy Singer, Gail Martin, Susan Martin, Mary Alice McKay, Lynn Blankenship, Pattie McKay, Deborah Atnip, Debbie Robinson, Terry Lee Hock, Beverly Norton, Gay Stidham, Pamela Barr, Janice Brown, Georgia Long, Suzanne Shoemaker and ten guests.

* * * *

ANTI-RABIES SHOTS

Dog owners may obtain anti-rabies shots for their pets from 1:30 p.m. to 3:30 p.m. Saturday at the Mitchell fire hall. The county veterinarian will administer the shots.

Conduct Charge Filed In Weekend Shooting

Arrested at 11:30 a.m. yesterday, Percy D. Crenshaw, 27, of 1009 Bissell street, Venice, was charged with disorderly conduct in a warrant issued by Justice of the Peace Harry E. Hartman on a complaint by Assistant State's Attorney John Gitchoff.

The charge is based on alleged shooting of Willie Lee Kozeart, 30, East St. Louis, outside the Village tavern, Eagle Park Acres, April 29. A bullet from a .22-caliber pistol grazed the back of Kozeart's head.

Booked at the Madison city hall, Crenshaw was released at 1:20 p.m. yesterday on $500 property bond to appear May 16 in Hartman's court.

James Denson Fined $50 For Peace Disturbance

James Denson, 21, of 1325 Meridian street, was fined $50 Tuesday in the Edwardsville justice of the peace court on a charge of disturbing the peace.

He was arrested at 1:25 a.m. the same day at the Sand Prairie tavern on State Route 35, Madison county authorities said.

Of 15,000 different kinds of mammals in the world, 3,800 of them are native to North America.

KROGER
Where even a smile is guaranteed

Prices good thru Saturday nite, May 6, 1961

GET SWEEPSTAKE TICKETS HERE!

Second Big Week

Dollar Days

We reserve the right to limit

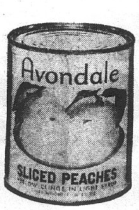

Avondale—Yellow Cling—Sliced or Halves
Peaches 4 No. 2½ Cans
Star Kist—Chunk Style Light Meat
Tuna . . . . . 4 No. ½ Size Cans
Early Bird—White Enriched Sliced
Kroger Bread . . . 5 1½-Lb. Loaves
Eatmore
Margarine . . . . 5 1-Lb. Ctns.
Kroger
Fruit Cocktail . . 4 No. 303 Cans
Kroger
Applesauce . . . 7 No. 303 Cans
Swansoft—400 count
Facial Tissues . . . 5 Boxes

$1 DAYS

Kroger DeLuxe
Cake Mixes 4 19-oz. Boxes
White, Yellow, Devils Food or Spice
Kroger
Tomato Juice . . . . . 4 46-Oz. Cans
Country Club—Frozen—Chicken, Turkey or Beef
Pot Pies . . . . 5 8-Oz. Pkgs.
Kroger
Pork & Beans . . . . . . 8 1-Lb. Cans
Country Club—Frozen—Apple or
Cherry Pies . . . . 3 for
Kroger
Fruit Cocktail . . . . . 3 No. 2½ Cans
Welchade
Grape Drink . . . . . . 3 32-Oz. Cans

$1 DAYS

Welch's
Fiesta Punch . . . . 3 32-Oz. Cans
Pineapple-Orange Drink
Pine-Ora . . . . . 3 46-Oz. Cans
Hi-C Pineapple-Grapefruit Drink or
Fruit Punch . . . . 3 46-Oz. Cans
Van Camp's
Pork & Beans . . . 4 No. 2½ Cans
Kroger
Sweet Potatoes . . . 4 No. 3 Cans
Nancy Lee
Shellout Beans . . . 7 No. 303 Cans

$1

Good Quality
Tomatoes . . . . . . 7 No. 303 Cans
Avondale
Peas . . . . 7 No. 303 Cans
Avondale—Cut
Green Beans . . . . . 7 No. 303 Cans
Kroger
Kraut . . . . . . 7 No. 303 Cans
Avondale—Cream Style
Golden Corn . . . . 7 No. 303 Cans
Stokely's Finest
Whole Potatoes . . 7 No. 303 Cans

$1

Showboat
Spaghetti . . . . . 10 No. 300 Cans
Bush's Best—Great
Northern Beans . . 10 No. 300 Cans
Bush's Best
Kidney Beans . . . 10 No. 300 Cans
Bush's Best—Mexican Style
Beans . . . . . . 10 No. 300 Cans
Bush's Best
Navy Beans . . . . 10 No. 300 Cans
Showboat
Pork & Beans . . . 10 No. 300 Cans

$1

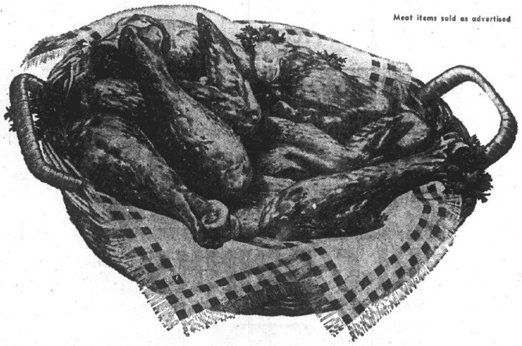

Meat items sold as advertised

Kroger "Lovin-cared-for" U. S. Gov't. Inspected
Fresh Fryers Whole Lb. 23c

Kroger "Lovin-cared-for"—U. S. Gov't Inspected
Split Broilers . . . . . . Lb. 29c
A real outdoor cooking treat!

FREE 50 TOP VALUE STAMPS WITH PURCHASE OF
U. S. Choice—Tenderay Brand—Boneless Rolled Chuck
Pot Roast . . . . . . Lb. 79c

American or Heil—by the piece
Large Bologna Lb. 29c

Mayrose—By the Piece
Cooked Salami . . . . Lb. 59c
Mayrose—Jumbo—By the Piece
Thuringer . . . . . . Lb. 69c

Kwick Krisp
Sliced Bacon . . . . 1-Lb. Pkg. 49c
Fresh-shore
Fish Sticks . . . . 3 10-Oz. Pkgs. $1

Krey's Gourmet or Heil's Diplomat—Boneless
Fully Cooked Hams Whole or Half Lb. 89c

Visit our Top Value Stamps Redemption Store at

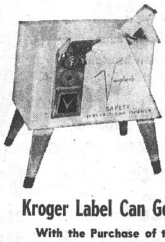

Free $5.00 WORTH OF
Kroger Label Can Goods (YOUR CHOICE)
With the Purchase of the
FAMOUS VAUGHAN Electric Can Opener $14.95

VALUABLE COUPON
K 100 Extra Top Value Stamps 1
with this coupon and purchase of any 2 or more
Rose Bushes
Your choice: Potted, Patented or Tea Roses
This Kroger coupon expires Sat. nite, May 6, 1961

Sealtest Sherbet or
Ice Cream . . . . . . 4 pints $1
Kroger
Ice Cream . . . . . . half gal. 69c

All one fine quality at one low price!
None priced higher!

Firm, Golden Ripe
Bananas Lb. 10c

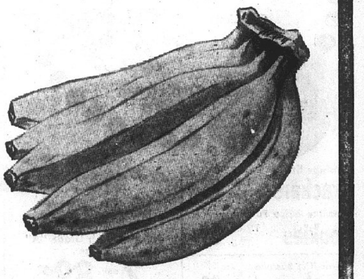

Imported Sugarloaf Variety—Large 3-Lb. Avg. Size
Pineapple . . . . Each 19c
Florida—Duncan Variety—Tree ripened, sweet, just loaded with juice!
Grapefruit . . . . 8 Lb. Poly Bag 49c

Hammock Brand—Florida tree ripened—sweet and juicy
Oranges . . . . 5 Lb. Poly Bag 49c
Red-ripe
Strawberries . . . . 3 pints 89c

WESTERN WONDER
Frozen Strawberries
5 pkgs $1.00

New crop from Florida—Sweet 'n tender—full 7-inch ears!
Corn . . . . 5 Large Ears 39c

Law Day Observance

Student Jury Returns Verdict In Mock Trial

A 12-student jury ruled in favor of a widow seeking a judgment in a simulated court case involving a traffic accident which took the life of her husband. The mock trial was staged Monday by local attorneys at Granite City high school auditorium in observance of "Law Day."

The jury, composed of civics students of the school, heard testimony from four witnesses and weighed evidence presented by the lawyers. City Judge Fred P. Schuman presided. Mrs. Daisy Pashea, court reporter, and Mrs. Helen Homan, clerk of the city court also took part.

More than 1000 juniors and seniors watched the legal proceedings which began with the selection and impaneling of a jury.

The case involved a public transit company with a vehicle in a bus-car crash in which the woman's husband was killed.

Cross Examinations

Attorneys demonstrated direct and cross examinations and showed types of questions which would bring objections, calling from a ruling from the bench.

Attorneys John Dufner acted as defense counsel; Charles Jungels, defense co-counsel; George Moran, plaintiff counsel and Dwight Taylor, plaintiff co-counsel.

Atty. Randall Robertson appeared on the witness stand as the bus driver; Atty. Horace Calvo, a passenger in the bus; Atty. Leo Konzen, passenger in the car; and Atty. Merlin Hiscott, a witness who saw the mishap from the street. Atty. Leon Scroggins was bailiff. Students portrayed the widow and bus firm operator.

Purpose of the demonstration was to acquaint students with courtroom procedures and to show the legal profession in action.

Dufner said similar programs will be conducted annually for students.

Stick to your good resolutions—even bad men had good intentions.

By Press-Record Staff Photographer

MOCK TRIAL PARTICIPANTS following simulated court case at Granite City high school Monday in observance of "Law Day." Attorneys, legal clerks and students took part in the trial. Left to right are Charles Jungels, Randall Robertson, Merlin Hiscott, Horace Calvo, Mrs. Helen Homan, court clerk, Dwight Taylor, George Moran, Leo Konzen, City Judge Fred P. Schuman, John Dufner, Mrs. Daisy Pashea, court reporter, and Leon Scroggins. Students in foreground comprised jury.

2 Women Hurt In Falls From Ladder, Stairs

Mrs. Leslie Gurley, 39, of Rural Route One, sustained scalp cuts and knee abrasions when she fell down stairs at her home yesterday morning.

Six stitches were required to close the wound and x-rays were taken at St. Elizabeth Hospital.

Mrs. John Krivi, 59, of 2416 Illinois avenue, fell from a ladder at home at 7:30 p.m. yesterday, fracturing her right ankle. A cast was applied at the hospital and she was released.

By Press-Record Staff Photographer

TAKING OATH OF OFFICE during Monday night's first council session of the new year are Granite City's mayor and council members elected last April 4. Front row, left to right — Mayor Davis, Alderwoman Mrs. Gabrielle Betinec, Alderman Casmer Skubish and City Clerk A. L. Stevens, who was reelected April 4 and is administering the oaths. Back row — Ford Johnson, Paul Rutledge, Steve Basarich, Arthur Wiezer, Joseph Cuvar and Edmund Bartosiak.

All Prices Effective thru Sat., May 6

A&P

SPECIAL OFFER

Thru Sat., May 13th

Dormeyer

ELECTRIC SKILLET

Manufacturer's Suggested Retail, $21.00

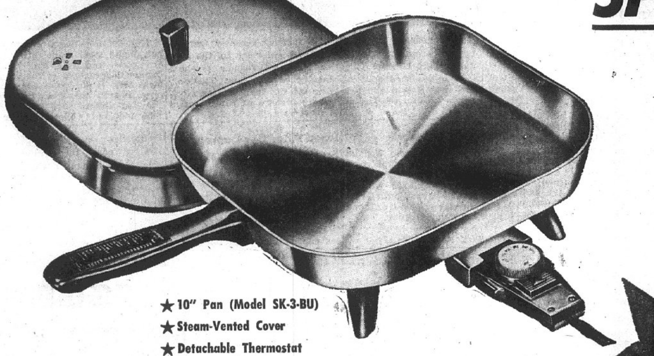

- FRIES, COOKS, STEWS, BAKES
- HIGH LUSTRE FINISH WITH HEAT RESISTANT BLACK PLASTIC TRIM
- LARGE CAPACITY FORGED ALUMINUM PAN

★10" Pan (Model SK-3-BU)
★Steam-Vented Cover
★Detachable Thermostat

$9.95 EACH
WITH PURCHASE OF $10.00 OR MORE
Excluding Liquor and Cigarettes

LIMIT ONE per Customer

All 3 Included at this Price

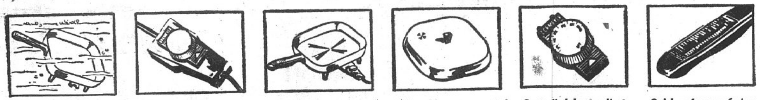

Completely immersible for easy cleaning | Detachable thermostat control included | New modern design legs and sure grip handle | Adjustable steam vented cover included | Controlled heat adjustable from off to over 425 | Quick reference frying guide on handle

Limit 1 Per Customer

A&P *"Super-Right"* Beef

CHUCK ROAST Center Cut lb. 39¢

Chuck Steaks	Fine for Bar-B-Cue	lb. 49¢
Ground Beef	Super Right	lb. 49¢
Shoulder Roast	Boneless	lb. 59¢
Ham Slices	Center Cut	lb. 69¢
Pork Butts	By The Piece	lb. 39¢
Pork Steak		lb. 49¢
Skinless Wieners		lb. 49¢
Pork Sausage	Skinless	lb. 49¢

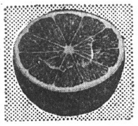

FLORIDA VALENCIA JUICE

Oranges 5 Lb. Bag 39¢

Golden-sweet juice packed in nature's own fresh "containers." Enjoy some for breakfast tomorrow. Save on A&P's low price.

Watermelons Red-Ripe 20-Lb. Avg. Whole Each 99¢

Flavor-Kist
Fudge Sandwich Cookies, 24-Oz. Choc. Grahams, 16-Oz. or Fig Bars, 28-Oz.
YOUR CHOICE Pkg. 39¢

Cue BAR B-Q Sauce Special Price 15-Oz. Btl. 25¢

Charcoal BRIQUETS 10-Lb. Bag 59¢ 20-Lb. Bag 99¢

Grapefruit Juice A&P Fancy 5 46-Oz. Tins $1.00

Sharp Cheddar	Wisconsin Aged Cheese	Lb. 59¢
Fresh Butter	Sunnyfield 93 Score Our Very Finest	1-Lb. Ctn. 71¢
Large Eggs	Sunnybrook Fresh GRADE "A"	2 doz. 89¢
Sparkle Desserts	Gelatin 9 Flavors	4 Pkgs. 25¢
Peanut Butter	Sultana Brand	2-Lb. Jar 69¢

THURS., FRI. & SAT.

Special Sale!

MILD AND MELLOW
EIGHT O'CLOCK COFFEE

3 Lb. Bag $1.45 Save 20c
1-LB. BAG 49¢ Save 8c

Peach Pie	or Jane Parker BLUEBERRY	Reg. 65c Each 55¢
Angel Food	Jane Parker LARGE RING	Reg. 49c Each 35¢
Cake Donuts	Jane Parker 3 Varieties	Doz. 25¢
Potato Chips	Jane Parker RIPPLED	Twin Pak 11-Oz. Pkg. 49¢
Nylons	Mellowmood Hosiery "30c Off Sale"	Box of 2 Pair As Low as 99¢

COUPON
6c OFF
2-LB. CARTON OF CREAM RICH
COTTAGE CHEESE

COUPON
10c OFF
1-LB. PKG. OF ALL-GOOD
BACON

COUPON
6c OFF
ON A 6 PACK OF KING SIZE
ROYAL CROWN
39c Plus Deposit

PINEAPPLE-GRAPEFRUIT JUICE	A&P	4 46-oz. cans	$1.00
COFFEE	Chase & Sanborn INSTANT "20c Off"	6-oz. Jar	79c
PEACHES	Pict Ripe	4 29-oz. cans	$1.00
PORK 'N BEANS	Sultana	16-oz. can	10c
PEACHES	Halves DIET DELIGHT	16-oz. Tin	29c
APRICOT NECTAR	HEARTS DELIGHT	46-oz. Tin	41c
HYPOWER TAMALES		2 15-oz. Tins	49c
RITZ CRACKERS		12-oz. Pkg.	29c
SIOUX BEE HONEY		5 lb. jar	$1.25
FLAVOR-KIST SALTINES		1-lb Pkg.	25c
KETCHUP	Ann Page	5 14-oz. bots.	89c
MODESS NAPKINS		Pkg. of 12	45c

NAMEOKI

MRS. VYVYNE DURBIN
1644 VENICE AVENUE — GLenview 2-3389

ELECTION FOR WSCS
OF NAMEOKI METHODIST

The Women's Society of Christian Service met Monday evening at the Nameoki Methodist Church, with 19 members present.

Mrs. Ann Haley led the devotion and the group singing, accompanied by Mrs. Ruth Hancock at the piano. Mrs. Dorothy Luckert read from the Bible.

The program was a pledge service conducted by Mrs. Luan Briner, assisted by Mrs. Gesine Kirchner, Mrs. Pat Merz and Mrs. Mary Bailey.

Miss Morene Groshong, president, presided at the business meeting and the Society wrote to Adlai Stevenson supporting the work of the Untited Nations.

A report was made on the pie sale project and it was decided to hold such a sale May 25 and discontinue during the summer months, with September slated for the first fall sale. Mrs. Bailey announced that all secretary reports are due and should be turned in to her.

The annual election of officers for the coming year was held, with Miss Groshong again elected president, Mrs. Ruth Hancock named vice-president, Mrs. Vivian Guika recording secretary, Mrs. Briner treasurer and Mrs. Doris Lathrop, promotion secretary.

Secretaries named were Mrs. Vera Pittman, missionary education; Mrs. William Kirchner, Christian social relation; Mrs. Dorothy Wallace, student work; Mrs. Bess Causey, youth work; Miss Joyce West, children's work; Mrs. Dorothy Luckert, spiritual life; Mrs. Mildred Naney, literature and publications; Mrs. Lucille Russell, supply work; and Mrs. Irene Key and Mrs. Vivian Wolfe, social church activities.

Mrs. Faye Bess was named Naomi circle chairman and Mrs. Virginia Carroll, Every Member Busy circle chairman.

The meeting closed with prayer offered by Mrs. Bailey, and a late dessert course was served by Mrs. Johanna Collett and Mrs. Luckert to these newly-elected and to Mrs. Ena Potter, Mrs. Jane Elkins, Mrs. Jan Kohl and Mrs. Betty Rotramel.

The next meeting will be held June 5 at the church.

* * * *

JR. MAECENAS SOCIETY
ELECTS MRS. KELAHAN

The Junior Maecenas Society held its final meeting of the year and the election of officers for the coming year Tuesday evening at the home of Mrs. Vera Sage, 2825 Grand avenue.

Mrs. Jean Kelahan was elected president, Mrs. Dorothy Brewer vice-president, Mrs. Mary Lee Lurton treasurer and Mrs. Dolores Yates, secretary.

Final plans for the annual mother-daughter banquet were made, and Mrs. Kathleen Tadlock was named chairman of the banquet, with Mrs. Catherine DeWitt and Mrs. Helen Toncoff appointed to the committee on games. The banquet will be held May 17 at the Rose Bowl.

Three new members accepted for membership were Mrs. Nadine Brumleve, Mrs. Marilyn Petrovich and Mrs. Shirley Thompson. A mystery prize was awarded to Mrs. Lurton

A late dessert course was served to Mrs. Rose Flaherty, Mrs. DeWitt, Mrs. Dorothy Brewer, Mrs. Toncoff, Mrs. Yates, Mrs. Kelahan, Mrs. Lurton, Mrs. June Drew, Mrs. Erica Pritchett, Mrs. Cy Corbin, Mrs. Grace Grotefendt, Mrs. Pat Shanta, Mrs. Jean Knox, Mrs. Tadlock, Mrs. Betty Brickhouse and Mrs. Doris Pekarik.

* * * *

DEMOCRATIC WOMEN
MEET

Mrs. Anita Eftimoff was hostess to a regular monthly meeting of the Democratic committeewomen Monday evening in her home, 3415 Terrace lane.

The business meeting was conducted by Mrs. Lorraine Isbrecht, president, and plans were made for a special luncheon to be held June 6 at the Edwardsville Gun club. A new member, Mrs. Catherine Colligan, was accepted into the organization.

The hostess served a late dessert luncheon to those present, Mrs. Colligan, Mrs. Lois Weeks, Mrs. Lois Jones, Mrs. Virginia Cox, Mrs. Grace Winklemeier and Mrs. Ola Puhse. Games were played, with each guest receiving a prize.

The next meeting will be held June 5 in the home of Mrs. Isbrecht, 3201 Aubrey avenue.

* * * *

PLAN PACK PICNIC

Arrangements are being completed for a combined meeting and picnic of Nameoki Presbyterian Church Cub Pack 91 May 26 at Wilson Park, on the Benton street side. Each family will bring a lunch, and Den Three will provide lemonade.

The pack members will compete in "pinewood derby" races at the council scout fair this weekend at the American Legion home in Venice, and are continuing their cellophane tape sales.

The pack committee plans to take the boys to a professional baseball game in St. Louis this summer. Cubmaster Willis Shepard has asked den mothers to report any educational or historical points of interest that they would like the cubs to visit during the summer.

1962 PRESBYTERIAL
SET FOR LOCAL CHURCH

The executive board of the Nameoki United Presbyterian Women's Association met at the Nameoki Presbyterian Church Tuesday evening for a regular monthly board meeting, with Mrs. Alta Stewart, president, in charge.

Devotions based on the work of Dr. Evelyn Koh in Korea and the opening prayer were given by Mrs. Ann Freeling.

Mrs. Violet Monahan, world service chairman, announced that cancer bandages will be cut May 9 at 9:30 a.m. at the home of Mrs. Louise Cox, Route Four, Edwardsville. She also reported that clothes collected in a recent world service drive have been delivered to St. John Church for processing.

Mrs. Stewart announced that the annual Spring Presbyterial will be held in the Nameoki Presbyterian Church in 1962, and that the election of officers will be held at the June meeting. The date of May 9 has been selected for "family night" for the entire congregation at the church, with a pot luck supper to be held at 6:30 p.m. at Nameoki school.

A Presbyterial Synodical meeting will be held June 20 to 23 at Lake Forest College, Lake Forest, Ill., and the National United Presbyterian Women's Association will be held June 26 through July 1 at Purdue University in Lafayette, Ind.

Mrs. Louise Anderson, program chairman, announced that the program for the May 8 meeting will be held at 7:30 p.m. and will be based on "Charter for Christian Action."

Mrs. Frances Flinn, Day circle chairman announced that the circle will meet May 25 at 1 p.m. at the home of Mrs. Caroline Stearns, 2000 Pontoon road. Mrs. Louise Thompson, chairman of the Evening circle, announced that it will meet May 23 at 8 p.m. at the home of Mrs. Beatrice Pyle, 1821 Ferguson avenue.

The board studied Lesson Three of "In Training for Leadership" and will study Lesson Four at the next meeting. Mrs. Stewart gave the closing prayer. Others present were Mrs. Betty Flinn and Mrs. Beatrice Pyle.

* * * *

OVER 21 CLUB MEETS
WITH MRS. JOHNESSEE

Mrs. Leona Johnessee entertained the Over 21 club in her home, 4007 Braden avenue, Monday afternoon.

Games were played, with the highest honors going to the hostess. An afternoon luncheon was served to Mrs. Kathleen Hehle, Mrs. Pena Shookman, Mrs. Mary Doran, Mrs. Ruth Weeks, Mrs. Ruth Widdows and Mrs. Eunice Price.

The next meeting will be held May 8 at the home of Mrs. Florence Borders in Alhambra.

* * * *

TUESDAY CANASTA
CLUB MEETS

Mrs. Peggy Cochran entertained the Tuesday Evening Canasta club in her home, 1641 Venice avenue, Tuesday. Canasta was played, with Miss Lois Jones winning first prize and Miss Maudine Joiner second prize.

A late dessert course was served by Mrs. Cochran to Miss Linda Johnson, Mrs. Rosalie Griffey, Mrs. Betty Van Kirk, Mrs. Delores Riddle, Mrs. Barbara Poole, Mrs. Gelene Brase and the prize winners.

The next meeting on June 6 will be held at the home of Mrs. Mickey Easley.

E&R Synod Approves New Constitution

The South Illinois Synod of the Evangelical & Reformed Church voted yesterday at Belleville to approve the constitution of the United Church of Christ.

The 22nd annual Synod meeting, being conducted at St. Paul United Church of Christ, ended yesterday and was attended by more than 200 delegates representing 92 churches.

Local delegates were Mrs. Russell D. Johnson, Mrs. Elmer A. Branding, Rev. Robert Baumann, pastor, and Rev. H. H. Wintermeyer, pastor emeritus of St. Peter E&R Church, and Carl Burgdorf and Rev. Paul Surbey, pastor, of St. John United Church of Christ.

The new constitution was approved by a vote of 80 to 65, and the local area synod was the 18th of 33 to give approval.

The individual Congregational Christian churches also are in the process of approving the measure with a June 1 deadline.

During the meeting at Belleville, the South Illinois Synod reaffirmed its stand against the legalized gambling in Illinois, including bingo.

At the Monday session, Rev. Baumann led the opening devotional service.

The United Church of Christ was formed in June 1957 by a union of the General Council of the Congregational Christian Churches with the Evangelical and Reformed Church.

Venice Girl, 3, Still Critical, Unconscious

Little Margaret Ann Freise, three-year-old daughter of Mr. and Mrs. Clarence J. Freise, 616 Lincoln avenue, Venice, remains in critical condition at DePaul Hospital, St. Louis, where she has been a patient since being struck by an auto last Saturday.

The girl, who has been unconscious most of the time with a double skull fracture, is showing some signs of improvement, the parents were told last night.

The father, a burner in yard maintenance at Granite City Steel Co., said he and his wife have kept a continuous vigil by the girl's bed since the accident, but both were sent home last night by the doctor. They returned to the hospital this morning.

He said Margaret Ann regained consciousness yesterday, but after several hours lapsed into unconsciousness again. "The doctor said her quiet manner yesterday indicated an improvement," the father said.

The girl was struck by an auto last Saturday evening in the 2100 block of Washington avenue.

South Venice

MRS. DELORES BOSWORTH
902 Third Street
TR. 7-6488

ST. MARK'S STUDENTS
JOURNEY TO CHICAGO

The seventh and eighth grade classes of St. Mark's school took a trip to Chicago on Tuesday to visit various science exhibits at the Museum of Science and Industry.

The group left Granite City on the "Midnight Special" and upon arrival in Chicago had breakfast at Harvey's in Union Station. The day was spent visiting the Museum of Science and Industry and Lake Michigan.

The students returned to Granite City on the "Abraham Lincoln" streamliner Tuesday night, having dinner on the diner.

Guide for the trip was Roy Fischer of the GM&O Railroad. The pupils were accompanied by Sister Mary Joseph, Sister Mary Herman, Sister Mary Ruth and Sister Mary Andrew.

Students who made the trip were Jimmy Shambro, Donnie Mangi, Earl Hogan, Jack Tolliver, John Shambro, Larry Orasco, Buddy Koelker, Mike Britt, Bernice Koelker, Charlotte Sherfy, Laraine Vasques, Barbara Mulnik, Elaine Watson, Susan Vasques, Marilyn Gonterman, Mary Donna Scaturro, Kathy Ochoa, Catherine Levy, Linda Honness, Evelyn Ritz, Virginia Pace and Shirley Hogan.

* * * *

ST. MARK'S PARISH
PICNIC AT LEE PARK

The Holy Name Society of St. Mark's Church held its regular meeting on Tuesday evening, with the president, Alfred Pace, in charge. The main topic of discussion was tentative plans for a parish picnic to be held at Lee Park on May 21.

Highlights of the day will be a softball game of the men of the parish against the school children. There also will be other activity games, and a basket lunch will be enjoyed.

Arrangements were made for a Mother's Day breakfast for all mothers of the parish to be held on May 14, following the 8 a. m. mass.

Following the business meeting, refreshments were served by the refreshment committee, Pace and Harlan Hooks. Members present were Claude Bilbrey jr., Claude Bilbrey sr., John Bilna, William Boerckel, Lorraine Daniels, Fred Durer jr., Lawrence Freeze, Harry Hadley, George Herl, Alex Kowalski, William Meehan, Tom Maher, Jess Tawney and Larry Bilbrey.

* * * *

REBEKAHS OF LODGE
570 TO HONOR MOTHERS

Rebekah Lodge 570 met Monday evening at the Odd Fellows hall with the noble grand, Nell Montgomery, in charge. Plans were discussed for a Mothers' Day program for the next meeting; when each member will bring her mother or a friend.

It was announced that a white elephant sale will be held at the next meeting. Following the business meeting, a social hour was enjoyed and refreshments were served by the hostesses, Mrs. Ethel Dunnivant and Mrs. Marie Zeigler to Miss Luella McCoid and Mesdames Thelma Jahnsen, Martha Watson, Edith Carpenter, Marge Purcell, Marie Yaeger, Olga Robinson, June Peck and Laura Belle Benson.

Hostesses for the next meeting will be Mrs. Robinson, Mrs. Peck and Mrs. Jahnsen.

* * * *

Members of Venice Rebekah Lodge 570 attended a District 26 association meeting Tuesday at the Salvation Army Hall in East St. Louis. There were 205 attending, representing lodges in the district. Those attending from Lodge 570 were Mrs. Edith Carpenter, Mrs. Martha Watson, Mrs. Nell Montgomery and Mrs. Olga Robinson.

Time proves that only the worker succeeds in this life—not the fellow who is worked.

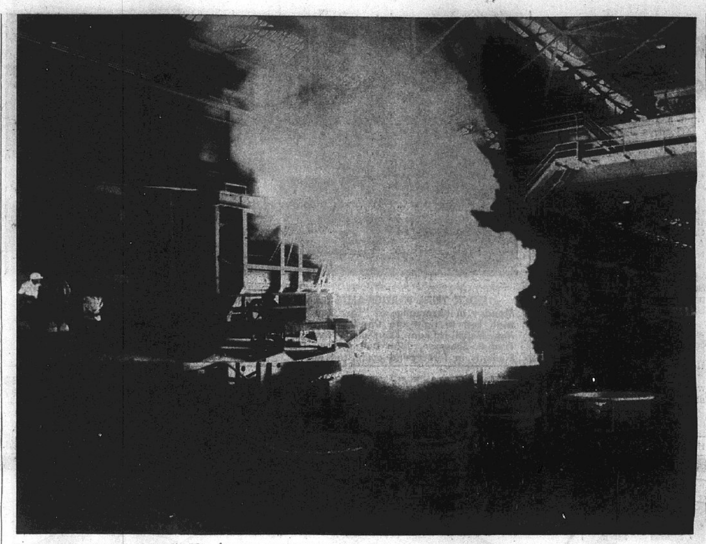

BATCH OF "HEAT" of steel being tapped from the open hearth furnace at Granite City Steel Co. that has a capacity of 600 tons and is one of the two largest of its kind in the United States. The furnace recently was rebuilt and enlarged to the new size from its former per-heat capacity of 300 tons. The only other 600-ton furnace is a steel-making furnace at a steel plant in West Virginia. The 600-ton heats of white-hot, liquid steel from this furnace pour into two big, brick-lined ladles instead of the single ladle that is sufficient for most open hearth furnaces. Each of the big ladles shown here is 14½ feet tall. Oblong in shape, each is about 16 feet long and 12 feet wide. Once they have filled with steel, two powerful overhead cranes move in to carry the ladles over a row of waiting ingot molds that are filled, one after another, with the molten steel.

Car Strikes Barricade

Venice police charged William R. Elder, St. Louis, with careless driving at 3:40 a.m. today after his car collided with a traffic barricade on South Main street. He was released on bond until a hearing Saturday.

TRY A WANT AD

Fined After Car Damages Barricades On Bridge

Joseph C. Mattingly, 41, St. Louis, was fined $25 and costs for property destruction and $25 and costs for careless driving by Venice Police Magistrate Wesley Edwards yesterday after his car collided with temporary barricades on the McKinley Bridge, near the watchman's shanty, at 8 p.m. Tuesday.

Police alleged that the westbound car struck the north side of the bridge, veered to the other side, skidded along a temporary guard railing, ran over two 14x14-inch bridge timbers, crossed the eastbound traffic lane and struck timbers and railings on the south side.

Whmiting-Turner, bridge remodeling contractor, listed $300 damage, including 92 feet of temporary railing, 120 feet of warning lights, a sign and several timbers. The damaged car was towed to a garage.

Levee Board 'Meets', Adjourns Until May 10

Members of the East Side Levee & Sanitary district board of trustees met and recessed yesterday without conducting any business, as the dispute over the board presidency dragged into its fifth month.

The regular monthly meeting was rescheduled for 1:30 p. m. next Wednesday, May 10, in the levee district offices at 2642 McCasland avenue in East St. Louis.

Meanwhile, attorneys for the two opposing factions, one claiming Dan E. Costello as president, the other contending that Lawrence Tolar holds that office, will meet again with East St. Louis City Court Judge John M. Karns in an attempt to iron out difficulties.

Judge Karns set tomorrow as the deadline for attorneys for Costello and George Duff to file answers to motions to dismiss injunctions preventing the majority faction of Tolar, Thomas "Skip" Hennessy and John Molla from calling or conducting board meetings.

"I think we will be able to conduct some business next Wednesday," Costello said upon being reached by telephone this morning.

Hennessy, Tolar and Molla refused to consider resolutions presented for adoption yesterday on the grounds that they had not had sufficient time to study the proposals. Costello agreed to furnish advance copies of the proposed motions in the future.

Among business on the schedule yesterday which was left uncompleted was routine obtaining of right-of-way, a motion for the issuance of tax anticipation warrants by the district, and a statement of the assessed valuation of the district, approved copies of which must be filed with county clerks in Madison and St. Clair counties.

Assault Warrant

Raymond Green, 27, of 549a Meredocia street was booked by Venice police yesterday for having no state auto license and on an assault and battery warrant filed by Ollie Mae Boyd. He was released on bond until Saturday.

NOT 2 NOT 3 BUT - - 4 LEGGED
U. S. GRADE A
Fresh FRYERS lb. 33c
(Whole Fryers Packaged with 2 Extra Legs)

CUT-UP Tray Packed lb. 37c

SUNRISE SWEET HICKORY SMOKED FLAVOR SLAB BACON
3 Lb. End Pieces From 8 to 12 lb. slabs. Lb. 39c

KREY or HUNTER SKINLESS WIENERS 1-lb. pkg. 55c

Small Lean Spareribs . . . . lb. 49c
Bar-X Pork Steaks . . . lb. 49c
Lean for Braising Shortribs . . . . lb. 49c
Sunrise All Meat — by the piece Large Bologna . . . lb. 39c

TOPMOST Salad Oil Qt. Btl. 55c
TOPMOST BIG FELLOW PEAS 6 303 Cans $1.00
HEINZ or GERBER Baby Food 6 4¾-oz. Jars 59c
TOPMOST KRAUT 2 303 Cans 29c

JUMBO 36 SIZE Cantaloupes 3 for $1.00

Red Potatoes 10 lbs. 49c
Solid Heads Cabbage lb. 5c

C&H PURE CANE Sugar 10 lb. bag 89c
Limit one with coupon and other purchases of $1.50 or more. Excluding other coupons, liquors or tobacco.
NATION-WIDE COUPON Good Through Sat., May 6

PILLSBURY or BALLARD BISCUITS can 5c
Limit three with coupon and other purchases of $1.50 or more. Excluding other coupons, liquors or tobacco.
NATION-WIDE COUPON Good Through Sat., May 6

BROOKS — New Wide Neck Bottle BARBECUE SAUCE 28-oz. Btl. 45c

7c OFF DINING CAR COFFEE lb. can 59c
Limit one with coupon and other purchases of $1.50 or more. Excluding other coupons, liquors or tobacco.
NATION-WIDE COUPON Good Through Sat., May 6

Dawn Fresh Mushroom Sauce 3 5¾-oz. cans 29c
Baby Week Special, BIB Orange Juice 5 4-oz. cans 49c

NATION-WIDE FOOD STORES

VAN BUSKIRK NATION-WIDE MARKET 25th & Benton TR. 6-5077
Delivery Service — Open Daily 'Til 6:00 P.M. — Fridays 'Til 9 P.M.

GRIGSBY PONTOON NATION-WIDE MARKET 4055 Pontoon Rd. TR. 6-9431
Open Daily 7 a.m. to 8 p.m. — Sunday 8 a.m. to 3 p.m.—Closed Wed.

OTTO BUER & SON NATION-WIDE MARKET 2018 East 20th St. TR. 6-7260
We Deliver — Open Daily 'Til 5:30; Friday 'Til 8:30 P.M.

MAYTAG SALES & SERVICE
PARTS & SERVICE FOR OTHER MAKES (Conventional
Welch Maytag, 1818 State

You'll Be DOLLARS AHEAD with these BIG VALUES!

AND TOO— **IT'S SWEEPSTAKE TIME!**
AT SCHERMER'S . . $4000 IN AWARDS
A TICKET WITH EVERY $1 WORTH OF FOODS

AND OF COURSE **FREE GIFTS** WITH RAINBOW STAMPS

SCHERMER BROS.

12TH AND MADISON AVE. MADISON, ILL.
OPEN EVERY NIGHT UNTIL 9 P. M.

Lean, Tender SHORT RIBS OF **BEEF** 3 lbs. $1.00
ender Lean **Boiling Beef** 4 lbs. $1
Veal Chops.... 2 lbs. $1
In The Piece — Large **Bologna**..... 3 lbs. $1
AMERICAN BRAND PURE **PORK SAUSAGE** 3 1-lb. rolls $1
Swift's Sliced **BACON** . . . 3 lb. pkg. $1

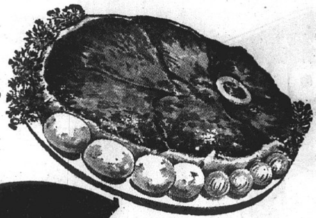

Here Is the Big Family Money Saver
TENDER BEEF
CHUCK ROAST
3 LBS. $1
Plus Rainbow Stamps and Sweepstake Ticket

PORK CHOP SALE
First Cut CHOPS 3 lbs. $1
Center Cut CHOPS 2 lbs. $1

Quality Dairy Vanilla
ICE CREAM $1
FULL GALLON . . . . . .

4 cans $1
Del Monte
TUNA

Charmin Toilet **TISSUE** 12 rolls $1
Shurfresh **BISCUITS** 12 cans $1
Del Monte Drink PINEAPPLE-GRAPEFRUIT 2 46 oz. cans 55c
Del Monte **SPINACH** 6 cans $1

FRYERS
Farm Fresh All Sizes 4 lbs. $1

RIB OR SIRLOIN STEAK 2 lbs. $1

SPARERIBS
Lean and Meaty Try 'em 3 lbs. $1

Land O' Lakes Plain or Lightly Salted **BUTTER** . . . . lb. 69c

Fairest Faci **TISSUES** 5 400 ct. boxes $1
Duncan Hines Mild or Hot BARBECUE SAUCE _ _ _ _ 3 18-oz. bottles $1
MANHATTAN INSTANT **COFFEE** giant 8-oz. jar $1.00

CLIP 'N' SAVE!
SAVE 23c WITH COUPON
OLD JUDGE **COFFEE** 49c
1-lb. Can - - -
Reg. 72c Value
LIMIT ONE COUPON WITH $1.50 PURCHASE
Excluding Coupon Item and Tobacco
Offer Expires Mon., May 8, 2 P.M.

Sliced or Halves In Heavy Syrup
DEL MONTE **PEACHES**
4 No. 2½ cans $1

POINTER **DOG FOOD** 13 cans $1

DEL MONTE **FRUIT COCKTAIL** . 4 303 Cans $1

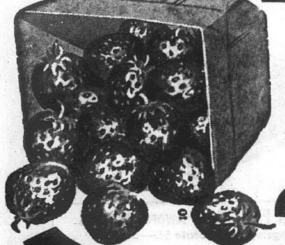

Strawberries
Fancy Ripe From Tennessee
3 qts. $1.00

While They Last **Watermelons** $1 ea.
Mexican **Cantaloupes** 29c ea. 22-24 lb. avg.

Del Monte Cream Style or Whole Kernal
CORN, PEAS, CATSUP 5 for $1

Genessee Valley Frozen **ORANGE JUICE** 6 cans $1
Large 26-30 Count **SHRIMP** 5 lb. box $3.99

CURTISS REG. 39c COOKIES
BUTTERFINGER CHIP
BABY RUTH NUGGET 3 11-oz. pkg. $1

AMERICAN BEAUTY BRAND
SHREDDED KRAUT, BUTTER-BEANS, MIXED VEGETABLES, DARK RED KIDNEY BEANS 8 cans $1

Bananas lb.
Calif. Peas lb.
Home-grown **SPINACH**
Iceberg **LETTUCE** . . . head
Pascal **CELERY** . . . stalk
Eggplant ea.
10c

FANRCY FLORIDA **CORN** _ _ _ _ _ _ 5 ears 29c
Texas Thin Skin **GRAPEFRUIT** . . . . 10 for 29c
NORTHERN COBBLER **POTATOES** 25 lbs. 89c
Sunkist Lemons or TEXAS JLICE **ORANGES** 3 doz. 89c

ROSE BUSHES 3 in bndl. $1

You SEE More... in NATIONAL'S

FAMOUS BRANDS SALE

You SAVE More...

You can add up whopping big savings at National! Every famous brand there is sporting a special price—and National stocks more famous brands than you ever laid eyes on. The ones you ask for—known nationwide for consistently high quality. Save big! Load up with your famous-brand favorites at National today. Big bonus, too: you get valuable Eagle Stamps.

NATIONAL

We Reserve The Right To Limit Quantities

Friend of the Family

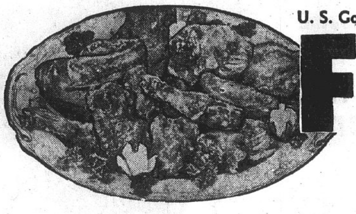

U. S. Gov't. Inspected, Whole, 2 to 3-Lb. Average Farm-Fresh

FRYERS Lb. 25c

PORK BUTT ROAST U.S. GOV'T. INSPECTED 4 to 8-lb. AVERAGE LB. 39c

PORK STEAKS EXTRA-LEAN CENTER-CUT LB. 49c

CUT THIN FOR BREADING—THICK FOR BARBECUING

SLICED LUNCHEON MEAT VALUES

Baked Pickle Loaf, Pork & Cheese Loaf, Head Cheese, Olive Loaf, Minced Luncheon — Your Choice — 55c lb

FREE! 75 EAGLE STAMPS WITH MEAT COUPONS BELOW

Swift's Premium, Sweet Smoked Taste **Piece Bacon** LB. 45c
1st Cuts, 2 to 3-Lb. Avg. or Half or Whole

U. S. Gov't. Inspected, Farm-Fresh **Broilers** Split or Whole LB. 35c

So Fresh **Fillet of Haddock** LB. 49c

Mickelberry's Old Fashioned, Link, Smoked **Polish Sausage** LB. 49c

100 FREE EAGLE STAMPS

WITH THIS COUPON

And a $5.00 purchase or more excluding beer wines, liquors tobaccos and cigarettes.
Redeemable At Any National Food Store
Offer Expires Saturday Nite, May 6th

This coupon is issued for your use and exchange in National Food Stores Only and remains the property of National Tea Company The only right you acquire in this coupon is to exchange it for Eagle Stamps at the time you make a purchase at your National Food Store. You must not dispose of this coupon or use it in any other way without our consent in writing.

LIMIT ONE COUPON TO A CUSTOMER

NATIONAL

JUST CAN'T FIND FRESHER...FINER PRODUCE!

A BIG NATIONAL VALUE!
BANANAS LB. 10c

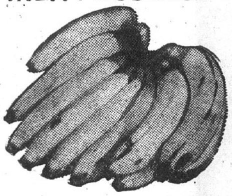

Firm, Red-Ripe **SALAD TOMATOES** LB. 19c

America's Finest Baking Potato, Genuine **IDAHO RUSSETS** 10 LBS. 79c

2 YEAR OLD, FIELD-GROWN **ROSE BUSHES** Heavy selected grade, all colors, Red, pink, white, yellow and two-tone. Guaranteed by your National Food Store. EACH 59c

POTTED GERANIUMS READY TO BLOOM EA. 39c 3 FOR $1.00

LUSCIOUS STRAWBERRIES RECEIVED FRESH DAILY AT YOUR NATIONAL FOOD STORE

LARGE FLORIDA WATERMELONS HALVES, QUARTERS OR WHOLE AVAILABLE AT YOUR NATIONAL FOOD STORE

BOYS' 6 TO 12 SIZE **WESTERN BLUE JEANS** Heavy Denim 5 Reinforced Pockets $2.49 Value $1.99
WHILE SUPPLY LASTS!

Contadina **Tomatoes** 2 2½ CANS 49c

Contadina **Tomato Paste** 3 6-OZ. CANS 32c

Home Brand **Frozen Lemonade** 6-Oz. Can 10c

5c Off Sale! **Instant Nestea** ¼-OZ. JAR 44c

Betty Crocker, White or Fudge Swirl **Angel Cake Mix** REG. PKG. 49c

American Beauty Mostaccioli 2 10-Oz. Pkgs. (BANDED) 33c

FREE! Regular 15c Pkg. of FRITOS
WITH THE PURCHASE OF A CARTON
DR. PEPPER - only 45c
Plus Deposit

LA CHOY CHINESE FOODS

BEAN SPROUTS	No. 303 can 15c
CHICKEN CHOP SUEY	No. 303 can 63c
CHOW MEIN NOODLES	No. 2½ can 29c
CHOP SUEY VEGETABLES	No. 303 can 29c
SOY SAUCE	5-oz. bottle 17c

CAN'T BEAT NATIONAL FOR FAMOUS BRANDS!

PINEAPPLE-GRAPEFRUIT **DEL MONTE DRINK** 4 46-Oz. Cans $1.00

WHITE OR COLORS **NORTHERN TISSUE** 3 4 Roll Packs 89c

ORCHARD FRESH—FROZEN **STRAWBERRIES** 5 10-Oz. Pkgs. $1.00

BETTY CROCKER **CAKE MIXES** 3 Reg. Pkgs. $1.00
Malted Milk, Toasted Coconut, Devil's Food, Marble, Milk Chocolate, White or Yellow

GET YOUR SWEEPSTAKES OF VALUE TICKETS HERE

Campbell's **Barbecue Beans** 2 16-OZ. CANS 35c

Made From Mazola Oil **Mazola Margarine** 2 1-LB. PKGS. 77c

ALL PURPOSE "KITCHEN-TESTED" **Gold Medal Flour** 5-Lb. Bag 49c

Famous **Imperial Margarine** 2 1-LB. PKGS. 77c

So Rich It Goes Farther **Heinz Ketchup** 2 14-OZ. BTLS. 49c

2c Off Label! Swift's Strained **Meats for Babies** 2 REG. JARS 49c

The Breakfast of Champions **Wheaties** 12-OZ. PKG. 27c

HERSHEY BARS In Handy Poly Bag 10 bars 39c
MILKY WAYS In Handy Poly Bag 10 bars 39c
SNICKERS or 3 MUSKETEERS 10 for 39c

DELICIOUS CREAMY **Pevely Ice Cream** Half Gallon 69c

Frozen Orchard Fresh **ORANGE JUICE** 5 6-OZ CANS 99c

NATIONAL
REDEEM THIS COUPON FOR **50 FREE EAGLE STAMPS** WHEN YOU PURCHASE
Supreme BEEF PATTIES 3 8-oz. pkgs. $1.00
Redeemable at Any National Food Store
Offer Expires Saturday Nite, May 6th
EXTRA SAVING WITH EAGLE STAMPS!

NATIONAL
REDEEM THIS COUPON FOR **25 FREE EAGLE STAMPS** WHEN YOU PURCHASE
Taste O' Sea Cooked COD FISH CAKES 8-oz. pkg. 29c
Redeemable at Any National Food Store
Offer Expires Saturday Nite, May 6th
EXTRA SAVING WITH EAGLE STAMPS!

Natco American, Swiss or Pimento **CHEESE SLICES** 8-OZ. PKG 29c

Chunk Tuna **CHICKEN OF THE SEA** 2 REG. CANS 57c

Welch's **FIESTA PUNCH** 3 QUART CANS $1.00

Welch's Grape Drink **WELCHADE** 3 QUART CANS $1.00

For Your Baby **BIB ORANGE JUICE** 6 REG. CANS 59c

Stokely's Van-Camp **SPANISH RICE** 2 300 CANS 39c

Heinz **CIDER VINEGAR** QUART JAR 35c

So Fresh **SALAD DRESSING** QUART JAR 47c

So Right For Everything White **LESTARE** REG. PKG. 49c

Less Toil With **LESTOIL** QUART BTL. 69c

If Cows Could . . They'd Give **MILNOT** TALL CAN 10c

Contains Famous Purex Bleach 2c Off! **DUTCH CLEANSER** 2 REG. CANS 29c

Oval Beauty Bar, 1c Sale **SWEETHEART SOAP** 4 BATH BARS 45c

Famous **BLU-WHITE** REG. PKG. 27c

Heinz **CHILI SOUP** 2 REG. CANS 35c

Famous Wax Paper **WAXTEX** 100-FT. ROLL 23c

Waxtex **SANDWICH BAGS** 75 IN PKG. 25c

MADE FROM AGED COFFEE BEANS! **Yuban Coffee** 1-Lb. Can 83c

National Food Store Award Winners

1st—Pat Kingsley, 2222 State St.—Beef
2nd—G. Pieszchalski, 2551 Delmar—Ham
3rd—Fred Breyer, 2256a Iowa—Ham
4th—Barbara Weir, 2623 State St.—$10 Gift Certificate
5th—Lee Summers, 2622 Iowa St.—$10 Gift Certificate
6th—Billy Leach, 2443 State St.—$10 Gift Certificate
7th—Daniel Knight, 2311 Hodges Ave.—$10 Gift Certificate

Maxwell House **Instant Coffee** 15c Off Label! 6-Oz. Jar 84c

WE GIVE AND REDEEM EAGLE STAMPS WE GIVE AND REDEEM EAGLE STAMPS

SALT away EXTRA SAVINGS on these FOOD FAVORITES

AND GET EXTRA SAVINGS WITH EAGLE STAMPS

AND YOU GET SWEEPSTAKES TICKETS, TOO

Lady Tabor **PEACHES** 4 No. 2½ cans $1

Chocolate or Vanilla **JELL-O PUDDING** Reg. 2 for 27c Family Size pkg. 10c
DREAM WHIP . . . box 19c

Swift Premium **SLICED Bacon** 1-LB. PKG. 53c

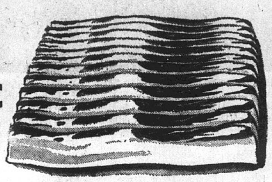

Cohen's Coupon
Yuban Coffee lb 59c
With Coupon and $2.50 Purchase, Excluding Tobaccos. Limit One. Expires May 6.

LIBBY **FRUIT Cocktail** 4 303 cans $1

Fresh Lean **PORK STEAKS** SO TENDER lb. 39c

Columbia Thick Sliced BACON . . 2 lb. box 79c

Lean Fresh Ground Beef 3 lbs. $1.19

METRECAL 3½-lb. can $4.29
Liquid . . . 25¢
Powder ½ lb. 85¢

HI-HOs Crackers 2 10-oz. boxes 49¢

Large Grade "A" **EGGS** 2 DOZ. 79c

Pet Milk 7 CANS $1

Vel Powder 2 for 67¢

Vel Liquid 37¢

AJAX With Free Florient 2 giant cans 45c

Fryers Whole, Farm Fresh . . . . lb. 23c

Homade HAM SALAD . . lb. 49c

Lean, Boneless STEW BEEF . . . lb. 39c

Cut from Mayrose Loins **PORK CHOPS** Choice Center Cut 2 lbs. $1.15

Armour Eatin' Grade Beef Chuck Roast . . lb. 39c

Hillcrest Large BOLOGNA . . . lb. 29c

Armour Eatin' Grade Boneless Lean Pike's Peak, Rump Sirloin Tip ROAST lb. 79c

FLORIENT Room Deodorant 69¢

FREE! PICK-A-POPS FOR KIDDIES ACCOMPANIED BY PARENTS

HERE IT IS — ALL FLAVORS **ICE CREAM** half gal. 49c

Red Ripe **Strawberries** 3 qts. $1

Fancy Golden Corn doz. 59c

Faultless Spray STARCH. . . . . . 79¢

Liquid Suds CORAL . . . . . qt. 49¢

Delsey Toilet TISSUE. . . . 8 rolls 95¢

Palmolive SOAP 2 bath bars 31¢ 2 Reg. bars 21¢

FLAVOR-KIST GRAHAM CRACKERS . . . . lb. box 29¢

MODESS 12 IN COUNT 3 boxes $1.00

DON'T FORGET --- SWEEPSTAKE TICKETS

Grennan Reg. 59c ANGEL FOOD **CAKES** each 29c

Cohen's Coupon
FAB Giant Size . . 59c
With Coupon and $2.50 Purchase, Excluding Tobaccos. Limit One. Expires May 6.

So Refreshing to Eat or Squeezed --- California
ORANGES DOZ. 25c
CANTALOUPES . . . . each 29c
No. 1 New Potatoes . . . 10 lbs. 69c
Broccoli . bunch 19c
Grapefruit . . 10 for 39c
Fancy, Long CUCUMBERS 3 for 19c
Firm Ripe Bananas lb. 10c

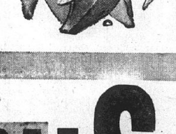

CHARCOAL 20 lb. bag 89c
CHARCOAL BRIQUETS . . . 10 lbs 55c

"WHERE MA SAVES PA'S DOUGH"
COHEN'S SUPER SAVINGS MARKET
2301 ILLINOIS AVE. — TR. 6-8374
OPEN MON., TUES., WED. 'TIL 7 P. M. —
THURS., FRI., SAT. 'TIL 8:30 P. M.

WE RESERVE THE RIGHT TO LIMIT

RAILROAD DISPLAY AT SCOUT FAIR tomorrow night and Saturday in the 700 block of Broadway, Venice, is shown being prepared by Cub Pack One, sponsored by the Venice Boy Scout Mothers' club. Pictured with their model train layout are (left to right David Welch of Den Three, Jim Hayden of Den Two, Kirk Reidelberger and Mrs. Margaret Lee, den mother, both of Den One, and Mrs. Alice Rumpf, den mother of Den Two.

By Press-Record Staff Photographer

SPREADING IN PROGRESS TODAY will complete the asphalt surface in the center section of the McKinley Bridge, pictured Tuesday with an initial sealer coat and a metal binder layer already applied. This view looking east shows the main spans and the new single railroad track. After this project and related work near the top of the Venice approach, new Main street toll lanes are expected to be opened some time next week, with collection transferred there from the St. Louis side about a month later.

Under Study Here

Mass Transportation Plan Outlined By St. Louis Firm

A detailed plan for the immediate unification and improvement of all mass transportation service throughout the Missouri - Illinois Metropolitan Area, including the Quad-Cities, was proposed yesterday by President John C. Baine of St. Louis Public Service Co.

David John, secretary for Community Coach Co., said his firm has never been contacted by the St. Louis company and local officers now are in the process of studying the proposal. He said the CCC president, George W. Stearns, is out of town, but should return late this week.

"We know mass transportation is necessary to do the proper job, but at present we need more time to study the plan outlined by the St. Louis firm," John said.

The plan would provide the city of St. Louis and St. Louis, Madison, and St. Clair counties with a single, integrated all-bus transit system. It would eliminate the double fares now paid for inter-company service; greatly expand the number of express lines serving the entire area, improve intra-community service, and the plan would offer "home rule" regulation of routes, service, fares, and earnings by a local bi-state transit board.

In order to make these improvements possible, the communities served are to be asked to relieve the new transit system of all local taxes, support measures for relief from other operating taxes, adopt traffic regulations to help speed the movement of transit vehicles, and establish parking locations in outlying sections for an area-wide park-ride system.

Result Of Surveys

The plan was developed for St. Louis Public Service Co. by Simpson and Curtin, of Philadelphia, transportation engineering specialists. It incorporates many of the recommendations proposed by W. C. Gilman and Co. in recent studies for St. Louis, St. Louis county, and the Bi-State Development Agency.

In submitting its plan, Simpson and Curtin said:

"Public concern about transportation and traffic matters in the St. Louis area has resulted in many planning studies during the last several years. They are competent and complete. And there is general agreement on the essential role of transit in the economic improvement of this community.

"In our opinion, further diagnosis is not needed; this is the time for remedial treatment. Delay is the most expensive course of all.

"The acceptance of this plan would initiate an area-wide metropolitan transportation system without the drastic step of government ownership.

"It provides benefits for all concerned. It offers a strong unified system of transportation, with improved service and reduced fares. It should reduce the traffic and parking load for the entire area and encourage greater use of transit.

"To place this plan in effect, the municipalities involved would be required to forego tax revenues. St. Louis Public Service Co. would have to undertake the risk of additional investment and increased operating expenses. But it is believed that the advantages of consolidation far outweigh the loss of taxes to the communities and the risk to the company.

"The adoption of this plan would make the community eligible for federal assistance under the 'Mass Transportation Act of 1961,' now pending in Congress.

"We believe also that this proposal is more workable and more susceptible of ready achievement than the government ownership plans heretofore proposed. It is the only proposal that has been advanced spelling out a specific program of transit improvements for the community as a whole."

Major Provision's

The major provisions of the plan are:

(1) Integration of all transit service: St. Louis Public Service Co. would integrate all transit service in the St. Louis Metropolitan Area by acquiring a major interest in the 14 other transit companies serving the area's Missouri - Illinois communities. This would provide coordinated schedules, centralized equipment maintenance, and unified planning, purchasing, operations and accounting. At present, Public Service provides about 80% of the dollar volume of transit service in the entire area; the 14 other companies combined provide about 20%.

(2) Elimination of double fares: The double fares now paid by thousands of residents in the area for inter-company service would be replaced by an interchange of transfers, at a nominal charge, for those requiring vehicles of more than one transit company in their daily journeys. Eventually, the transfer interchange would be replaced by an area-wide one fare system, based on distance traveled, with uniform fare collections and zoning procedures.

(3) New express lines: The new transit system would add 21 rush hour and 16 shopper express lines from outlying communities, providing high-speed, direct service to the central city for thousands of Missouri and Illinois residents throughout the Bi-State area. This service also would be available in the reverse direction for workers who live in the central city and are employed in outlying areas. The addition of these new routes would more than double the present number of express routes.

(4) Improved intra-community service: Intra-community service would be substantially improved by eliminating the "closed-door" operations presently in effect in numerous communities, by adding several new local service routes, and by extensions of existing routes, both local and inter-city.

(5) Elimination of streetcar lines: The four remaining streetcar lines in St. Louis would be replaced by buses to provide for extended access to the central core area and improved traffic flow to and from certain Missouri-Illinois bridges.

(6) Home rule: The plan advocates the substitution of "home rule" regulation of transit routes, service, fares, and earnings by a local transit board — representing the St. Louis Bi-State Area — in place of the present state commissions.

(7) Tax relief: Under the plan, the new transit system would be relieved of all local taxes immediately, and communities in the service area would aggressively support action for relief from other operating taxes, including state levies. The necessity of tax relief for mass transportation has been recognized by major cities and states throughout the nation.

(8) Priority of transit movement: The plan calls for traffic regulations (exclusive bus lanes, parking restrictions on transit routes, and other measures) to provide priority of movement for transit vehicles, thus improving transit patronage and relieving traffic congestion. Also, transit facilities would be included in all future highway planning and improvements.

(9) Park-ride system: Communities in the Bi-State Area would establish parking locations in outlying sections to permit direct bus connections to the central city under a coordinated, area-wide park-ride system, thus relieving traffic congestion on main arteries and bridges.

Money is a mask—it makes some vices look like virtues.

Don't make the mistake of being afraid you'll make one.

History tells the truth about people after they are gone.

FREE TOUR LITERATURE AT HOLIDAY SERVICE.

New Construction Last Month Totals $520,500 In GC

Issuance of 34 construction permits late last month, including 10 for new dwellings in subdivisions, increased the number for April to 92 with a total value of $520,534.

City Building Inspector Earl Bloomquist, who with City Clerk A. L. Stevens, issues the permits, said the number was the largest for any month this year.

For the month, 25 permits were issued for homes valued at $416,250; two for house trailers, $5795; 33 for home improvements costing $31,830; 27 for commercial structures or improvements, $63,525, and five for private garages valued at $3134.

New Dwellings

Of the 10 home construction permits issued late in April, seven went to Henry Ross, contractor, for brick veneer dwellings with six rooms and bath to be erected in Dream Villa subdivision—four on Devon Hill drive at a total cost of $68,000; two at 3250-54 Franklin avenue to cost a total of $35,000, and one at 3243 Edgewood drive to cost $17,500.

Ray Campbell, contractor, obtained permits for three houses—a $17,500 brick veneer with six rooms, bath and garage at 4064 Vesci avenue; a $17,000 brick veneer with six rooms, bath and carport at 4065 Vesci avenue, and a $17,000 brick veneer with six rooms, bath and garage at 2605 Lynch avenue.

Private Swimming Pool

Among the home improvement permits was one for a $4000 swimming pool, 20x40 feet and three to eight feet deep to be erected at 44 Terrace lane by Jim Frey.

Other home improvement permits were issued to the following:

Leo E. Robertson, West 23rd street and Nevada avenue, $2000 for a room addition and garage; George Mathenia, 2807 Benton street, $1500 for a carport and garage; Chalmer Tucker, 2109 Richmond avenue, $1200 for a patio deck; Rupert Usrey, 2532 Grand avenue, $1000 for siding.

Mitchell Williams, 2312 Missouri avenue, $1000 for basement floor and windows; Maurice Scheffel, 2405 Dewey avenue, $1000 for roof and repairs; Melvin Schneider, 1929-31 Grand avenue, $1000 for general repairs; James E. Drury, 2810 Edgewood drive, $980 for siding.

Lawrence Stegelmeyer, 2137 Monroe, $975 for siding; George Kadar, 2548 State street, $750 to repair garage; William Scharringhause, 2549 Edwards street, $500 for porch repairs; Brecy Wyatt, 2609 Edwards street, $300 for an addition to a garage; James Owens, 2820 Adams street, $150 for a concrete driveway.

Power Substation

Illinois Power Co. will spend $17,000 to erect an electric substation with transformers and switches at 2612 Kate street; and among other commercial permits were—

Rich's Ladies Apparel, 1302 Nineteenth street, $700 for remodeling; Carp's Dry Goods store, 1305 Nineteenth street, $1000 for alterations to windows; Henry Ross, $7000 for alterations for a laundromat at Clark avenue and Nameoki road; Norman S. Parrill, $4561 for a laundromat with 21 washers and six dryers at 1601 Pontoon road.

Raymond Schaus, $5000 for remodeling and alterations for a garage at 2107 East 24th street; Franklin Union Furniture store, $3264 for an advertising sign at 19th street and Delmar avenue; Andrew Petrovic, $1600 for an advertising sign for Superior Body shop, 1431 Iowa street; St. Elizabeth Hospital, $1000 for additional electrical service; and Diamond Plating Co., $800 for alterations at 23rd and Monroe streets.

Some people can't tell right from wrong until they are found out.

Always be up and doing — that way you'll never be counted out.

If experience is a good teacher many have a liberal education.

Folks who raise objections are always sure of a bumper crop.

Practice courtesy at all times—make it a two-way street.

There are substitutes in some lines, but none for practice.

Give it time and hush money is sure to blab its secrets.

People who fish for compliments wait with baited breath.

25 Service Pin Awards

Hospital To Honor Employees During Week's Observance

Long service pins are to be awarded to 25 employees at St. Elizabeth Hospital during next week's observance of National Hospital Week, it was announced today by Sister M. Stanisla, administrator.

The special recognition day for hospital workers will be on Friday, May 12; while other festivities are planned for the week starting on Sunday.

The first baby born on Sunday, May 7, the starting day for Hospital Week, will be given a layette, according to Mrs. Nedra Moran and Miss Dolores Clyde, registered nurses, who are in charge of arrangements.

Doctors' Day will be observed on Tuesday, May 9, and members of St. Elizabeth Hospital Nurses' Alumni will be honored with a tea next Wednesday.

Service Awards

Presentation of service award pins on Employees' Day, May 12, will be made by Dr. Melvin Freedman, president of the hospital medical staff.

Those to be honored are—

Fifteen years — Miss Katherine Keller, office department, 2244 Adams street, and Mrs. Anna Sternberg, dietary, department, 2475 Center street.

Ten years — Mrs. Ella Jones, nurse aide, 1907 Fourth street, Madison; Mrs. Edith Massey, nurse aide, Rural Route Two; Mrs. Esther Cottrell, nurse aide, 2201a State street, and Mrs. Donna Hand, laundry, 1638 State street.

Five-Year Pins

Five years — Mrs. Shirley Wendel, registered nurse, Edwardsville; Mrs. Dorothy Kawula, registered nurse, 3232 Carlson avenue; Mrs. Mildred Dugan, registered nurse, 3156 Jill avenue; Mrs. Peggy Morrison, registered nurse, 2428 Grand avenue; Mrs. Grace Pope, registered nurse, Coffeen, Ill.; Thomas Bigham, purchasing agent, 29 Riviera drive.

Mrs. Mary Gerkin, dietary department, 2808 Victory drive; Mrs. Margaret Sykes, dietary, 2013 Dewey avenue; Harvey McDonald, housekeeping, 323 Hill street, Madison; Mrs. Marie Cook, laundry, 2144 Miracle avenue; Mrs. Lizzie Brown, nurse aide, 1025 Calhoun street, Madison; Miss Dorothy Kwiatkowski, nurse aide, 2007 Edwardsville road, Madison.

Mrs. Etta Pinkerton, nurse aide, 2105a Delmar avenue, Mrs. Loretta Wilkinson, nurse aide, Rural Route One; Mrs. Gertrude Bundy, nurse aide, 2905 Circle drive; Mrs. Vola Rippy, nurse aide, 2814 Emzee street; Mrs. Rose Ropac, nurse aide, 1716 State street; Mrs. Judith Curry, x-ray department, 3017 Ramona drive; Miss Shelba Portell, x-ray, 2809 Oregon avenue.

Park-N-Eat Drive-In Diner Issued State Charter

The Park-N-Eat Drive-in Diner, 1525 Niedringhaus avenue has been issued a corporation charter, according to a report from Secretary of State Charles Carpentier.

The diner, previously privately owned, was incorporated under the names of T. Cecil Miner, Nettie I. Minner and Theodore C. Miner jr., operators of the business. Mr. and Mrs. Miner acquired the diner in 1954.

MORE ABOUT

Clemency Denied

(Continued from Page 1)

has received about 50 letters, most of them from the Quad-City area and most urging clemency. He commented to newsmen, "If I knew the names from memory I would tell you, but I will not give access to them because they are of a private nature."

Gov. Kerner told today's press gathering, "Throughout the period of my public service, and throughout the recent campaign, I have insisted and shall continue to insist on the highest integrity in positions of public trust.

"Orville Hodge held one of the highest public offices which the people of Illinois can offer; he was prominently considered for still higher office. Having been accorded the trust and respect of countless of his fellow citizens, Mr. Hodge violated that trust.

"The petition which has been presented to me seeks an exercise of the power of clemency entrusted in the governor. I feel it would not be proper for me to grant executive clemency in this case.

"I want to make it clear that I am not suggesting that as a civilized people we cannot forgive Mr. Hodge and give him the opportunity to rehabilitate himself.

"I would suggest to the petitioner and to his attorneys that this matter again be brought before the Parole and Pardon Board after a reasonable time and at the convenience of the interested parties.

"Fresh, New Viewpoint"

"It should be noted that the composition of the Parole and Pardon Board has been substantially changed, and this would afford the petitioner a fresh and new viewpoint from the Parole and Pardon Board."

Hodge currently is serving a 12-to-15-year sentence at the Menard state penitentiary, Chester. One of the possible recommendations considered by the board was a recommendation for reduction to five-to-15 years, which would have paved the way for parole this year.

Kerner said Charles Kinney (R) is being retained as chairman and Joseph Carpentier (R), brother of Illinois Secretary of State Charles Carpentier, is being retained as a member of the board.

At the hearing, friends of Hodge testified that he is repentant. They cited extensive civic work performed by him.

MORE ABOUT

Elderly Housing Bids

(Continued from Page 1)

451,000 gallons of propane gas was submitted by United Propane Co., Decatur, in the amount of $33,148. The five other bids ranged from $33,374 to $36,982, all submitted by out-of-town firms.

Biebel Roofing Co., Belleville, with a price of $8598, was low bidder for the roof repairs. Two other bids, both by out-of-town firms, were $10,378 and $12,070.

Ryan Painting Co., Granite City, was awarded a year's contract for interior painting at Kirkpatrick Homes. The bid was lowest of three submitted, Morgan said. Other bids were by Modern Painting Co. and Cozart Painting Co.

MORE ABOUT

Suspects Arrested

(Continued from Page 1)

regard to the series of robberies and break-ins last weekend. The investigation has not yet reached a point to permit filing of charges, they reported.

Charged In Store Theft

Those named in Madison this week for larceny were Lott Pickett jr., 22, of 56 Lee Wright Homes, Venice; Ulas Davis, 31, East St. Louis; and Robert Yarber, 41, of 701½ Franklin street, West Madison.

Each was named in a warrant issued by Justice of the Peace Harry E. Hartman at the request of Assistant State's Attorney John Gitchoff. Pickett and Davis were released on $1000 property bonds, and Yarber was still in custody this morning. They are to appear May 16 before Hartman.

The three are alleged to have been involved in theft of $125 from the exchange furniture store while the manager was alone in the establishment. The money was discovered missing from a cash register after they left.

Parked Car Looted

A Gulf, Mobile & Ohio Railroad trainman's parked auto, left at the railroad's lot in Venice while he was on a train bound for Bloomington, Ill., was looted of clothing and other articles Tuesday.

Articles listed as missing yesterday by Carl K. Evans, Roodhouse, Ill., upon his return here were two pairs of grey cotton trousers, two pairs of tan cotton trousers, three light tan shirts, black dress shoes, a tan leather overnight case, six sets of underclothing, six pairs of white socks, six handkerchiefs, a leather shaving case and its contents and a black transistor radio in a tan leather case.

The theft was discovered by other railroad employees and is believed to have occurred early Tuesday morning. The thief broke a small vent window on the right side of the car.

'Sweepstakes' Begins Today; 88 Stores Listed

The "Sweepstakes" sales promotion, sponsored by the Associated Retailers & Civic Association, started today here, with nine new stores added to the original list of 79.

The eighth annual affair, to be symbolized by Miss Sweepstakes, Marilyn Wondra, who will appear at participating stores beginning at 5:30 p.m. tomorrow, will award more than $4000 in prizes.

Three award dates have been set with certificates to be presented on May 15, May 22 and May 29. There will be one $250 prize; two $100 awards; five for $50 and twenty-five for $25, with the exception of the first presentation when 26 prizes of $25 each will be given.

Names of winners will appear in the Press-Record following award presentations. Stores taking part in the event are displaying window banners.

The man who lets good enough alone usually gets nowhere fast.

SHOP KOZYAK'S . . . ANOTHER "RED HOT" AD . . .

Charcoal 5 lb. bag
Limit 1 With $1.50 Purchase

INTRODUCTORY OFFER --- CUE BRAND
BAR-B-QUE SAUCE 15-oz. bottle (1 Limit)

ALL FLAVORS
Koolade 6 pkgs

19¢

KOZYAK'S
2600 NAMEOKI ROAD TR. 7-2178
OPEN EVENINGS 'TIL 8 P. M. CLOSE SAT. AT 5:30 P. M.

SNO-Kreem SHORTENING 3 LB. CAN 59c

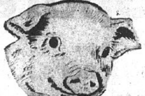

100% BONELESS PORK ROAST 3 to 4 Lb. Average lb. LIMIT 2 PLEASE 39¢

HUNTER No. 1
BOILED HAM SLICED 1 lb. 89c

GRADE "A" LARGE 2-2¼ LB. AVG.

FRYERS LIMIT 6, PLEASE CUT UP 69c EA.

COTTAGE CHEESE 2 LB. CTN. 37c

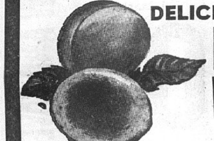

DELICIOUS REAL TREAT
ELBERTA PEACHES IN HEAVY SYRUP
NO COUPON NEEDED
NO LIMIT 4 No. 2½ cans $1

YOUR BEST BARBECUE BUY
FRYER HALVES These are cut from Grade "A" Large 2 - 2¼-lb. fryers 3 Halves $1

U. S. CHOICE FREEZER BEEF SIDES
Cut Up and freezer Wrapped
51c
Call TR. 7-2178 For Prices On All Freezer Items

IGA DONUTS doz. 29c

LYDIA GREY TOILET TISSUE 10 rolls 89c

HEINZ STRAINED BABY FOODS 9 jars $1.00

RINSO BLUE Giant Size 69c

HUNTER'S TOP OF MORNING

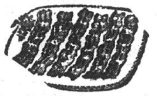

Bacon 2 LB. PKG. 89c
Thick Sliced

Lucky Strike Tuna . . 4 cans for $1.00
IGA Cut Green Asparagus 4 cans for $1.00
Royal Guest Green Beans 2 cans for 33¢
Welchade Grape Drink 3 for $1
Tenderleaf Tea Bags 100 count 99¢
Fresh Cream Bread . . 21¢

IGA BREAD 4 20-oz. loaves 77c

Fresh Ground Beef . . . . lb. 49¢
Bulk Pork Sausage . 3 lbs. 99¢
Country Style Headcheese lb. 68¢
U. S. Choice Rib Roast . . lb. 69¢
Homade Ham Salad . lb. 69¢
Morrell Chili Roll . each 49¢

Swansdown CAKE MIX • White • Chocolate • Yellow 3 boxes 89c

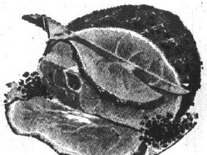

Fully Cooked—16-18 lb. av.
HAMS 49c
HUNTER'S WHOLE OR FULL SHANK HALF WITH FULL SHARE OF CENTER SLICES . . . LB.

COFFEE?

DINING CAR 1-lb. can
LIMIT ONE WITH $2.50 OR MORE PURCHASE
We are using a question mark on our coffee feature to guard against others copying our price.

THE HOTTEST PRICE IN THE WORLD!
GRAPEFRUIT WHITE OR RUBY RED 10 for 19¢

GOLDEN RIPE BANANAS lb. 10c
All-Purpose White POTATOES . . . . 25 LB. BAG 89c

Free Baby Chicks WHILE 1000 LAST
Children Must Be Accompanied by Parents

HyPower Hot Tamales 3 giant 2½ cans $1.00

Shelled Pecans 12-oz. pkg. 79c

Fancy Cucumbers 3 for 19c
Tender Green Beans . . 2 lbs. 39c
California Lemons . . . doz. 29c
PEAT MOSS . . . . . . 50 lb. bag 89c
Texas Juice Oranges . . 3 doz. $1
California Sweet Oranges . 2 doz. 89c
Red Ripe Tomatoes 3 lbs. 39c

GOLDEN SWEET Corn Doz. . . . 59c

WE RESERVE THE RIGHT TO LIMIT

BUY NOW AND SAVE BUY NOW AND SAVE BUY NOW AND SAVE BUY NOW AND SAVE BUY NOW AND SAVE

We Reserve the Right to Limit

Super SHOP FOOD STORES

MEMBER A-G STORES ASSOCIATED GROCERS CO. ST. LOUIS, MO.

Shop Your Friendly A-G Store

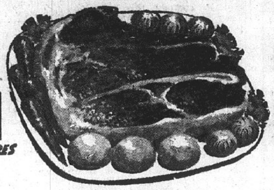

U. S. "GOOD"
Chuck Roast lb. 45c

Spiced Luncheon Meat lb. 49c

AG

NORWOOD SLICED
Bacon lb. 49c

3 LBS. AND DOWN
Spareribs lb. 45c

So Good in Sandwiches
Boiled Ham lb. 89c

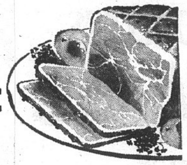

Krey Skinless
Wieners . . lb. pkg. 49c

Rib Steak . lb. 79c

GROUND CHUCK lb. 69c

Krey Gourmet
Ham lb. 89c
Whole or Half

BLOOMIN' BIG FOOD BUYS!

FOR AG
DOLLAR DAYS

STOCK UP DURING THIS BIG SALE

BIRDSEYE
FRENCH FRIES . . . lb. pkg. 29c

Banquet
DINNERS 2 for $1

Banquet
FRUIT PIES 3 for $1

Donald Duck
ORANGE JUICE . . . . 5 6-oz. cans $1

RED, RIPE ARKANSAS
STRAWBERRIES
3 quarts $1.00
Single Quart 39¢

Texas Sweet
JUICE ORANGES . . . . . . doz. 39c

California Large Solid Heads
LETTUCE . . . . . 2 heads 35c

Tender Cello Pak
CARROTS . . . . . 2 for 25c

Home Grown Green
ONIONS . . . . bunch 5c

CANTALOUPES
Jumbo, Vine Ripened
3 for $1.00
each 39c

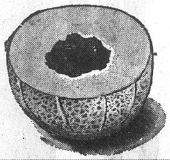

$1

PET MILK 7 tall cans

HI-C
Orane or Grape Drink 3 46 oz. cans

Del Monte
CATSUP 5 14-oz. bots.

Del Monte Yellow Cream or Whole Kernel
CORN 5 303 cans

AG Sliced or Halves
PEACHES 5 303 cans

AG COFFEE
1-lb. can
DRIP GRIND AG COFFEE
65c

Chicken of the Sea
Tuna Half can 29c

Mazola Oil quart bottle 73c

LIPTON
Tea 1/4-lb. pkg. 43c

LIPTON FAMOUS
TEA BAGS ____ 16 in pkg. 25c

PEVELY Farmcrest
ICE CREAM half gal. 69c

SWIFT'NING 3 lb. can 79c

$1

Soflin Toilet
TISSUE . . . . . 12 rolls

Brook's Chili Hot
BEANS . . . 7 303 cans

Food King
Pork 'n Beans 12 300 cans

AG Mixed
VEGETABLES . 6 303 cans

$1

Food King
TOMATOES 7 303 cans

Hy-Power
TAMALES . . 3 No. 2½ cans

Hy-Power
CHILI ____ 3 300 cans

Roxey
DOG FOOD 13 cans for

Reg. 2 for 39¢ AG
Bread 2 LOAVES 35c

Kraft Barbecue
Sauce 18-oz. bottle 33c

BIG SAVINGS EVERY DAY AT AG STORES

Emmet's A. G. Mkt.
2700 Edwards St.
Open Daily 8 A. M. to 7 P. M.
TR. 7-0846

Gattung Gardner Mkt. A. G.
2237 Illinois Ave.
Open Friday Nite 'til 8:00 P.M.

Cionko's Mkt.
2901 Madison Ave.
Open Friday Nite 'til 8:00 P.M.

A & J Mkt.
4085 Pontoon Road
Open 9 A.M. to 9:00 P.M.
Store Closed Tuesday
TR. 7-2604

Louie's Mkt.
824 Niedringhaus
We Deliver
TR. 6-9112

BUY NOW AND SAVE BUY NOW AND SAVE BUY NOW AND SAVE BUY NOW AND SAVE BUY NOW AND SAVE

BUY NOW AND SAVE BUY NOW AND SAVE BUY BUY NOW AND SAVE BUY NOW AND SAVE BUY NOW AND SAVE BUY

BUY NOW AND SAVE BUY NOW AND SAVE BUY NOW AND SAVE BUY NOW AND SAVE BUY NOW AND SAVE BUY NOW

Associated Retailers
and Civic Association

SWEEPSTAKE

8 TH Annual

100 Winners

SWEEPSTAKE PRIZES TOTAL

$4000

SWEEPSTAKES TICKETS GOOD FOR ALL THREE AWARD DATES.
DO NOT DESTROY TICKETS BEFORE EVENT ENDS.

EVENT ENDS MAY 27

BIGGER, BETTER THAN EVER

STARTS TODAY—CONTINUES THRU MAY 27

YOU GET ONE FREE SWEEPSTAKE TICKET FOR STOPPING IN EACH STORE AND 1 TICKET WITH EACH $1.00 CASH OR CHARGE PURCHASE . . . SPEND $1—GET 1 TICKET . . . SPEND $15—GET 15 TICKETS . . . . ETC.

First Awards Announced
MONDAY, MAY 15

1—$250 Award Certificate
2—$100 Award Certificates
5—$50 Award Certificates
26—$25 Award Certificates

34 BIG WINNERS MAY 15

ALL TICKETS LISTED MAY 15 MUST BE CLAIMED BY NOON, WEDNESDAY, MAY 17
UNCLAIMED AWARDS WILL TRANSFER TO SECOND AWARD DATE—MAY 22

Second Awards Announced
MONDAY, MAY 22

1—$250 Award Certificate
2—$100 Award Certificates
5—$50 Award Certificates
25—$25 Award Certificates

33 BIG WINNERS MAY 22

ALL AWARDS LISTED MAY 22 MUST BE CLAIMED BY NOON, WEDNESDAY, MAY 24
UNCLAIMED AWARDS WILL TRANSFER TO THIRD AWARD DATE—MAY 29

Third Awards Announced
MONDAY, MAY 29

1—$250 Award Certificate
2—$100 Award Certificates
5—$50 Award Certificates
25—$25 Award Certificates

33 BIG WINNERS MAY 29

ALL WINNERS MUST CLAIM AWARDS BY JUNE 15
ALL CERTIFICATES MUST BE USED BY JUNE 30TH

SAVE TICKETS—DO NOT DESTROY—GOOD FOR ALL AWARDS . . . SAVE YOUR TICKETS—DO NOT DESTROY—GOOD FOR ALL AWARDS

GET SWEEPSTAKES TICKETS FROM THESE STORES

Alright Cleaners
2209 Madison

Alright Cleaners Drive-In
Fehling & Nameoki Roads

Al's TV and Appliances
2721 Madison

B & E Planing Mill
13th & State, Madison

Bellemore Hardware Store
Bellemore Village Shopping Center

Bellemore Sporting Goods & Toys
Bellemore Village Shopping Center

Ben Franklin Store
Bellemore Village Shopping Center

Bennington Jewelry Store
1908 Delmar

Bob's Shell Service Station
Bellemore Village Shopping Center

Bunte's Shoe Store
1941 Delmar

Carp's Department Store
1302 Nineteenth Street

Children's Shop
1311 Nineteenth Street

Cohen's Food Market No. 1
2301 Illinois

DeWitt's Paint Store
1839 Delmar

Economy Linoleum Store
1283 Nineteenth Street

Eck & Bob's Standard Service
Niedringhaus & Madison Ave.

Factory Outlet Shoes
1304 Nineteenth Street

Feder & Huber Furniture Store
1908 State Street

Fleishman's Men's Store
1301 Nineteenth Street

Fredman Brothers Furniture
Delmar & Niedringhaus

E. A. Friedman Co.
Fifth & Madison, Madison

Gamm Shoe World
Bellemore Village Shopping Center

Gantcheff Drug Store
19th & Delmar

Gem Furniture
3200 Nameoki Road

Glik's Department Store
Third & Madison, Madison

Glik's Department Store
Bellemore Shopping Center

Graham's Book Store
Niedringhaus & Delmar

Grand Cafe
1413 Twentieth Street

Grand Cleaners
2267 Grand

Grand Cleaners
2930 Nameoki Road

Granite City Glass Co.
18th & Edison

H & R Furniture Store
1918 Delmar

Helman's Style Shop
1312 Nineteenth Street

Hieken's Clothiers and Jewelers
408 Madison, Madison, Ill.

P. N. Hirsch & Co.
19th & Edison

Hub Cut Rate Drug Store
1320 Nineteenth Street

Hudson Jewelry Store
19th & State

Hudson Jewelry Store
Bellemore Shopping Center

J & R Motor Supply
1310 Niedringhaus

Joe's Men's Shop
1922 State Street

Johnson's Music Shop
1922 Edison

Kahle & Sons Hardware
1909 Delmar

Kroger's Food Store
Nameoki Road & Clark

Leader Department Store
19th & State Streets

Lee Shops
1319 Nineteenth Street

Lybarger Materials Store
23rd & Monroe

Madison-Venice Discount
1421 Second Street

Maryland Mart
2201 Pontoon Road

Meyer Hurwitz Jewelry
1237 Nineteenth

Michel Jewelry Store
1842 State Street

Michel Gift Shop
1840 State Street

Miller Drug Store
Niedringhaus & State

National Food Stores
2329 Madison

J. J. Newberry Co. Store
1337 Nineteenth Street

Niebur's Shoe Store
1315 Nineteenth Street

Peer's Smart Shop
1300 Nineteenth Street

Perdue Furniture Store
910 Madison, Madison

Reese Drugs — Bellemore
Bellemore Village Shopping Center

Reese Drugs — Granite City
1322 Niedringhaus

Reese Drugs — Madison
Third & Madison

Rich's Ladies' Store
1302 Nineteenth Street

Rosenthal's Shoe Store
1333 Nineteenth Street

Ruth's Store of Fashion
1316 Nineteenth Street

Salle Ann Shop
19th & Edison

Save-Mor Super Market
1508 Third Street

Ben Schermer "Ace" Hardware
1920 Delmar

Ben Schermer "Ace" Hardware
2230 Pontoon

Schermer Brothers Market
1123 Madison, Madison

Schermer's Men's Store
1910 Delmar

Schiff's Shoe Store
1308 Nineteenth Street

State Radio & TV Sales
1936 State Street

Steinberg Furniture
1825 State Street

Strauss Men's Store
1331 Nineteenth Street

Surplus Store
1200 Nineteenth Street

Trattler's Men's & Boys' Store
1326 Niedringhaus

Triangle Typewriter & Supplies
1916 State Street

Townsend TV Sales & Service
2710 Nameoki Road

Tri-City Grocery Co.
19th & Cleveland, Granite City

Tri-City Grocery Co.
Bellemore Village Shopping Center

Tri-City Grocery Co.
420 Broadway, Venice, Ill.

Tri-City Grocery Co.
20th & State, Granite City

Tri-City Lumber Co.
4048 Nameoki Road

Tri-City Radio and Appliances
1938 State Street

Umberhine Furniture Store
2200 Cleveland

Welch Maytag Washer Sales
1818 State Street

Western Auto Store
1401 East 20th Street

F. W. Woolworth Co. Store
1327 Nineteenth Street

Inter-City Preview

Needed: Some Timely Hitting From Sacred Heart, Mercer Bat Wielders

Unable to rattle any of the big bats which kept them near the top of their respective divisions last season, Mercer Funeral Home and Sacred Heart will seek to solve opposing pitchers when it counts Sunday in contests of local interest among five scheduled in the Southwestern Illinois Inter-City Baseball league.

Key hits eluded Mercer, the defending league champion, last Sunday in a 3-2 loss to Moose Club No. 4 of East St. Louis, especially in the fifth inning when the local club loaded the bases with nobody out but scored only one run—that on a walk—and the Hearts could not get anything resembling a scoring inning together until the ninth frame against White City in dropping a game to their hosts by an identical 3-2 score.

Both clubs fell to the .500 mark as the result of last Sunday's losses, and are looking up to new division leaders—pending the outcome of Sunday afternoon contests.

Hearts At Home

Mercer, tied for second place with Pocahontas in the Blue division, tangles with Red division leader Moose Lodge at Jones Park in East St. Louis. The Hearts, who were victorious in their only previous appearance at Wilson Park two weeks ago, will seek to make it two in a row at home when they play Maryville.

White City, leading Mercer and Pocahontas by one full game, will play the Braves in Pocahontas, while Troy and Collinsville, tied at 1-1 with the Hearts in the Red Division, will hook up in a single game at Fletcher Field in Collinsville.

McAteer Glass of East St. Louis and Carpenter, two winless teams in the Blue loop, will round out Sunday's schedule with a contest at Carpenter. All of the league action begins at 2:30 p.m.

Mercer will have to do without the services of three regulars, including Pitcher Andy Angeloff, who are competing in a Detroit bowling tournament. Either Jack Buente or Dick Portell will start for Ollie Miller. Neither is a pitcher of record in the young season.

Sacred Heart Pilot Lyman Tucker can choose between Danny (0-1) Narrup or Sam (1-0) Gossett, with Gossett likely to play the starter's role.

INTER-CITY STANDINGS

BLUE DIVISION

Team	W	L	GB
White City	2	0	...
MERCER	1	1	1
Pocahontas	1	1	1
McAteer Glass	0	1	1½
Carpenter	0	2	2

RED DIVISION

Team	W	L	GB
Moose Lodge	2	0	...
SACRED HEART	1	1	1
Troy	1	1	1
Collinsville	1	1	1
Maryville	0	1	1½

SUNDAY'S SCHEDULE
(All games at 2:30 p.m.)

Mercer vs. Moose Lodge at Jones Park, East St. Louis
Maryville vs. Sacred Heart at Wilson Park
White City at Pocahontas
McAteer Glass at Carpenter
Troy at Collinsville

AWARDS WERE WON by 27 participants in the roller skating dance contest last week at Stoppkotte's Roller rink here.

Events were first dance bar, second dance bar and bronze medal dance bar. Thirty-two tests were administered to persons ranging in age from seven years old to 55. Stewart Pratt and his granddaughters, Kathy Pratt and Donna Pratt, were among the entrants.

From left to right in photo, kneeling, Kathy Pratt, Sherry Morgan, Janis Scher, Shirley Lungwitz, Janet Stoppkotte, Marsha Galloway, Donna Pratt, Linda Evans, James Pevril, Terry Suhre and Michael Chandrel.

Standing, second row—William Pate, instructor; Clifton Patterson, Barbara Voss, Sheila Speer, Doris Stark, Donna Richardson, Dave Spiroff, Patricia Waller, Mrs. Elizabeth Stoppkotte and George Stoppkotte, operators of the rink.

Third row — John Hargis, George McDevitt, Adelaide Corlis, Dorothy McDevitt, Donna Taylor, Stewart Pratt, Donna Snyder, Gale Reining, and Herbert Garris.

TEACHERS' LEAGUE
BOWLAND, TUESDAY

Elliott's Market 2, Community Coach 1; G.C. Trust & Savings 2, 1st Nat. Bank 1; Bellemore Barber Shop 2, Excelsior-Leader 1; A.F.T. No. 743 2, Davis Funeral Home 1; Maryland Barber Shop 2, Rich's Ladies Apparel 1; Pepsi-Cola 2, Cline's 1; Am. Nat. Bank 1½, Graham's Book Store 1½.

JoAnn Malmberg 518, 184.

Lee Schafer 210, Ray Schafer 209.

— TRY A CLASSIFIED AD —

TAVERN LEAGUE STANDINGS

Team	W	L	GB
Sportsmans Club	3	0	...
Bowland	2	0	½
Millie & Mickey's	2	1	1
Jug's Hideaway	2	1	1
Washington Tavern	2	1	1
Polish Hall	1	2	2
Cotton's	1	2	2
Club Delmar	1	2	2
Tubby's	0	2	2½
Home of the Blues	0	3	3

WEEKEND SCHEDULE

Saturday, 6 p.m.
At Wilson Park
Bowland vs. Tubby's
Sunday, 10:30 a.m.
At Lee Park
Sportsmans Club vs. Millie & Mickey's
At Second Street
Tubby's vs. Polish Hall
At 12th Street
Washington Tavern vs. Home of the Blues
At Wilson Park
Bowland vs. Cotton's
At Third Street
Club Delmar vs. Jug's Hideaway

AFTERNOON OUT LEAGUE
BOWLAND, TUESDAY

Gutters 3, Robinson Ins. Agency 0; Hoelscher's 2, Davis Painting & Dec. 1; Sluggers 2, Bombers 1; Aces 2, Seebold's Bowletts 1.

Virginia Bridges 502, 204.

Phyllis Wisch 178, Peggy Hall 210.

Sluggers 611, 1747.

TRI-CITY CHURCH LADIES
BOWLAND, MONDAY

Third Baptist 3, Suburban Baptist 0; 1st Presbyterian 2, Niedringhaus Methodist 1; Trinity Methodist 2, Nameoki Presbyterian 1; Hope Lutheran 2, 1st Assembly 1.

Rosie Earnhart 506, 208, 190; Marge Henshaw 508, 182.

Mae Ridenhour 175.

Hope Lutheran 775, 2176.

GO TO CHURCH SUNDAY

LOCAL BUSINESS LEAGUE
BIG TOP BOWL, MONDAY

Biltmoor Moving 3, Granite City Boat 0; Illinois Power 3, Maryland Mart 0; Economy Tile 3, Orphans 0; Biltmoor Flyers 2, Johnston Wildcats 1; Peck Radiator 2, 1st Nationals 1.

Redmon 600, 232.

Johnson 201, Radick 205, Johnston 202, Ratajczyk 222, Johnson 232, Vesci 211.

FOR LUXURY LIVING AT BUDGET PRICES

AS LOW AS $1995.00 Complete
12'x27' size

No Money Down — Up To 5 Years To Pay
Phone Today— TR. 6-1927

JIM FREY
44 TERRACE LANE
BUILDING CONTRACTOR
GRANITE CITY

SPLASHERS LEAGUE
BIG TOP BOWL, MONDAY

Madison Nursing Home 3, Pat Rich Sinclair 0; Oonk's Drive In Liquor 3, Pieper Funeral Home 0; Vita Cee 3, Fredericks Refrig. 0; Foreman Brick 2, Lueders Agency 1; Twins Beauty Salon 2, Bud's Standard Serv. 1.

Helen Milkovich 506, 189.

Betty Jones 179, Shirley Norris 176, Mary Ropac 175, Mary Sikes 182.

LADIES LEAGUE
MADISON, TUESDAY

Vita-Cee 3, 7-Up 0; Ray Horn's Auto Body 3, Al's TV 0; Park Grill 2, Sav-Mor 1.

Alice Purdes 557, 200, 190; Nina Dittman 524, 219; Lucy Householder 551, 198, 181; Peggy Miller 598, 202, 185.

Alberta Mikelaszuk 184, Dorothy Kelio 195.

Ray Horn's 876, 2414.

NEED A SUIT?
NOW You Can CHARGE IT AT
STRAUSS
STORE FOR MEN AND BOYS
Buy With Confidence — Our 24 Years in Granite City Is Your Assurance.
1331 19th Granite City

NEW Easy Way to Paint a Room

Wonderful new Du Pont "Lucite" Wall Paint takes the mess out of painting! Creamy-thick, won't spatter or drip. No stirring or priming. Spreads easily with brush or roller. Dries in minutes to a lovely, flat, washable finish. Clean up with soap and water.

NEW DU PONT LUCITE® WALL PAINT 19 Decorator Colors
Matched shades for woodwork in "Duco" Satin Sheen Enamel

STOLZE
20th & Adams GL. 2-7350

SPRING SPORTS MENU

TODAY

Baseball
Granite City at Collinsville, 4
Cahokia at Prather, 4:30
Track
Midwestern Conference Meet, Roxana, 4
Tennis
Bethalto at Madison, 4

FRIDAY

Baseball
Prather at Roxana, 4
Tennis
District Meet, Roxana, 4
Track
East St. Louis Relays, 5 and 7
Coolidge (8th) in Collinsville JHS Meet, 2

SATURDAY

Tennis
District Meet, Roxana, 1
Track
Dupo Freshmen-Sophomore Meet, 1

SUNDAY

Inter-City Baseball
Mercer at Moose Lodge No. 4
Maryville at Sacred Heart

MONDAY

Baseball
Granite City vs. Collinsville (Collinsville District Tourney), 4
Belleville at Coolidge, 4
Tennis
Granite City at Vandalia, 4
Madison at Roxana, 4
Coolidge at Edwardsville, 4

Coolidge Thinclads Win Fourth Meet In Edwardsville

The ninth grade track and field squad from Coolidge junior high school picked up its fourth win in five dual and triangular meets this spring Monday afternoon in Edwardsville.

Frank Kraus' Braves piled up 59 points by capturing first places in four events and second in nine. Host Edwardsville JHS was second with 37 points and Roxana third with 33.

Coolidge winners were Bob Pyle in the 220, Elton Hall in the 880, Mike Rousseau in the junior discus and Ron Yates and Gary Thornsberry, tied for first in the hurdle event.

Roxana edged Edwardsville 55-52½ in a simultaneous eighth grade meet, with Coolidge third with 18½ points. Mike Mounce ran first in the 440 for the Little Braves' only win.

SIPBA $800 Rolloffs Set For May 20

The Falstaffs from Alton Bowl Haven will seek to add financial returns to their prestige when the Southern Illinois Bowling Proprietors Association Traveling Classic league holds its $800 post-season rolloff at the Plaza Bowl in Belleville Saturday, May 20, beginning at 6:30 p.m.

The Falstaffs, who won the league title for the third straight season, will shoot nine games along with the three other top teams in the loop—Granite City's Bowland Schlitz five, Revere Room Club of Collinsville and Black Label Beer of Belleville.

Each team will shoot three games against the other rivals in the round robin, with four prizes of $300, $230, $165 and $105 to be determined by rolloff won-lost records.

Black Label edged into the rolloffs by beating Ripley Pins of O'Fallon 2-1 in a special set after the two teams had finished the regular season in a tie for fourth place.

The regular season was completed last Saturday night at the Cahokia Bowl.

High mark for the season was a 211 average by Ray Orf of the Falstaffs.

The final regular season standings, including won-lost records, team averages and the special three-game rolloff between Black Label and Ripley Pins:

Falstaff 61½-34½, 986; Bowland Schlitz 35½-41½, 978; Revere Room 51-45, 969; Black Label 52-47, 971; Ripley Pins 51-48, 971; Rusty's 45-51, 961; Loman's Bowlers Shop 40½-55½, 951; and Pepsi-Cola 32½-63½, 938.

CONTRACTORS' LEAGUE
BIG TOP, TUESDAY

Kent Realty 3, Burnett Concr. 0; Eagles 3, G & G Lbr. 0; Carl Mercer & Sons 2, Rogers Roofing 1; Tri-Angle Heating 2, Yelton Supply 1; Paul Seebold Concrete 2, Bellemore Barbers 1; Smith Plbg 2, Harshany Heating 1; Ross Constr 2, Johnson Music 1.

Ray Bargetzi 243, Don Williams 222, Dave Patton 202, Watson Mercer 201.

SCREENS & STORM INSERTS REPAIRED. GRANITE CITY GLASS, 18TH & EDISON.

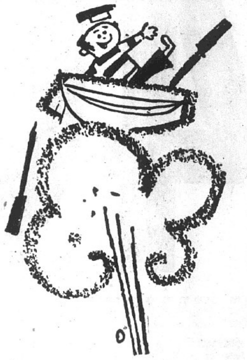

AHOY, SAILORS

Set sail for the First Bank where we're exhibiting
the "see"-worthiness of the firms listed below.
See the season's newest boats and boating accessories . . .
on display Saturday, on our parking lot.
The First Bank is proud to cooperate with these,
some of our city's finest firms,
and we wish you bon voyage, sailor!

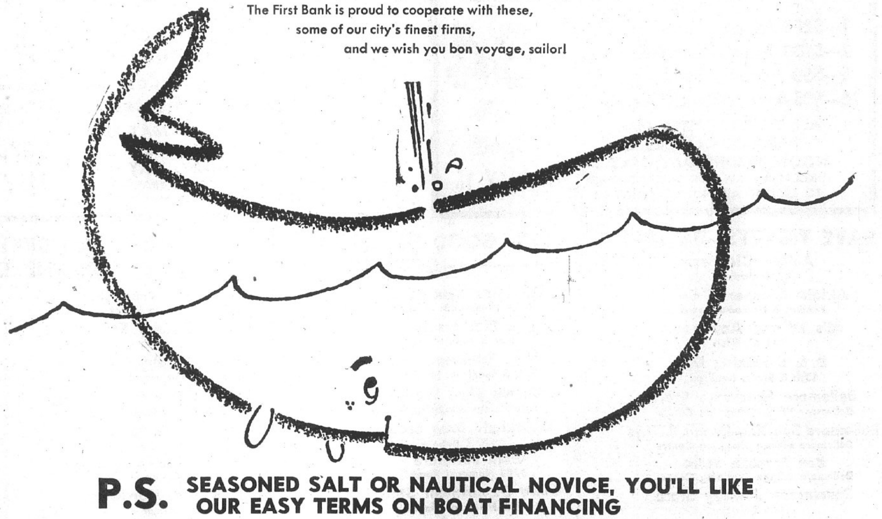

P.S. SEASONED SALT OR NAUTICAL NOVICE, YOU'LL LIKE OUR EASY TERMS ON BOAT FINANCING

FIRST Granite City National BANK
Member F. D. I. C.
THE TRI-CITIES' MOST CONVENIENT PLACE TO BANK

SEE THE "FIRST BANK'S" BOAT DISPLAY ON THE BANK PARKING LOT
SATURDAY, MAY 6, 1961

Granite City Boat & Motor
2402 Madison Avenue

Paulett Marine Sales
2309 Nameoki Road

Nameoki Boat & Motor
3032 Madison Avenue

Supreme Radio & Appliances
2109 Johnson Road

Western Auto Assoc. Store
2001 Grand Avenue

COOL MAN, COOL!
AT BOWLAND ALL SUMMER
OPENINGS FOR TEAMS AND INDIVIDUALS
MEN, WOMEN AND MIXED FOR SUMMER LEAGUES
CALL TR. 7-2680 NOW AND MAKE RESERVATIONS!

LANES NOW AVAILABLE FOR PRACTICE
AFTERNOONS AND EVENINGS
NO WAITING!

HUSBAND AND WIFE HANDICAP TOURNAMENT
NOW THRU MAY 14th
ENTER NOW!

BOWLAND LANES
5050 Nameoki Rd. TR. 7-2680
COOL! COOL! COOL!

Boats and Motors
SALES and SERVICE
EVINRUDE MOTORS
3 H.P. TO 75 H.P.
STAR CRAFT, CUTTER, AND MINROB BOATS
GATOR TRAILERS
See Our Display at Boat Show
NAMEOKI BOAT & MOTOR
3032 MADISON AVE. TR. 7-1796
Across From High School

Let's Go BOATING
SEE THE NEW
1961 SCOTT
Outboard Motors, 3.6 to 75 h.p.
At the Boat Show Saturday, May 6th — First National Bank Parking Lot
GLASTRON
TOMAHAWK
AEROCRAFT
BOATS
See The ALL NEW 7½ H. P.
FISHING SCOTT
Under 40 Lbs. Only 30" High
SUPREME RADIO AND APPLIANCE
2109 JOHNSON ROAD GRANITE CITY

SEE THE NEW 1961 JOHNSON SEA HORSE
3 h.p. to 75 h.p.
At The Boat Show SAT., SATURDAY, MAY 6, 1961
1st NATIONAL BANK PARKING LOT
ALSO THE 1961
LONE STAR, PENN YAN, GLASS MAJIC
BOATS
FURNISHED BY
PAULETT MARINE SALES
2309 NAMEOKI ROAD

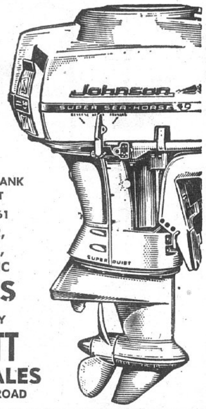

AT THE BOAT SHOW SATURDAY, MAY 6 MERCURY
OUTBOARD MOTORS FOR 1961
Complete Line of
MERC MOTORS
6 h.p. to 80 h.p.
See the ALL NEW 1961
SPORTSCRAFT, POWER CAT, CRESTLINER, ARKANSAS TRAVELER BOATS
NOW ON DISPLAY
Also a Complete Line of Boat Accessories
GRANITE CITY BOAT and MOTOR
2402 Madison Ave. Granite City

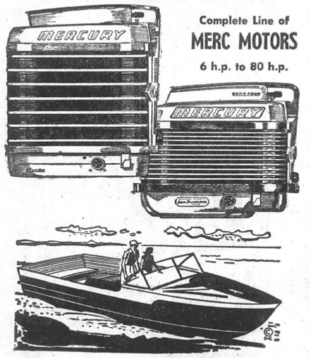

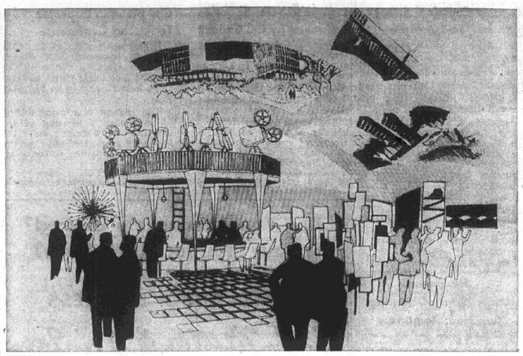

AIR-INFLATED DOME, featuring a "manscape" exhibit with multiple projection of photographic images on inside walls to be in operation June 2-4 in East St. Louis by Southern Illinois University.

The 120-foot dome, supported by air, will be open to the public and will be along Division avenue between Fourth and Fifth streets in East St. Louis.

The displays will be part of an international seminar to discuss ideas for an "aesthetic master plan" for the SIU campus at Edwardsville.

The seminar is to be attended by a group of leading architects, designers, planning experts, educators and philosophers from the United States and abroad.

In addition to the multiple photographic displays to be shown inside the pneumatic dome, there also will be tape recordings to explain details of the proposed campus design and comments by the experts.

Venice School Costs $12,650 During April

Meeting for the first time since reorganizing under a once-a-month session setup, members of the Venice school board Monday night approved for payment April bills totaling $12,650.

Included were $9984 in the educational fund, $883 in the building fund, $222 in the transportation fund and $1561 in the school lunch fund, of which $815 was for operation of the Venice cafeteria and $746 for the Lincoln cafeteria.

New Budget Forms

The board deferred any work toward drawing up a tentative budget for the 1961-62 school year pending final approval of new budget forms by the office of State Superintendent of Public Instruction George T. Wilkins.

Supt. John O. Pier said many requisitions for supplies and equipment for the coming school year have been completed, but will not be put out on a competitive bid basis until tentative budget figures are complete.

Milton Eastman, a speech correctionist consultant in the office of the state superintendent, will inspect speech correction facilities in the school system on May 10, it was announced.

Here to observe the program with Eastman will be County Supt. Wilbur Trimpe.

The school board was notified by the Southern Illinois School Press Association that the "Review," student newspaper published at Lincoln high school, won a "blue banner" award in its division at a recent SISPA meeting.

Trip By Senior Class

The board granted the senior class at Venice high school permission to make a four-day excursion to Wisconsin Dells beginning Sunday evening, May 21.

The class will return at noon the following Thursday in time to participate in graduation services that evening.

The students will travel by bus and are to be accompanied by class sponsors. The class will pay for the trip itself with money raised through various projects this year.

Dr. C. F. Kuch, D. C.
CHIROPRACTOR
Now Located At
2542 Lincoln Avenue
East Granite
TR. 6-7701 for Appointments

Nameoki

MRS. VYVYNE DURBIN
1644 Venice Avenue
GL. 2-3389

SUMMER SCHEDULE AT CHRISTIAN CHURCH

The Central Christian Church had announced that the summer schedule will begin Sunday May 7, when two Sunday morning worship services will be held.

The first service will begin at 8:15 a.m. The main entrance doors leading from the parking lot into the fellowship hall will be closed and locked after the first service begins and until the service is over.

Late-comers and those coming early to church school are being requested to use the east entrances to the church. At 9:30 a.m. the regular church school will be held and at 10:40 a.m. the second morning worship service. This schedule will be maintained during the summer.

* * * *

VISIT IN JACKSONVILLE

Several local families spent Sunday in Jacksonville to celebrate the eighty-third birthday of Edward Howe.

Howe is the father of Mrs. Wilford Widdows and of Mrs. Forrest Widdows, who helped him observe the day along with their husbands.

Others attending were Mr. and Mrs. James Johnessee and children, Joyce, Mary, Sharon and Darlene, Mr. and Mrs. Don Widdows and children, Tim, Philip and Debbra, Miss Carol Widdows and Mr. and Mrs. Charles Price and children, Jane and Laura, of Roxana.

* * * *

ANNUAL NAMEOKI HOP FRIDAY EVENING

The annual Nameoki Hop, sponsored by the Nameoki school PTA, will be held Friday evening at the school on Pontoon road. A live five-piece orchestra will furnish the music.

The dance is for fourth, fifth and sixth grade students only. The chaperones will be members of the PTA, and refreshments will be sold.

* * * *

MAY FELLOWSHIP DAY

Rev. Edwin Grant of Wood River, who recently returned from Russia, will be guest speaker Friday at 12:30 p.m. at the First Presbyterian Church, Granite City. He will speak about the churches in Russia.

SCREENS & STORM INSERTS REPAIRED. GRANITE CITY GLASS, 18TH & EDISON.

SAVE $70
Wizard 12 H.P. Never Priced Lower!

• Full Gearshift
• Automatic Rewind Starter
• Automotive-type Fuel Pump
• Full-Time Power Bailing
• Sleek Jet Style
Twist-Grip Throttle
Anti-Weed Propeller
Wizard 12 H.P. Outboard
219.95
Reg. $289.95
• Whisper-Quiet Muffler
• 70-lb. Light
2GC6912
Over ¼ Million Boaters Have Selected Wizard Outboards!
AEROGLASS BOATS — ALLIGATOR TRAILERS
WESTERN AUTO ASSOCIATE STORE
2001 Grand Granite City

Venice Licenses Placed On Sale

City auto and truck licenses, delivery licenses and dog licenses are being placed on sale this week at the Venice city hall, it was announced by City Clerk Carl E. Byrnes.

Auto and truck licenses for Venice residents cost $3, and dog licenses are $1. These and delivery licenses, which vary in amount, are available at the comptroller's office for the 1961-62 year beginning this month.

Old Auto Catches Fire

An old auto no longer having wheels, parked in the yard of the Marsala residence, 1803 Collinsville avenue, caught fire on the interior at 12:30 p.m. Tuesday, apparently from children playing in the neighborhood. Madison firemen, who extinguished the blaze, said the car was towed away and no damage estimate was made.

Minor Accident

Involved in an accident Monday night in the 2200 block of Washington aaenue were autos of Clarenre A. Faulkner, 25, of Headquarters Co., Granite City Engineer Depot, who was driving north, and John Elms, 2241 Washington avenue. The Elms car was parked in front of his home. Faulkner told police he was forced to swerve when a car in front of him stopped suddenly.

Free Madison City Auto Tags Being Issued

Issuance of Madison city auto and truck licenses for the 1961-62 fiscal year is being started this week, with the fee again waived.

Madison residents must bring their state vehicle identification cards at the time of obtaining their new city licenses, City Comptroller E. J. Miller explained.

Licenses applied for during the first two months of the fiscal year, or later if within ten days of purchasing a vehicle, are issued without charge. After July 1, the regular cost of $3 for autos and $5 for trucks is resumed each year. Obtaining of city licenses is required to avoid arrest, even though there is no charge.

The waiver has been in effect in Madison since the city began levying a half-cent city sales tax.

Don't Scratch That Itch!
In Just 15 Minutes,
If the itch needs scratching, your 48c back at any drug store. Use ITCH-ME-NOT to check eczema, ringworm, insect bites, foot itch, other external itches. You feel it take hold. Then itch and burning are gone. ITCH-ME-NOT is easy to apply, instant-drying. TODAY at REESE DRUG STORES.

CONTACT LENSES
DR. STANLEY MAER
1833 State OPTOMETRIST TR. 7-6018

FIGURING ON FIXING?
SEE US FOR F.H.A. FINANCING UP TO 36 MONTHS OR LONGER TO PAY
Fixing up the house can be family fun . . . or you can hire a contractor to do the work. Either way, now's the time to get busy. Check the list of suggested home improvements below. See what your home might need:
• House Need Painting?
• New Roofing or Siding?
• Porch Need Repairs?
• Walls Need Paper? Paint?
• Need New Screens?
• Wiring Checked?
• Stairways Repaired?
• Air Conditioning?
• Need Another Room?
• Modernizing the Kitchen?
• Masonry Need Repairs?
• Blinds? Awnings?
• Guttering? Downspouts?
• Floors Need Refinishing?
• More Modern Plumbing?
• Repair Garage? Driveway?
Remember, whatever home improvements you need, you can borrow every penny at "Your Friendly Bank." Repay in easy monthly installments. So, see us . . . soon.

GRANITE CITY TRUST AND SAVINGS BANK
1909 EDISON "Your Friendly Bank" • Member F.D.I.C.
Another Reason Why More Folks Make Granite City Trust Their Bank!

FREE! WIN THIS 21 INCH COLOR TELEVISION

NOTHING TO BUY . . .
Just drive in to any Texaco Dealer listed below, look for the colorful window poster, fill out the entry blank. You can enter as ofter as you like.
PRIZES AWARDED WED., MAY 31
Lucky winner will be notified by mail and winner's name will be posted at all participating Texaco Dealers.
PLUS 104 TRANSISTOR RADIOS . . .
Each participating Texaco Dealer will award two Sylvania Transistor Radios each week during May. No purchase necessary, just come in and register.
Get Entry Blanks at Your Texaco Dealers!
Ralph's Texaco Service
2200 Madison Avenue
Burcham Bros. Texaco Service
Nameoki and Venice

RALPH E. BEEDLE (right), midshipman, U. S. Navy, with Midshipman Gordon H. Carter (center) of Tucson, Ariz., shown with Cadet William M. Boice (left) of Houston, Tex., during a recent four-day tour of the U. S. Military Academy at West Point, N. Y.

The trio is on the porch of Cullum Memorial Hall at West Point where they are looking over the military academy as a part of the annual exchange visit involving members of the classes of 1962. The visit is designed to familiarize underclassmen with the mission of sister academies and to promote friendship among future officers of the Armed Forces.

Midshipman Beedle is the son of Mr. and Mrs. Leland S. Beedle, 3088 Wayne avenue.

School Windows Broken

Fred Noeth, principal of Washington school, West 20th street and Nevada avenue, reported to Granite City police Monday afternoon that 10 windows in the school building had been broken by vandals over the weekend.

CAR INSURANCE DUE ?

This month? Next month? When renewal time comes, *save* with State Farm's low rates for careful drivers. Get complete protection wherever you drive. At a cost that may well be less than you are now paying. Contact one of us today for more information.

ED NICHOLS
3014 Madison
TR. 6-8728

MIKE TOUNDAS
1801 Pontoon
GL. 2-3123

ROY THEBEAU
3516 Nameoki
TR. 6-8258

JOE HASSLER
1613 Venice
TR. 7-4918

HARRY THEBEAU
1511 Fifth St.
TR. 6-7970

STATE FARM INSURANCE
STATE FARM MUTUAL
AUTOMOBILE INSURANCE COMPANY
Home Office: Bloomington, Illinois
59—80

$15,050 Licenses, $6018 Fines For Year In Venice

Collections made by the city of Venice during the 1960-61 fiscal year ending April 30 amounted to $21,068, an annual report by City Comptroller Carl E. Byrnes reveals. Included were $6018 in fines and $8525 in tavern and club liquor licenses.

The fines were based on cases originating from 1085 arrests by the police department.

A monthly breakdown shows 104 arrests and $649 in fines during May 1960; June, 102 and $485; July, 85 and $649; August, 119 and $680; September, 110 and $411; October, 121 and $830; November, 80 and $422; December, 60 and $200; January 1961, 72 and $404; February, 86 and $553; March, 93 and $500; and April, 53 and $235.

Nine 4 A. M. Licenses

Liquor licenses consisted of $6000 for 12 $500 Class A tavern licenses; $500 for a Class B package store license; $225 for three $75 Class C or club licenses; and $1800 for nine $200 Class D licenses, which permit taverns to remain open until 4 a. m.

The licenses are paid in two semi-annual installments.

Other receipts included $1030 for 103 $10 truck delivery licenses, $1575 for 105 $15 truck delivery licenses, $100 for five $20 beer truck licenses, $250 for 12 $20 soda truck licenses, $100 for two $50 advertising licenses, $150 for six $25 peddlers' licenses, $40 for four $10 pool table licenses, $44 for 44 $1 dog licenses and $3246 for 1082 $3 city auto licenses.

Bible Conference At First Baptist Church

Dr. J. P. McBeth, Bible teacher, conference leader, preacher and evangelist will conduct a Bible conference at First Baptist Church, 21st street and Delmar avenue, beginning May 7 and continuing through May 14.

Dr. McBeth resides in Dallas, Tex., where at one time he was pastor of several of the larger churches. He is an author of several books, the most popular of which is an exposition of the Book of Romans which is being used as a text book on the Bible.

The services will be held twice daily, Monday through Friday, at 10 a. m. and 7:30 p. m. The morning messages will be on the Book of Romans and in the evening Dr. McBeth will speak on "The Seven Sins in Malachi."

TRIANGLE HEATING CO.
Announces

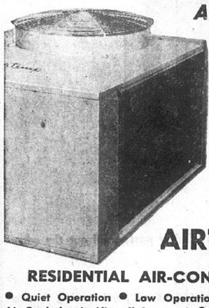

The New 1961 Line of Chrysler AIRTEMPS
RESIDENTIAL AIR-CONDITIONERS
● Quiet Operation ● Low Operational Cost ● Remote Air-Cooled unit (fits all furnaces) ● Minneapolis-Honeywell Control ● 5-Year Guarantee ● 1-Year Free Service ● Units Now On Display
Call Now for Pre-Season Prices
GL. 2-8151 TR. 6-3096
EVENINGS CALL TR. 7-2110
East of Chain of Rocks Road, Mitchell, Ill.
Across from Mitchell School

Furniture, Clothing, Office Supply Sale At Depot

The Consolidated Surplus Sales Office is conducting a sealed bid sale of government surplus property at the Granite City Engineer Depot on May 25, at 10 a. m. This sale consists of furniture, clothing, office supplies, medical equipment, signal items, stove and furniture parts, printing equipment and numerous other items, acquired at a cost of $86,000.

This is a consolidated sale with material located at the Granite City Engineer Depot, Scott Air Force Base, Fort Leonard Wood, Mo., and the U. S. Army Support Center, St. Louis. Inspection of this property will be between the hours of 9 a. m. to 3 p. m. daily to 10 a. m., May 25. Arrangements for inspection may be made by contacting the property disposal officer at the location of the property.

Sales brochures and a pamphlet, "How to Buy Surplus Personal Property," may be obtained by contacting the Consolidated Surplus Sales Office, at the depot.

Kiwanis Complete Street Sign Job; To Buy More

All Mitchell street signs have been installed, Lee Paul, chairman of the committee, told the Mitchell Kiwanis Club at a meeting Monday night. The club erected 112 signs on 28 posts.

Erection of the reflector-type signs was completed Saturday. Additional signs and posts will be purchased and installed when streets currently under construction are completed, it was reported.

The club also voted to obtain insurance to cover all youngsters while playing in the Khoury baseball league this summer.

Nine members were present at the meeting presided over by Thomas Smith, president.

ADVERTISEMENT
Many Hard of Hearing Can Hear Tomorrow
with our Ourine drops used with a simple syringe. If you are deafened, bothered by ringing, buzzing head noises due to hardened or coagulated wax (cerumenn), try the Ourine Home Method test that so many say has enabled them to hear well again. You must hear better after making this simple test or you get your money back at once.
REESE DRUG STORES
Granite City Madison Bellemore

Two $2000 Liquor Bonds Approved By GC Council

Two $2000 liquor bonds for the renewal of tavern licenses were approved by Granite City members on the recommendation of Alderman Estill Von Schmittou, deputy liquor commissioner for the city.

The bonds are for Joseph Gerbic for a tavern at 1102 Niedringhaus avenue, and Everett Messinger for Eddie's Lounge at 2900 Nameoki road.

TRY A CLASSIFIED AD

City Building Inspector To Attend Conference

Permission was given City Building Inspector Earl Bloomquist to attend a conference of the Building Officials of America to be held May 21-25 at Philadelphia.

The request was made during Monday night's meeting of the Granite City council, and the aldermen authorized $314 for the inspector's expenses while in attendance.

GO TO CHURCH SUNDAY

Speeding Charge

Ernest C. Peterman, 31, of Rural Route One, was arrested Monday evening at 20th street and Missouri avenue on a charge of speeding. He posted his driver's license as bond.

HOME OWNERS INSURANCE CALL REINHARDT

Are You Adequately Insured?
Is Your Insurance Up to Date?
For Complete Insurance Service
HOME—AUTO—BUSINESS
E. J. Miller & Co., Inc.
1332 19th St. Washington Theatre Bldg.
TR. 6-8813 Granite City, Ill. GL. 2-2134

OPENING
SMITH'S FURNITURE
1512 THIRD ST. MADISON, ILL.
OPENING SPECIALS
9x12 LINOLIUMS $4.75
ROCKING CHAIRS $10.95
PLATFORM ROCKERS $22.50
5 and 7 Piece DINETTES . . . $49.50 up
Walnut Finish with Triple Dresser
3 Piece BEDROOM SUITS $139.95
2 Piece, Foam Cushion, Nylon Covers
LIVING ROOM SUITE $139.50

J&R AUTO STORES
CASH or Quick CREDIT
BIG MOWER-TILLER Power-ama
NO DOWN PAYMENT REQUIRED

GET IN ON THE BIG SWEEPSTAKES
Starting Friday, May 5
$4000
In Cash Certificates
Get Your Tickets Here

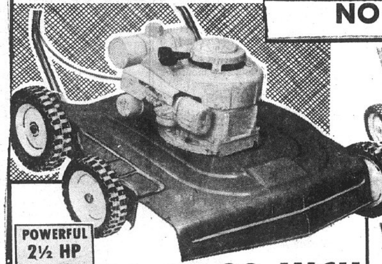

POWERFUL 2½ HP 4-cycle Engine —powerful Forced Oil System . . .
Special 22-INCH
Don't miss this! Come in—see it, operate it right on our floor—then compare it anywhere!
• Trims very close—easy to handle around trees, walks, shrubs, etc.—full 22 In. Cut.
• 7 Inch Wheels with wide Traction Tires—staggered design to prevent scalping.
• Big, powerful 4-cycle engine with forced oil system—has FINGER-TIP choke, idle, speed control at handle.
Fingertip Controls —Start —Choke —Stop —Speed
Built to sell for $59.95
39.99 LESS TRADE-IN
Nothing Down $5 Per Month

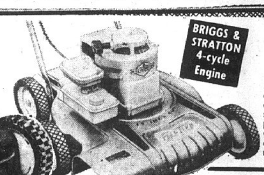

BRIGGS & STRATTON 4-cycle Engine
DELUXE 19 INCH
Start, Stop, Throttle and Choke—all at the handle right at your fingertips—safer, convenient!
Powerful suction lift cutting action—side discharge at the front—staggered wheels to prevent lawn scalping—grass cutting height adjustment—automatic recoil starter.
42.88 Less Trade-in
No Money Down $5 per month

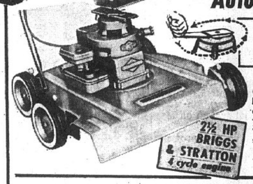

"Automatic Starter" 22 Inch
No rope! No pull!—a few turns of a lever—push starter button on the handle and "zing" you start automatically—safely! Fine for women!
2½ HP BRIGGS & STRATTON 4 cycle engine
Quick change cutting height adjuster unit on each wheel—safe fingertip controls—front discharge—has staggered wheels that prevent lawn scalping—leaf mulcher too!
58.88 Less Trade-in
No Money Down $6 per month

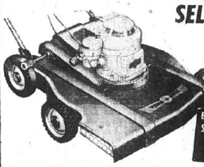

SELF-PROPELLED . . . 22 Inch
Separate "Power Take-Off" Unit—drives the rear wheels independently of cutting blade!
Recoil starter on the handle—you are safely away from the engine when starting! A "Power-Drive" unit puts mower in or out of drive as you want it!
BRIGGS & STRATTON 4-cycle Engine
Fingertip CONTROL —Start —Choke —Stop —Speed
59.95 Less TRADE-In
No Money Down $6 per month

"POWER FOGGER"
—Kills Mosquitoes, Insects, Gnats, etc.—quickly!
Billows a harmless "Fog"—settles on grass, bushes, etc.!
With Qt. Of Insecticide 7.95

26 In. TILLER

3 HP Briggs & Stratton 4-Cycle Engine
Tine Control at Handle
Fingertip Throttle Controls
Tines are removable and self sharpening
—Tills to 40 In. Wide with extensions!
Direct Cone Drive
—no belts to slip, causing power loss—it's a direct to engine drive
109.99 Less Trade-in
Nothing Down $10 Per month

BUY ON CREDIT up to 2 YEARS to pay
TRADE Old Tires—Save $$$$'s
CORDOVAN Premium NYLON

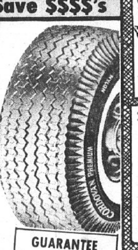

Full 4-PLY! Full WIDTH! Full Tread DEPTH!—
100% Dupont Nylon Cords! Made by one of the world's largest Tire manufacturers—see them, compare them anywhere! Here is where you'll find your Best Tire Buy! Today! Every day!
Guaranteed 21 MONTHS
6.70-15 Blackwall Tube Type 13.77
Blackwall Tube Type
7.10-15..15.77
7.60-15..17.77
Blackwall Tubeless
7.50-14..15.77
8.00-14..18.77
For Whitewalls just add $2
GUARANTEE
Road Hazard Guarantee—against cuts, bruises, blowouts, etc.
Lifetime Guarantee—against defects in workmanship or materials for life of original tread.
Adjustments—based on regular no trade-in price including F.E.T.—(prorated on months of service or tread wear).

LOW PROFILE JET
—LOWER— —WIDER— —SAFER—
Give Your Car That Long, LOW LOOK . . . !

BLACKWALL

Tube Type		Tubeless	
6.70-15	17.99	6.70-15	19.99
7.10-15	19.99	7.10-15	21.99
7.60-15	21.99	7.60-15	23.99
		7.50-14	20.99
		8.00-14	22.99

30 Month Guarantee
NOTE—All Prices Shown Are Plus Tax and your Old Tires from your car . . . !

Voltage REGULATOR
New! 4.89 Exch
New! Perfect replacements of originals. Perfect performance is guaranteed. For most popular cars.
Call at Store For Car Years

"CHAMPION" MOTOR OIL
2-Gal. Can 1.66
Save $$! Pour your own oil—rich, full bodied, excellent quality.
All S.A.E. Grades

24" Riding MOWER

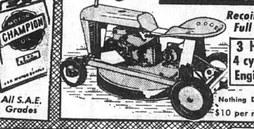

Recoil Starter Full Reverse 109.99
3 HP 4 cycle Engine
See this fine rider in action—try it yourself! A Special Foot Control Speed Lever makes it safe and easy to handle. Ruggedly built to do the toughest grass cutting jobs.
Nothing Down $10 per month

SHOCK ABSORBER SPRINGS
Takes out the sag from the car rear. Stops "bottoming" over road bumps—increases carrying load up to 750 lbs.
Renews Car's Original Riding Comfort!
6.88 Pair

DIRECT ACTION! SHOCK ABSORBERS
For FORD—1949-58 Front or Rear and 1959 Rear............
For CHEV—1949-54 Front or Rear and 1955-57 Rear.........
For PLYM—1939-54 Front or Rear and 1955-60 Rear..........
3.99 EACH
Installation—available at Low Cost if desired!
Chev—Front '55-57; Rear '58-60...
Ford—Front Only for 1959.......
Plymouth—Front Only, 1955-60....
4.49
Chevrolet, Front 1958-60..........4.99

HELPER SPRINGS
Braces car springs for increasing car load up to 1500 lbs. PV. 6.88

IGNITION Tune-Up KIT
Heavy Duty!
Ventilated points, rotor condenser. Most cars! 1.69 Up

8 Ft. 6 In. TOP with 8 Ft. Legs
BIG DELUXE "PONY RIDER" GYM SET
Regular $49.95 Value!
• 2 inch Steel Tubing Frame
• Double Safe "Locking Sockets"
• Loads of healthful outdoor fun on its swings, trapeze, gym rings, chin bars, etc.
8 Ft. Platform SLIDE
FREE Safety BABY SWING
—just "lock" it on—Give tiny tots a swinging ride. Free with Gym Set Purchase . . . !
"PONY-RIDER" SKYGLIDE
A full molded, plastic Pony with a big western saddle . . . 2 of them are the seats of the thrilling SKYGLIDE . . . see them!
See this big, new Playground Gym Set with its many fine safety features. Quality built to give a lifetime of good outdoor play fun.
39.99 $4 DOWN $5 Per Month

J&R AUTO STORES
1310 NIEDRINGHAUS TR. 7-0711 GRANITE CITY

Traffic Accident

Involved in a minor traffic accident on Tuesday were autos being driven north on Washington avenue by Raymond D. Long, 25, of 2407 Missouri avenue, and Elizabeth Thornton, 32, of 2207 Iowa street. Police said the accident occurred near Nameoki road.

SCREENS & STORM INSERTS REPAIRED. GRANITE CITY GLASS, 18TH & EDISON.

REAL ESTATE AND INSURANCE SERVICE
J. W. SENEFF
REALTOR INSUROR
Darner Building
TR. 6-2524
Granite City, Illinois

ARRESTED
Colds and asthma are frequently arrested, if not banished altogether, by Lennox Warm Air Conditioning . . . let us tell you why. Another good reason why more families buy Lennox than any other make.
DENNINGTON HEATING & SHEET METAL WORKS
Madison County's Largest Lennox Dealer
COLLINSVILLE
DIAL 344-7600
Call us for a special early season price on furnace cleaning — with largest furnace cleaner in Southern Illinois

FRI., SAT., MON. SPECIALS
All of Our $1.99
SLIPS AND PETTICOATS
Small Medium Large, X-Large $1.59 2 for $3.00
Choice of Entire Stock of Reg. $8.99
DRESSSE . . . $7.00
WE GIVE SWEEPSTAKE TICKETS
SALLE ANN SHOP
19TH & EDISON GRANITE CITY

Mail Box Improvement Week --- May 15-20

The annual rural mail box improvement program to assist the postal service in providing more efficient deliveries and to stimulate efforts to improve the appearance of the countryside will be held May 15 to 20, it was announced today by Granite City Postmaster Theodore Overbeck.

The program is to encourage patrons to provide suitable mail receptacles erected and maintained for easy and safe accessibility, presenting a neat appearance and affording protection to to the mail, the postmaster explained.

The post office department suggests the replacement of nonserviceable boxes and that the name of the box owner be placed on the side of the box visible to the carrier as he approaches or on the door if boxes are grouped. It is recommended that boxes and supports be kept painted white and approaches be filled properly and graded as well as being unobstructed at all times.

Physician To Convert Residence Into Office

Dr. Michael G. Baggott, Granite City physician, completed a transaction this week with John Sobol of Cochrane Real Estate agency for purchase of a residence at 3010 Nameoki road to be converted into office quarters.

The one-story frame structure, formerly owned by Mr. and Mrs. Edwin Gage, stands on a lot which has recently been rezoned for commercial use.

Dr. Baggott, currently practicing in the Geroff building, 21st and State streets, plans to open at the new location by May 15.

Lutheran Pastors Hold District Meeting Here

St. John Lutheran Church, St. Clair avenue at Dale, was the scene of a conference of pastors Tuesday and Wednesday.

Some 15 pastors of the Western District of the Synod of Evangelical Lutheran Churches came from as far north as Minneapolis, Minn., and from as far west as Shamrock, Tex., for the two-day sessions. Pastor Samuel Boda served as host pastor to the conference.

The ministers met for a study of Holy Scriptures each morning, then took up Synodical matters and practice of Church problems in the afternoon. Tuesday evening a Holy Communion service was held at which Pastor Luther J. Bajus, of the host congregation, preached. His text was I Kings 19: 4-8, "Under The Juniper Tree." Rev. Boda led the congregation in worship and administered the Sacrament with the assistant of Pastor Bajus to members of the church as well as the visiting pastors. The senior choir, accompanied by Mrs. J. C. Cell, sang two Bach chorales and supplied background music for the Holy Sacrament.

After the service, refreshments were served in the fellowship hall by the Married Couples Class. During the conference members of the Women's Service Guild, the Ladies Aid, and the Married Couples served meals to the guests at the church.

Those in charge of the committees were Mrs. Esther Papp and Mrs. Geraldine Pool.

The visiting pastors and their wives were housed at the homes of the church members. Greeting the visitors on behalf of the congregation was Joseph C. Cell, chairman.

At the close of the conference, the Student Welfare Board of the SELC met at the church. Rev. Boda is secretary of the board which offers support, guidance and counselling to students preparing for the preaching and teaching ministries with the Synod.

BIRTHDAY CAKES
Made to Order
Phone TR. 6-4522
BLACK'S BAKERY
20th & Delmar

May Trim School Bus Routes; Cite Furniture Savings

Economy is receiving attention in two current programs of the Granite City school district, dealing with bus transportation and classroom seating.

Dr. Harold M. Kaiser, superintendent, and Victor G. Anderson, administrative assistant in charge of business, have been commended by Board Secretary George Eubanks for "foresight in buying during the slack season" in meeting pupil desk and chair needs for 1961-62. Savings of approximately $1000 are cited by members of the school board.

A 92-cents-per-unit reduction in cost since 1958 despite general price increases since then—lowering chair costs from $6.10 to $5.18 for the identical product—was noticed in extending a contract voted in December based on competitive bids received in November. The board later decided to expand the quantity to equip 10 classrooms being built this spring and summer, since the December action was intended for summer 1961 delivery and billing.

Bids were requested last fall "on the theory that winter and early spring are slack seasons in the classroom seating industry and that, as a result, more favorable pricing might be obtained at such time," Anderson says.

The Buxton-Skinner Co. is to provide 629 student desks and 858 student chairs at a total cost of $9903. They will be used in the Maryville, Wilson, Nameoki, Lake, Mitchell, Stallings, Emerson, Washington and Niedringhaus grade schools, Central junior high, Granite City high school and the high school cafeteria, with desk sizes ranging from 21 to 29 inches and chair sizes from 11 to 18 inches.

To Survey Routes

At the suggestion of Board Member Homer Huber, the board has asked the administrative staff to determine whether any present bus routes can be eliminated while still complying with the minimum state requirements.

Huber says curtailment of some of the bus service has been discussed for some time and that it is possible under the existing contract with the Community Coach Co. The contract sets rates for routes provided, but allows for addition or delection of routes.

In board discussions, emphasis has been placed on high school bus routes, on the theory that older students are better able to make the trip to school. State law requires bus service to be provided for pupils residing a mile and a half or farther from existing public transportation.

While discussing the bus routes, Board President Robert Spengler has called attention to differences in property tax assessment between sections of Nameoki and Granite City townships within the Granite City school district, describing them as an "inequity" among taxpayers. Board Member Herbert Bischoff disagrees, replying that he knows of some Nameoki township residents who "do not feel this is the case."

Only adverse effect of transportation curtailment cited in board discussion, other than the reduced service to pupils, is that there would be some reduction in the district's income from state aid for transportation.

Madison City Council Committees Appointed

Standing committees for 1961-62 were appointed and approved during the Madison city council meeting Tuesday night.

The committees, with names of chairmen given first, appointed by Mayor Stephen Maeras are as follows:

Finance—Second Ward Alderman Charles McMahan, Fifth Ward Alderman John Hayes and Fourth Ward Alderman Christ Costoff; streets and alleys — Third Ward Alderman Richard George, Haynes and First Ward Alderman Emil Ulanski.

Sewers and sanitation — Fifth Ward Alderman Booker T. Walton, Second Ward Alderman Benjamin Bosworth and Fourth Ward Alderman Steve Kelio.

Police — George, Costoff and First Ward Alderman John Bridick; ordinance — Third Ward Alderman Ray Kozielek, Bosworth and Walton; purchasing—Bridick, George and Ulanski; fire, light and water — Kelio, Kozielek, Walton; public grounds and buildings — Ulanski, Kelio, Bridick.

Health — Bosworth, Gozielek, Haynes; claims — Haynes, McMahon, Kelio; permits — Costoff, McMahon, Kozielek; legislative — Bridick, George, Costoff and E. J. Miller, city comptroller; and legal committee — Nick Vasileff, city attorney, and Austin Lewis, corporate council.

Spring Cleaning?
BRING YOUR
DRAPES AND SLIPCOVERS
Daniel Cleaners
1830 State Street
TR. 6-4287

SWEEPSTAKES SWEEPSTAKES

Factory Authorized!
SUBSTANTIAL SAVINGS
on
★ Demonstrators ★ Rentals ★ Floor models ★ Used organs

Lowery Holiday — One Only Mahogany — $695
Thomas Serenade — One Only Mahogany — $998
Lowery Holiday — One Only Light Oak — $866
Lowery Brentwood — One Only Mahogany — $995
Thomas Chord Organ — 2 only Walnut — $488
Lowery Holiday — One Only Walnut — $855

Start *your* lifetime of FAMILY FUN NOW!

CLASS ROOM SALE
YOUR CHOICE OF FINISH
SAME AS ILLUSTRATED AT LEFT.
THESE ORGANS ARE PRESENTLY BEING USED IN OUR ORGAN CLASS ROOM INSTRUCTION.

ALL ONE LOW PRICE
$639
ALL CARRY A NEW WARRANTY
NO MONEY DOWN
36 MONTHS TO PAY

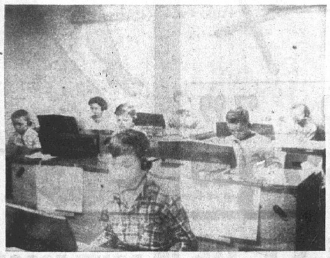

JOHNSON MUSIC
1930 EDISON TR. 6-3080
GET YOUR SWEEPSTAKE TICKETS HERE!

FUN TIME
15 FUN-FILLED DAYS
NOW Thru MAY 16
COME OUT AND JOIN THE FUN!

GET YOUR
FREE TICKETS
FROM ANY STORE OR SERVICE STATION IN
BELLEMORE SHOPPING CENTER

6 BIG, SAFE EXCITING RIDES

★ MERRIE-GO-ROUND
★ ROLLER COASTER
★ OCTOPUS
★ FERRIS WHEEL
★ CHARIOT RACE
★ CHOO-CHOO BOAT RIDE

FREE TICKETS
Anyone can ride for 25c cash, but with every 50c purchase at any of the Bellemore stores you will receive a FREE TICKET worth 15c towards purchase of a 25c ticket.

RIDES OPERATE
SATURDAY ONLY - 10 A. M. TO 9 P. M
SUN. THRU FRI. - - - - 2 P. M. TO 9 P. M.

Get Your FREE TICKETS from
Tri-City Grocery Company

Ben Franklin Store	Bellemore Hardware
Glik's Dept. Store	Madison County Federal
Bellemore Shoe Clinic	Savings and Loan
Hammond Organ Studio	Bellemore Beauty Shop
Bellemore Toy & Sporting Goods	Liberty Loan Co.
Bob's Flowers	Gamm's Shoe World
Miller-Wolf Real Estate	Hudson Jewelry Store
Sherwin-Williams Paint Store	Seibold Bakery
Bellemore Barber Shop	Bob's Shell Service Station
Reese Drug Store	Bellemore Cities Ser. Station

Get Your Sweepstake Tickets from Participating Stores

Charles Youngs Named Toastmaster Of Week

Charles Youngs, who spoke on "Duties of a Sergeant-At-Arms," won the toastmaster of the week award at a meeting Monday of the Granite City Toastmaster Club.

Youngs, who currently holds the sergeant-at-arms office, is also past officer of the club. Other past officers spoke on posts they had held. Making speeches were Marvin Dean, current president; Dr. Claude Hiles, and Earl Lee.

General evaluator was Dr. Hiles. Toastmaster was Earl Lee. Eight members attended the meeting.

NEED GUTTER REPAIRS
CALL DOUGLAS, TR. 6-2988

SEARS
EVERYTHING IN
FENCING
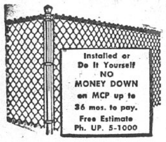
Installed or Do It Yourself
NO MONEY DOWN
on MCP up to 36 mos. to pay.
Free Estimate
Ph. UP. 5-1000
SEARS
10th and State
East St. Louis, Ill.

Wide Variety of Displays At Scout Fair Friday, Saturday

Everything from a "blacksmith shop" to model trains, "scuba" diving, auto mechanics and Indian dances will be featured at the 1961 Scouting Fair of the Cahokia Mound Boy Scout Council, opening tomorrow evening in Venice.

The buildings, tents and adjacent streets will be decorated festively for the fair, which will be held from 7 p. m. to 10 p. m. Friday and from 1 p. m. to 10 p. m. Saturday. Location will be the American Legion home, Boy Scout home, Venice school and nearby grounds in the 700 block of Broadway

Many small tents are to be set up, with other displays and demonstrations inside the buildings. In all, there will be about 80 booths and tents, including 40 from the Uniwah district—15 by local cub packs, 18 by scout troops and seven by explorer posts.

Racing Of Derby Cars

Floyd Mitchell is general chairman of the fair, and John Slay heads the committee for a "pinewood derby," in which units and individuals will compete during the fair with miniature racing cars built by the boys.

Crowds of as many as 10,000 persons have attended past fairs, and another turnout numbering in the thousands is anticipated. This is likely to be the last such fair held on an annual basis; changing to alternate years, with the next in 1963, has been proposed.

A list of the Quad-City entries follows:

Carving, Craft, Cub Fun

Packs— One, railroading; 23, hobbies; Six, art craft; 41, cub scout fun; 122, bird houses; 19, popsicle craft; 96, plaster molds and figurines; 17, Indian country; Seven, neckerchief slides and plaster; 22 and 24, neckerchief slide carving; 18, pets and crafts; 90, highway safety; Eight, plaster figures; Four, questions and answers; and 44, cub craft.

Troops — One, home repairs; Four, hobbies; Six, model building; Seven, woodworking; Eight, cooking of pancakes; 12, leathercraft; 91, Indian relics; 122, nature; 96, tower and bridge building; 18, camping outdoors; 11, electricity; 41, flag etiquette; 23, firemanship; 99, blacksmith shop; 95, Indian lore; 15, world brotherhood; 13, scout hobbies; and 45, finding your way (compass and maps).

Posts—One, photography; Six, Indian dancing; 13, photography; 18, auto mechanics; 22, hunting and fishing; 46, spelunking; and 98, scuba diving, with tank.

Surplus Electronic Items To Be Sold On May 17

The Consolidated Surplus Sales Office, Granite City Engineer Depot, is conducting a spot bid sale of government surplus property at the Decatur Signal Depot, Decatur, on May 17, 1961 at 10 a. m. This sale consists of electronic equipment components, generators, generator sets, dynamotors, motors, telephone sets, transmitter tuning units, etc., acquired at a cost of $702,000.

Inspection of this property will be between the hours of 9 a. m. to 3 p. m., to 10 a. m., May 17, exclusive of Saturdays, Sundays and holidays. Arrangements for inspection may be made by contacting the property disposal officer at the location of the property.

Sales brochures may be obtained by contacting the Consolidated Surplus Sales Office, Granite City Engineer Depot.

Annual Madison School Picnic Is Saturday

The annual picnic for students of Madison public schools will be held Saturday at "Fun Fair," an amusement park near the Chain of Rocks river bridge on the Missouri side, Madison Supt. of Schools Wensel Brown said today.

Busses will leave Harris, Louis Baer, Dunbar and Blair grade school at 9 and 10 a.m. and transport students to the picnic, and another bus will make a noon run to the school to pick up late riders. Brown said high school and junior high school students will board busses at the grade school nearest their homes.

Students and younger children are provided transportation free of charge; the adult charge is 25 cents for the round trip. Busses will return from the picnic grounds at 4 and 5 p.m.

Traffic Signal Charge

A charge of failing to observe a stop signal at Nameoki road and Madison avenue was filed on an arrest ticket issued Monday to David Smith, 24, of 2027 Fourteenth street. He posted his driver's license as bond.

By Press-Record Staff Photographer.

WELCOME WAGON hostess, Mrs. Luke Wrischnik (right), extending welcome to Mrs. Nicholas Brink, who recently moved into her home at 18 Miami court here. Mrs. Brink, whose husband is plant manager at A. O. Smith Corp., received gifts from merchants in basket being presented by Ms. Wrischnik. The club welcomes new residents and brides-to-be.

Welcome Wagon Club To Be Organized Tuesday

Mrs. Luke Wrischnik and Mrs. Paul Stayduhar have been greeting new residents and brides-to-be for some nine months and they will hitch their talents to the local Welcome Wagon Club, to be officially organized at a meeting Tuesday.

Wearing smiles and bearing gifts from local merchants, the two greeters call on an average of 10 newcomers and prospectives brides per week in an effort to acquaint them with the Quad-Cities.

According to Mrs. Wrischnik, the purpose is to orient newcomers to all aspects of the community and to bring them together in a social organization.

Although the two women are salaried hostesses, employed by the national Welcome Wagon group, their jobs are undertaken with a sincere desire to help.

Their duties, when the organization is formed, will be expanded to help schedule social activities and map civic projects in addition to extending welcomes.

At the organization meeting, officers will be elected, but members will participate only in social roles. Mrs. Wrischnik expects more than 75 members will be enrolled into the club, pointing to the need for such a group.

She, along with Mrs. Stayduhar, will handle all welcome calls, and will invite new comers to join the club.

The women, who completed 10-day courses last summer in New York and Chicago at charm schools, receive names of local prospects from the national group and from local sources.

Information available to newcomers covers a scope from types of organizations to the price of butter.

Socially, the local club, after it is formed, is to hold pot luck suppers, golf lessons, and bridge games, picnics and a millinery course.

The man who sets a bad example never knows what will hatch.

TRY A CLASSIFIED AD

Explorers To Leave Friday For Conference

Bound for the Great Lakes, Ill., Naval Training Station, Chicago, 42 representatives of the Cahokia Mound Boy Scout Council, including 22 Quad-City explorers, will leave here by bus Friday morning. They will return from a Region Seven explorer delegate conference Sunday night.

Explorer Kenneth L. Berry of Niedringhaus Methodist Church Post 10 will lead the council's delegation, having been chosen as one of 11 explorers in Region Seven to serve on the delegate committee, responsible for the entire program. Speakers will include J. Edgar Hoover, director of the Federal Bureau of Investigation.

Over 4000 boys will represent 84 councils in Illinois, Michigan, Indiana and Wisconsin. The region will elect one explorer to attend a national conference August 26-30, 1962, at Ann Arbor, Mich.

HOME OWNERS INSURANCE,
CALL REINHARDT.

Mother Lucina On Visit To Area From Rome

Mother Lucina, former administrator of St. Elizabeth Hospital, who is the American representative of the Sisters of Divine Providence in Rome, was guest of honor this week at special services in the hospital chapel for the Tri-City Council of Catholic Nurses.

Mother Lucina is here on a visit at the Sisters of Divine Providence Mother House in Normandy, Mo., and other locations in this country, and after a brief vacation is to return to Rome.

The Catholic Nurses Council members attended a High Mass conducted by Rev. Charles Mulcrone of St. Joseph's parish, and following Communion, a breakfast was served in the hospital cafeteria.

C. Of C. 'Play Day' Chairmen Are Named

Subcommittee chairmen for the Tri-Cities Chamber of Commerce sixth annual "Play Day" were named during a meeting Monday of the program committee, presided over by Chairman B. E. Hohlt.

The event is to be held at the Sunset Hills Country Club on Tuesday, June 23, for Chamber of Commerce members and their friends.

At the meeting held in the C. of C. office, Hohlt named the following: Samuel L. Meyer and J. W. Seneff, co-chairmen of the handicap golf tournament; A. E. Michel for the hospitality group; Harold Karandjeff for attendance, and James Louis for special events.

Birthday Cards
And Cards for All Occasions—
HALLMARK AND GIBSON QUALITY CARDS
GRAHAM'S
BOOK STORE
Niedringhaus and Delmar

HEAR
DR. WILBERT V. SNIDER
Pastor

CALVARY BAPTIST CHURCH
30th & Washington
Sunday School - 9:30
Sermon - 10:45
Training Union - 6:30
Sermon - 7:30
PASTOR, JUST HOME FROM JAMAICA, PREACHING BOTH MORNING AND EVENING
Prayer Meeting Wednesday - 8:00
FREE TAXI SERVICE
The Best In Music

$4000 IN BIG Sweepstake AWARDS . . . NOW at
RICH'S WOMEN'S APPAREL
1302 Nineteenth Street
Granite City
Great Knits by Jantzen, immortalizing the beautiful abandonment of the 1920's . . . yet knit to fit like a flapper's never did! The "Ring-a-ling" maillot (right), a corrugated rib knit, buttoned brightly in front; 8-16, $17.95. "Star Bright" (left) in foamy-light moonglow nylon and spandex with rhinestone straps; 8-16, $19.95. Both suits rounded by exclusive Jantzen French Bra Cups, figure shapers divine.
Just wear a smile and a Jantzen

DON'T FORGET SWEEPSTAKE TICKETS WITH EVERY PURCHASE
1 TICKET WITH EACH $1.00 YOU SPEND

CARLOAD SALE
OF AIR CONDITIONERS
FEDDERS
LARGEST SELLERS OF AIR CONDITIONERS
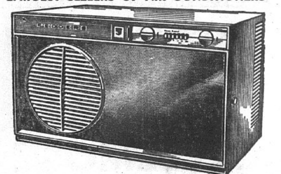
COOLS, DEHUMIDIFIES, EXHAUSTS, VENTILATES.
PRICED FROM $138.00
EASY TERMS
BEFORE YOU BUY-GIVE PERDUE A TRY
PERDUE Furniture Company
FREE PARKING
910 MADISON AVE GL 2-7197 MADISON
"GET YOUR SWEEPSTAKE TICKETS HERE"

SWEEPSTAKES OF VALUES
STARTS FRIDAY, MAY 5TH
$4000 IN CASH CERTIFICATES—GET YOUR TICKETS HERE!

SAVE ON THESE
DOLLAR SPECIALS
Girls' Play Sets . . . $1.00
Short and Crop Top Sizes 2-6x
Rhumba Sun Suits $1.00
Sizes 1 to 4
Girls' Sleeveless Blouses $1.00
Sizes 7 to 14
Boys' Polo Shirts $1.00
Sizes 1 to 8
Training Pants . . . . . . 4 for $1.00
Cotton. Sizes 2 to 6.
Boys' Sport Shirts $1.00
Smart New Patterns
COMMUNION DRESSES 1/3 OFF
Sizes 7 to 10
GIRLS' BABY DOLL PAJAMAS
Sizes 4 to 6x $1.00
BOXER SHORTS
Sizes 2 to 8
Prints and Solids. 3 for $1.29
Shoppers CHARGE Service
JUST SAY "Charge It"
The Children's Shop
1311 19TH ST. TR. 6-5276

Madison-Venice
DISCOUNT CENTER
1421 Second St., Madison, Ill. GL. 2-5163
OPEN DAILY 10 A.M. to 7 P.M.
SPECIAL FRI. AND SAT. ONLY

FIRST QUALITY LADIES' NYLONS . . 3 pair $1.49
LIMIT 3 PAIR, PLEASE --- FRIDAY AND SATURDAY ONLY
FOLDING COTS
$4.53 each
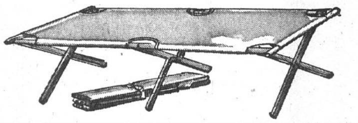
VICTORY E-Z ON LATEX PAINT gal. $3
5 TUBE RADIO $7.99
Skil Electric—Reg. $34.95
HEDGE TRIMMER . . . $23.50

PLEASURE CHEST $5.95
Regular $8.49 . . . .
4 Player Reg. $5.95 Badminton Set $4.15
All Purpose Clothes Hampers $3.75
"GET YOUR SWEEPSTAKE TICKETS HERE"

2 From GC District On Reading Council Board

Two Granite City school employees are serving as members of the board of directors of the Madison-St. Clair Counties Reading Council of the International Reading Association, it was announced Monday by Dr. Robert Steinkellner, the council's president.

The two-county reading organization is nearing the end of its first year of operation and has a membership of '70.

New officers include: president, Ann McAnn, director of the Reading Clinic at Belleville Junior College; president-elect, Aaron Petersen, assistant principal and director of the Controlled Reading Program at McKinley school, Alton; and secretary-treasurer, Ruth Hieligenstein, teacher of intermediate and remedial reading at Signal Hill school, East St. Louis.

Board members include Earl Lee, administrative assistant in the Granite City community district, and Miss Virginia Segar, elementary supervisor of remedial reading.

Dr. Steinkellner, assistant professor of education at SIU's East St. Louis center, will attend the sixth annual conference of the International Reading Association today and tomorrow in St. Louis.

Consult

Chuck Gauen

about this question:

"I lost a $120 gun last fall . . . no insurance. My partner had his $90 golf clubs stolen . . . insurance paid it. Does insurance to cover guns, golf clubs, fishing tackle against loss, theft or damage cost only about $1 for each $100 of value?"

H. E. Lueders Agency
Real Estate & Insurance
1930 Edison — TR. 7-0388

City Bills, Half-Month Salaries Total $44,724

Prior to the reorganization of the Granite City council Monday night, the old council approved bills and half-month salaries totaling $44,724 for the city and $4319 for the township.

The bill list, 1½ pages long for a week, included a number of expense allowances. Of the $44,724 total, $35,031 was for salaries for the first half of May and $9693 for current bills, of which $1171 was for maintenance and fuel for city equipment.

$3020 For Retirement

Among the bill payments were $3020 to Illinois Municipal Retirement Fund as the city's share of 8.92% of the payroll for April; $1462 to Illinois Power Co., including $17 to relocate a street light from 2824 to 2820 Pershing avenue; $227 for electric service to the city hall, fire stations, garage, library and sewer lift stations; $7 for electric service to the animal shelter, $2 for civil defense electricity and $1209 for street lights.

Other bills paid were $100 to Clinical Laboratories for an autopsy for Fire Capt. James C. Murphy; $595 to Fleishman's for police uniforms; $63 to Grand Cafe for 84 meals served to city jail inmates; $1530 to Tri-City Printing Co. for inspection reports, specimen and official ballots and Nameoki area sewer notices.

The city paid $25 to reimburse the petty cash fund for rental of tables and chairs for the election, a picture frame for the mayor's office, postage stamps for the clerk of the city court, six pens, 300 post cards and to buy a table from the Engineer Depot.

Expense Allowances

Expense allowances on the bill list were $120 paid to Alderman Charles Meyer for expenses January through April; $30 to Alderman Paul Rutledge for April; $120 to Alderman Arthur Wiezer for expenses January through April; $145 paid to Mayor Davis for expenses in April; $50 to Civil Defense Director George W. Schumacher for April expenses and $35 paid to CD Deputy Victor Koenig for expenses for three men to attend a CD conference in Carbondale.

The total $4319 township bills submitted by Supervisor Nelson Hagnauer included $1354 for town purposes and $2965 for relief purposes.

$30,626 Collected In Madison During 1960-61

An annual collection report submitted by City Comptroller E. J. Miller to the Madison city council shows that receipts during the May 1, 1960, to April 30, 1961, fiscal year totaled $30,626.

Collections of $5860 for the Feb. 6, 1961 to April 30, 1961, period also were reported. They are a part of the year's total.

A breakdown of the collections with the annual figure given first and the quarterly listing next, follows:

Vehicle licenses, $132, none; retail liquor licenses, $18,254, $4125; business licenses, $6112, $469; dog licenses, $61, $8; fines, $4899, $820; insurance premium refunds, $443, $108; refunds from damage to signs, buildings and sidewalks, $102, $62; building permits, $270, $181; sewer permits, $40, $40; bicycle licenses, $31, $31; and miscellaneous, $260, $16.

GARDEN FLOWER SEEDS -- 5c
Reg. 15c, 20c, 25c Pkgs.
Pace Hardware
158 Broadway, Venice, Ill.

GC Kiwanis Club Sees Film 'Selling America'

The freedom portion of a three-part movie entitled "Selling America," was shown at the Granite City Kiwanis Club meeting Monday at the Elks Club.

Presented by Granite City Steel Co. Management club members, George Fuchs and Henry Hellrich, the film demonstrated the need for basic freedom and compared the United States system with those of other nations.

The film also explained the basic economic system of the U.S., stressing freedom of enterprise.

Prepared by the local steel firm, the movie has won an award from the National Freedom Foundation for public economic education, and has been endorsed widely by government and business officials.

Two other segments of the film, not shown, deal with abundance of economy, and inflation. Program chairman was William Herman, vice-president of the Kiwanis club.

Harold Karandjeff, president, was in charge of the business session. Thirty members and seven guests from the Edwardsville club attended.

Motorist In Crash Pleads Innocent To 3 Charges

A motorist involved in an accident at 16th and State streets about 9 p. m. Monday pleaded innocent to three charges when he appeared before Police Magistrate Gasparovic on Tuesday.

He was John Kelley, 53, of 1038 Logan street, Madison, whose bond was set at $350 for a hearing May 17. He was charged with failure to yield right-of-way, reckless driving and destruction of private property — about 60 feet of fence belonging to Tri-City Grocery Co.

Police said Kelley was driving an auto east on 16th street and was involved in a collision with an auto being driven north on State street by Walter N. Beck, 54, of St. Louis.

After the collision, police said, Kelley's car went about a half block and crashed into the fence. No injuries were listed.

Fined $25 On 3 Counts

John W. Ruzzicka, 41, of Affton, Mo., who was arrested at Niedringhaus avenue and State street Monday evening on charges of drunkenness, profanity and creating a disturbance, was fined a total of $25 and cost on Tuesday when he appeared before Police Magistrate Gasparovic and pleaded guilty.

State Industrial Arts Exhibition May 11-13

Twenty-six local projects winning recognition at the annual regional Industrial Education Exhibit last weekend at Southern Illinois University, Carbondale, will advance to a state exhibition May 11-13 at Illinois State Normal University, Normal.

Granite City and East St. Louis were among top-ranking districts in the crafts and metals divisions, while Salem students took most awards in woodworking.

Entries were judged at four levels of experience in 13 categories. Placings were outstanding (first), superior (second) and honorable mention (third), all of which advance to the state. Other projects received recognition certificates.

More than 450 junior high and senior high projects were entered, and local winners totaled 16 for Granite City high school, six at Coolidge junior high and two at Prather junior high.

A project regarded as one of the most exceptional entries was a bending brake prepared by a team of GCHS machine shop students. The group worked without the aid of jigs, fixtures or templates, instead using a jig bore and vertical mill on sections requiring matched parts.

Some parts of the brake were longer than the traverse of the milling machine employed, necessitating milling halfway, turning and realigning with dial indicators before milling the other half.

Cams on the brake provided an opportunity for the machining of eccentric diameters on the engine lathe. The requirement that they be matched cams further challenged the students' skill.

Calibrations on guide bars at the rear of the brake were obtained by clamping the bars on the mill and mounting a pointed tool bit in the mill spindle, which remained fixed. Dials on the traverse table and cross feed gave the required spacing as the bit cut into the bars.

The numbers were stamped with number punches, and adjustment screws were made on a lathe by beginning shop students. Plans for the brake were made by the vocational drafting department.

GAS HEAT HEADQUARTERS, TRI-CITY HEATING, GL. 2-2110.

Rural Route

MRS. MABEL KENNERLY
3833 Lake Street
TR. 6-5040

Cub Pack 23 members and their families visited Lambert Air Field Sunday.

Those going were Mike Barton, Richard Leonard, Dennis Bringer, Danny James, Michael Norton, Michael Black, Dennis Morris, David Dayton, John Relleke, Bobby Bunselmeyer, Scott Rushing, Leonard Walker, Mr. and Mrs. Donald Bunselmeyer and daughter, Janet, Mr. and Mrs. Irvin Relleke and daughter, Janice, Mr. and Mrs. Leonard Walker and son, Gregg, Mrs. Doris Wilson, Dub Norton and children, Nita and Sonny, and Mr. and Mrs. Charles Bringer and daughter, Pamela.

North Granite

NORMA WALTON
732 Twenty-sixth Place
TR. 6-1822

Senior Girl Scout Troop 19 spent the weekend at Camp Ouatoga in Pere Marquette State Park. An investiture ceremony was held, with several of the girls "flying up" from Intermediate scouting.

A court of awards was held, and the girls began a five-point program. Meals were cooked outside. During the weekend, hiking was enjoyed and a council fire was held. Mrs. Wilma Hancock was in charge.

* * * *

Thomas Robertson, 2643 Circle drive, has been recuperating at St. Elizabeth Hospital after suffering a heart attack.

Police Apprehend Young Boys Stealing Chickens

Granite City police apprehended several young boys who were taking chickens from a pen in the 2100 block alley between Delmar and Edison avenues Monday night.

The boys were taken home to their parents who were intsructed to have them appear in the Coordinated Youth Services office on Tuesday. The chickens were returned to the owner, whose name was not listed on the report.

GO TO CHURCH SUNDAY

Dr. Sidney Massie
Optometrist
CONTACT LENSES
1231 Nineteenth Street
TR. 6-6611

SWEEPSTAKE SPECIAL
AT
BOB'S SHELL SERVICE
3260 Nameoki Rd. Bellemore Shopping Center
FREE! PATIO CHAIR
WITH
Oil Change
Complete Shellubrication
Drain and Flush Radiator
Cooling System Rust Protector
Rotate and Safety Inspect Tires
Adjust Brakes—Fill Master Cylinder
Clean Carburetor Air Cleaner
Check Battery—Clean and Tighten Cables
This Offer Expires May 31, 1961

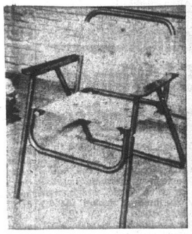

$10.95 Complete with Folding Patio Chair Free. Additional Chairs at $3.77

IT'S HERE AGAIN!
SWEEPSTAKES of VALUES
$4,000 IN CASH CERTIFICATES
STARTS FRIDAY, MAY 5th
PLUS
THESE TREMENDOUS SAVINGS FROM NIEBUR'S SHOE STORE
Entire Stock of
HEYDAYS . . . Now $5.90
Values from 12.99 to 14.99
Mixed Selection of
Ladies' Dress Shoes . . now $4.90
Values from 10.99 to 13.99
Mixed Selection
CASUALS . . . Now $3.90
Values from 10.99 to 13.99
(Not all sizes — Not all styles)
GET YOUR SWEEPSTAKES TICKETS HERE!
NIEBUR'S SHOE STORE
1315 19th St. GRANITE CITY

BIBLE CONFERENCE
FIRST BAPTIST CHURCH
21st and Delmar
Granite City
George Sagen, pastor
hear!
DR. J. P. McBETH
Evangelist
Bible Expositor
Preacher
Author
Warm hearted Christian
He is unique
different
stimulating
scholarly
down to earth
You will like him and come back to hear him again.
May 7 thru 14th . . .
Week Days — 10:00 A.M.: "Romans"
7:30 P.M.: "The Sins in Malachi"

COLOR OF THE YEAR
"BONE"
by
Enna Jettick
This pale, pretty beige-tone neutral is right as can be on the fashion scene... looks lovely with your pretty pastels. Smart for city or suburbs, and so comfortable, too! Come try them on.
OTHER STYLES $10.95 to $12.95
BE A WINNER
GET YOUR SWEEPSTAKE TICKETS HERE
BUNTE'S 20th and Delmar

AMERICA'S SAFEST MOWER
YEARS AHEAD!
NEW & EXCLUSIVE FEATURES!
END CRANKSHAFT BENDING AND ENGINE DAMAGE
WITH "SPIN-O-MATIC" BALL BEARING CLUTCH & BLADE
SPRING SPECIAL!
NEW "Instant Starting"
22 IN. POWER MOWER
WITH THE NEW 3 H.P. PERFORMANCE
4-CYCLE BRIGGS & STRATTON ENGINE
4 CYCLE ENGINE
AIR COOLED WITH MUFFLER
SPIN-O-MATIC MODEL SHOWN
$68.88
Easy Terms
Other 4 Cycle Power Mowers as low as $39.88
DELUXE WHEEL ADJUSTMENT
Finger Tip control mounted on all 4 wheels.
5 CUTTING POSITIONS
Easily Adjusts from 1 to 3 inches.
Buy Now and SAVE!
NO SPILL AIR CLEANER
Assures a lifetime of complete engine PROTECTION . . . EASILY CLEANED.
NON-SCALPING STAGGERED WHEELS
Trims within ¾" of any tree . . . Cuts on hills.
Leaf Mulcher Included

GIANT 23 INCH SWATH CUT!
STOP ENGINE DAMAGE WITH SPIN-O-MATIC BLADE
The SPIN-O-MATIC yieldable ball bearing drive is precision made . . . gives you years of trouble-free service. Hub, blade and large washer unit is attached to the cranckshaft by a single bolt. The heavy die cast alloy hub helps absorb shock. The blade is made to turn with the engine by 8 spring loaded steel balls projecting from the hub into 8 matching holes in the blade. When the blade is suddenly stopped, this device allows the engine crankshaft to continue turning without damage. When the obstruction is removed, the hub will re-engage the blade . . . and allow the engine to continue operating.
EXCLUSIVE AT OUR STORES.
EASY TERMS
FREDMAN BROS. Furniture
NIEDRINGHAUS AND DELMAR AVE. GRANITE CITY GL. 2-5160
FREE DELIVERY

Micro Track Opening Postponed To May 14

Opening races at the Chain of Rocks Micro-Midget Speedway are now set for Sunday, May 14, at 2 p.m., a spokesman for the racing association said this week.

The racing season is being delayed because specially-built engines for a number of the ma chines have not yet arrived from Germany.

Later in the summer, the track will switch to night races on Sundays, and on June 24 will host afternoon and evening races to determine the Illinois state Micro-Midget championship.

Michigan State University has started an African Language and Area Center, where African language are taught.

Manager Sought For Little League Team

Wanted: a manager for a minor league team in the Nameoki Little League.

Little League President Ron Homyer said today that Monday is the deadline for finding a manager for the squad or the team must be disbanded and the minor league will compete with only five entries this season.

Homyer said the squad has two coaches, but because of working hours neither will be able to devote full time to the team. Prospective managers residing in the Nameoki area who are interested in working with boys between eight and 12 years of age should call Homyer at his home.

The minor league season will open the third week in May.

Selling Your Home?
CALL REINHARDT

Alton Easily Wins Madison County Track Meet; 3 Records Established

Competing without three of its top performers, all out with pulled muscles, Alton high school's track and field squad nevertheless made a runaway out of the Madison country track meet Tuesday afternoon in Alton, more than doubling the score on the second-place team.

The Redbirds won five events in scoring 100 points, and were followed by Edwardsville with 46, Wood River 41, Roxana 40, Collinsville 19, Western Military Academy 9, Granite City 5, Madison 3, Bethalto 2 and Triad 1. Highland failed to place.

Three new meet records were established. As expected, Alton's mile relay foursome broke its own mark of 3:32.4, being clocked in 3:30.8. Edwardsville's Tony Penelton also cracked his own record in the high jump by clearing the bar at 6-2, one-quarter of an inch higher than he went last spring.

Conners Clocked In :51.1

The oldest mark shattered was in the 440-yard run, where Edwardsville's Ken Conners was clocked in :51.1, 8/10ths of a second below the 1955 standard.

B. B. Gater, Alton's hard luck state dash champion, pulled a leg muscle last week in the Alton invitational and was not able to compete in his specialties, where records would have been in danger had he run. Ron Ayres of Alton grabbed both the 100 and 220-yard dash events anyway, proving once again that the Redbirds have excellent depth, and was one of two double winners during the afternoon.

Lane Double Winner

The other was Wood River's Gary Lane, who took first in the shot put and 180-yard low hurdles.

Granite City picked up its points when Mike Vasileff and Bcb Summers finished fourth in the 880-yard run and 220-yard dash and John Groboski tied for fourth in the pole vault, Madison's three points were the result of George Russell's third-place finish in the half mile.

The results:

100-yard dash — Ayres (A), :10.2; 220-yard dash — Ayres (A), :22.6; 440-yard run—Conners (E), :51.1, new record (old record :51.9 by West, Collinsville, 1955); 880-yard run — Trowbridge (A), 2:01.1; mile run—Burnham (E), 4:36.0; 120-yard high hurdles — Thompson (R), :15.4; 180-yard low hurdles — Lane (WR), :20.6; 880-yard relay — Roxana, 1:32.8; mile relay — Alton, 3:30.8, new record (old record 3:32.4 by Alton, 1960).

Discus — McLane (R), 148-0; shot put — Lane (WR), 48-3; broad jump — Henderson (E), 21-8; high jump—Penelton (E), 6-2, new record (old record 6-1¾ by Penelton, 1960); pole vault — Dancy (A), 12-1¼.

Comanches 15-5 Winners Over Madison

Cahokia batters pounded three Madison hurlers for 15 hits in Cahokia Monday to grab a 15-5 Midwestern conference baseball victory in a game which went only six innings, under the 10-run lead rule.

The Comanches bombed starter Dan Trotts for seven runs in a decisive first inning, and before they were through had collected six extra-base hits, including home runs by Noel Camden and Ron Skaggs and a pair of round-trippers by Ken Hasty.

Charles Webb limited Madison to five hits as he beat the Trojans for the second time in less than a week. Cahokia upped its conference record to 3-4 with the victory, while Madison dropped to 3-6.

Mick Graville relieved Trotts in the second and pitched two innings, giving up two runs. Roy Koberna took over in the fifth and gave up the hosts' final six markers.

Madison averted a shutout with a pair of runs in the second and three more in the fifth. Webb had beaten Madison 5-1 on April 28.

Don't acquire a reputation for generosity by spending only borrowed money.

Paddlers Pool To Begin Fifth Season May 30

Preparations are in the final stages for the fifth season of the Paddlers swimming pool, an Olmypic-sized pool at 2121 Johnson road jointly owned by 400 local families. Opening day will be Memorial Day, Tuesday, May 30, with festivities starting at 1 p. m.

Improvements carried out for the 1961 season include repainting of the pool, additional sundecks, installation of a cooler for drinking water, better insect control, changes in the snack bar, landscaping changes and creation of smoking areas in specified sections of the pool deck.

Keith Parker, Coolidge junior high school counselor, again will serve as pool manager. Donald Brumleve, Granite City high school health and safety instructor and athletic coach, will be assistant manager of the pool.

Paul Morris is president of the board of directors, Earl McMillan is executive vice-president, Homer Johnson financial vice-president, James Spinks vice-president in charge of operations, Bob Graf assistant vice-president of operations, Mrs. Donna Hogan vice-president in charge of membership, Mrs. Vyvyne Durbin secretary and Andrew Gitchoff treasurer.

Bob Turley compiled a 9-3 record with the Yankees last season but in 21 of the 24 games he started, the American League champions triumphed.

Photo by Michael Lopez

PROM ROYALTY at Venice high school, Betty Jo Turner and Philip Smith, who were chosen by a vote of the VHS junior class and reigned over the junior-senior prom and banquet recently in the Venice high school gymnasium. Theme of the prom was "The Cinderella Ball."

Edwards Resigns At Litchfield

Former Granite Cityan Bill Edwards, head basketball coach at Litchfield high school for the past five years, has resigned that position effective at the end of the current school year to accept a similar post at Lennox, Ill.

Edwards' teams, familiar to local fans through their participation in regional and sectional tournaments, compiled a 90-50 record under the direction of the 33-year-old coach, whose parents, Mr. and Mrs. Charles C. Edwards, reside at 2611 Jerden avenue.

His 1960-61 club lost only four times — each time to the state champion Collinsville Kahoks — and were Midstate conference champions for the past two years. Madison defeated the Panthers in the 1959 sectional finals.

Edwards also coached baseball at Litchfield, and the Panthers made it as far as the state tournament semifinals last season.

GAS HEAT HEADQUARTERS, TRI - CITY HEATING, GL. 2-2110.

Coolidge Takes 9 Firsts, Defeats Prather 67-37

Coolidge junior high school representatives took nine of 12 first places Tuesday at the Granite City high school athletic field in handing Prather JHS a 67-37 loss in a dual meet.

Coolidge's Ron Selph was the meet's only double winner, finishing first in the shot put and discus. The Braves' Wayne Back turned in the top performance of the afternoon when he cleared the high jump bar at 5-8.

The results:

Low hurdles — Yates (C), :16.5; 880-yard run — Hall (C), 2:18.3; 50-yard dash — Parker (C), :05.9; 100-yard dash—Thebeau (P), :11.1; 440-yard run — Grieve (C), :59.5; 220-yard dash —Pyle (C), :25.6; 880-yard relay — Coolidge, 1:43.0.

Shot put — Selph (C), 47-10½; discus — Selph (C), 106-0; pole vault — Winn (P), 8-0; high jump — Back (C), 5-8; broad jump — Wayslak (P), 17-2½.

NEED GUTTER REPAIRS CALL DOUGLAS, TR. 6-2988

CONTACT LENSES
PROPERLY FITTED
DR. LEO A. ROMAN
OPTOMETRIST
1343 19th St. — TR. 6-8353 — TR. 7-2524

Mr. B. T. Uee Says, 'Have Your Furnace Cleaned Now'
AFCO HEATING AND AIR CONDITIONING GIVES YOU COMFORT . . . PLUS
AFCO SINCE 1900
Adaptable to every heating and cooling need . . . AFCO is designed with your year 'round comfort in mind.
— EQUIPPED FOR EXPERT INSTALLATIONS —
FURNACE CLEANING
With the most modern equipment FOR THESE SERVICES CALL . . .
Don Partney — TR. 6-3432
GRANITE SHEET METAL WORKS
Incorporated
2740 Madison Avenue

NEW GENUINE GOVT. SURPLUS RELEASE
BOOTS BUILT TO RIGID GOVT. SPECS.
BRAND NEW GI COMBAT Boots
$9.88 PR.
SIZES 7½ to 9½ ONLY
IDEAL HIKING OR CAMPING BOOTS
Genuine Govt. Release O. D. Brand New HANDKERCHIEFS 9c doz.
SURPLUS STORE
19th and Niedringhaus

Get Sweepstakes Tickets Here
GRANITE CITY GLASS CO.
SEE US FOR ALL YOUR PAINTING NEEDS
Featuring
COLORS UNLIMITED
WITH THE NEW
PITTSBURGH® PAINTS
Maestro®
COLOR MIXING MACHINE
1400 COLORS TO CHOOSE FROM
• ANY FINISH • ANY QUANTITY
In Seconds!
INTRODUCTORY OFFER
DOUBLE RAINBOW STAMPS
WITH EACH PAINT PURCHASE
ALUMINUM
AWNINGS
All Styles and Types. Many Colors to Choose From.
CALL US FOR YOUR FREE ESTIMATE
ALSO
STORM DOORS, WINDOWS, GLASS REPLACEMENTS, TABLE TOPS, LARGE SELECTION OF MIRRORS ARTIFICIAL PLANTS AND PLANTERS
GRANITE CITY GLASS CO.
18TH AND EDISON TR. 7-5400
Open Until 8 p.m. Fri. Nights, All Day Sat.

Western Auto the Family Store
Big Truck Load Sale
HUGE SAVINGS
3 BIG DAYS!
FRIDAY, SATURDAY, MONDAY
NO MONEY DOWN DELIVERS
JUST SAY WA

3JC6332
71" Aluminum Folding Chaise 10.88
Chaise! Recliner! Cot! Weatherproof Velon.

7GC1957
4-Player Badminton Set 1.48
High quality, low cost! Set includes everything!

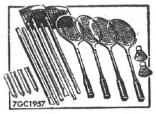

DC3156
Truetone 6-Trans Radio 14.88
Power-packed! Cigarette-pack size! Ebony, gold.
WESTERN AUTO
ASSOCIATE STORE
2001 GRAND GRANITE CITY
GET YOUR SWEEPSTAKE TICKETS HERE

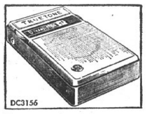

THE GREATEST REFRIGERATOR-FREEZER VALUE IN AMERICA!
Western Auto the Family Store
JUST SAY WA
Removable Egg Trays!
Deep Door Shelves!
Dairy Compartment!
2 Roll-Out Crispers
"Magnetic" Doors!
15-Lb. Meat Tray!
Fast Freeze Shelf!
Giant Roll-Out Freezer Basket!
Auto. Ice Ejector!
Nearly 22 sq. ft. Aluminum Shelving!
Luxury "Scandia Modern" Beauty you'll be proud of for years to come!
At Sale Price . . . It's Like Getting 176-Lb.* Freezer FREE!
3WC1005
your refrigerator old-fashioned too small for your family? Answer! Wizard 'Wonder-Mart'!
• Dozen Handy Depts. for Every Fresh and Frozen Food!
• Cuts Marketing Trips in ½!
• Automatic Defrost Refrig.!
• Freezer Saves on Food Bills!
Save as you use! 2 Appliances! Every luxury of brands selling to $370! Serve family 7 days or more between shopping trips!
Enjoy Now on W.A. Easy Terms!
NO MONEY DOWN ONLY $2.50 PR. WK.
14.88 cu. ft.* Wizard Wondermart Limited Offer! Hurry!
279.88 With Minimum Trade-In
a "Sell-Out" last year at $299.88 . . . Now Save $20 More During Sale!
*Net Capacities
See why over 1¾ Million American "Good Housekeepers" Approved Wizard Appliances!

SWEEPSTAKES TICKETS WITH EVERY PURCHASE

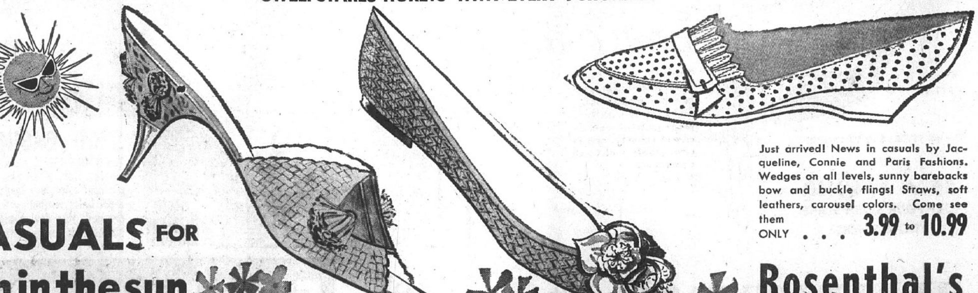

CASUALS FOR fun in the sun
USE YOUR SHOPPER'S CHARGE
Just arrived! News in casuals by Jacqueline, Connie and Paris Fashions. Wedges on all levels, sunny barebacks bow and buckle flings! Straws, soft leathers, carousel colors. Come see them ONLY . . . 3.99 to 10.99
Rosenthal's
Fashion Center of the Quad-Cities
1333 19th St. Granite City

City Considers Phone Co. Request For Excavation

An excavation permit sought by Southwestern Bell Telephone Co. was referred to the Street Committee and superintendent of streets during Monday night's Granite City council session.

The utility plans to install 159 feet of cable in the alley off Benton street between Indiana and Idaho avenues.

PLUS
All Interior Materials Furnished.
You Finish Inside Work.

MANY FLOOR PLANS TO CHOOSE FROM — OR USE YOUR OWN

FINANCING AVAILABLE

FREMONT CONST.

TR. 6-4238 1101 19th St.

Madison Permits List Additions, Repair Projects

Renovations and additions accounted for the bulk of the building permits in Madison during April, a monthly report showed today. The month's six permits listed construction work totaling $4650.

Among these were a $1500 permit to the Markuly Plumbing and Heating Co. to repair a building for storage purposes and install a new fence at 924 Grand avenue, and a $500 permit to St. Mary's Catholic Church, Tenth street and Lee avenue, for minor repairs and installation of an ashpit.

Wendell McIlvoy will add a 16x12-foot kitchen to a home at 1853 Edwardsville road at a cost of $1200, and William Blakeburn, 2004 McCasland avenue, will construct a 24x24-foot concrete block garage costing $900.

Others obtaining permits were William Hlava, a five-foot cyclone fence and re-siding of a garage at 1519-21 Market street, $350; and Oel Blumenstock, construction of a carport at 1687 Market street, $200.

Speeding Charges

Speeding charges were filed by Venice police Monday afternoon against William R. Bascom, Ladue, Mo., on Broadway and O. T. Barnett, 549 Meredocia street, Venice, on Klein street. Bascom forfeited $15 cash bond at a hearing that evening and Barnett left his driver's license until a hearing tonight.

Crashes, Injuries, Fatalities Top All Previous Aprils

Fatalities in the first four weekends of April brought that month's toll to six, a monthly areawide review showed today. These six deaths, the 142 accidents and the 69 injuries all were the highest ever recorded here in an April.

Through the first four months, 1961 had recorded 573 mishaps, 249 persons hurt and 10 persons killed, compared to 568, 231 and three at a similar time last year.

Never before have so many traffic injuries occurred here in the first third of a year. However, the first third of 1957 saw 582 accidents and 14 fatalities.

Previous Severe Months

Six deaths in a single month have occurred before in December 1958 and February 1954. There were seven fatalities in August 1960 and September 1954; eight in August 1954 and June 1953; and nine in December 1954.

The past month's victims were Willie Lowe jr., 39, St. Louis, passenger in an auto that left Route 67a at the sweeping curve south of Madison April 2; Victor Lee Griffin, 29, of 118 Briarcliff, passenger in a car that collided with a brick building at 204 Madison avenue, Madison, April 9; George O. Burnett, 41, of 2208 Wilson avenue, and Pvt. Joseph R. Chavez, 21, Engineer Depot, drivers of cars that collided head-on in the 1900 block of Edwardsville road April 15; Lyle S. Hannah, 37, of 3209 Rodger avenue, driver of an auto that left a highway ten miles south of Festus, Mo., April 15, who died April 16 at a Festus hospital; and Ralph L. Jolly, 22, of 2564 Center street, killed when his car was struck by a passenger train at the Maryville road crossing near Route Three April 22.

Area Traffic Toll In April

	Accidents	Injuries	Deaths
1961	142	69	6
1960	128	44	0
1959	110	52	3
1958	115	53	0
1957	129	50	2
1956	141	49	5
1955	110	38	3
1954	72	32	0
1953	100	34	5

Ahead Of Past Injury Rates

At the present rates, the year would end with 1719 crashes, 747 hurt and 30 killed — none records but reflecting a generally severe year. In 1960, when there were a record 1731 accidents and a record 805 injuries, the death toll was 19. The peak of 44 fatalities dates back to 1954.

Injuries currently are 18 ahead of the record pace last year, when there was an upturn toward the end of the year.

The current monthly Quad-City averages are 143 accidents, 62 injuries and two and a half deaths. On a daily basis, the figures are five crashes, two hurt and one-twelfth fatality.

Board Falls, Breaking Two Toes Of 11-Year-Old Boy

Thomas Merchant, 11, son of Mr. and Mrs. George Merchant, 2008 Beckwith avenue, Madison, sustained two broken toes when a heavy board he was lifting slipped from his hands and fell on his left foot at 5 p.m. Monday. X-rays were taken at St. Elizabeth Hospital and a cast was applied. He was released.

Ronald Cardin, three-year-old son of Mr. and Mrs. William Cardin, 2005 Skeen street, fell on a sidewalk suffering a cut above his left eye. Four stitches were taken at 7 p.m. Monday and he was released from the hospital.

Robinson Is Agent

Errol Robinson of Granite City has been appointed local agent for the MFA Mutual Insurance Co. of Columbia, Mo., according to J. M. Silvey, president, who said Robinson has just completed a study of the firm's services to auto, truck, school bus, farm liability, farm equipment, personal liability, hospital and surgical benefits, fire and extended coverage, general liability and workmen's compensation policy holders.

Pentecost Crusade

HEAR

Evang. JOHN GRAHAM

MAY 7 --- MAY 21

Each night 7:45, except Sat.

COMMUNITY HEIGHTS

Assembly Of God Church

Faith and Buxton, Granite City, Ill.

Special Music and Vocal Numbers

Holy Ghost Preaching — Prayer for the Sick

ROYAL SONS QUARTET
MOTHERS DAY, MAY 14, 10 A.M.

Glen Utley, Pastor

4 Fire Alarms In GC Monday—$315 Damage

Damage was set at $300 to a 1959 auto which caught fire about 3:45 p.m. Monday at St. Clair and Myrtle avenues. Firemen from the main station said the blaze was caused by a short circuit in the ignition system. They listed the owner as Eunice Inmon, 2813 Saratoga avenue.

Earlier Monday, at 1 p.m., firemen went to the 3907 Kirkpatrick Homes where a short circuit in a kitchen wall switch caused about $15 damage. Firemen said the apartment was occupied by Shirley Carlton.

Two alarms were received about 7:40 p.m. Monday, when West Granite firemen went to 22nd street and railroad tracks where a pile of ties touched off a junk automobile. The loss was listed as unknown.

At the same time, main station firemen went to National Lead Co. dump, 16th street and Edison avenue, to extinguish a blaze which had broken out. Firemen had been there earlier at about 12:30 p.m. because of the scrap blaze. No loss was reported.

Mark Joseph Gaudreault Is Christened

Mark Joseph, the infant son of Mr. and Mrs. Edward Gaudreault, 2514 Grand avenue, was christened this week at Sacred Heart Catholic Church. The sponsors were Miss Julianne Kravec and Albert Kravec.

Mr. and Mrs. Gaudreault entertained guests at a dinner party in their home following the church service.

SCREENS & STORM INSERTS REPAIRED. GRANITE CITY GLASS, 18TH & EDISON.

Parking Meter Receipts Total $3345 During April

Granite City's parking meter receipts during April totaled $3345, for an average income of $133.82 a day for each day the meters were in operation.

While the total income was below those of February and March, the daily average was second highest of the year, topped only by the $145.94 daily income in February.

Income from meters for the four-month period amounts to $13,179, as compared to $13,571 for the same four months in 1960. The April receipts included $3157 collected from meters and $188 from fines.

So far this year the daily income averages have been $117.33 in January, $145.94 in February, $125.87 in March and $133.82 in April.

The monthly income totals for the year are—$2933 in January, $3501 in February, $3399 in March and the $3345 in April.

Records on parking meters are maintained at the office of Comptroller John Dooher.

School Stop Charges

Two motorists were issued arrest tickets at noon Tuesday on charges of failing to observe school stop signs on East 23rd street. They were Thelma Matyas, 54, of 4364 Highway 162, who posted her driver's license as bond, and Verna P. Heidinger, 41, of Edwardsville, who was fined $10 and cost upon pleading guilty before Police Magistrate Gasparovic.

GO TO CHURCH SUNDAY

Tri-City Park

MRS. LEOLA TUCKER
1234 Edwardsville Road
TR. 6-7227

TUCKERS HONORED ON 30TH ANNIVERSARY

Mr. and Mrs. Glenn Tucker of Edwardsville road were honored for their 30th wedding anniversary Sunday with a surprise dinner in the home of a son-in-law and daughter, Mr. and Mrs. Carl Cuccatti and daughter, Tonya Sue, of Rode avenue.

Those attending were Mrs. Leona Pyles, Mr. and Mrs. George Staggs and daughter, Darla Renae, Mrs. Virginia Gerling and daughter, Betty Kaye, and the honored guests.

* * * *

Rev. E. M. Clark of Springfield, Ill., who is district superintendent, was guest speaker Sunday at the Tri-City Park Tabernacle.

DO YOU HAVE A
Gas Permit?
No Shutdown - Heat in 1 Day

Shop around — Get as many prices as you wish — But DO NOT purchase your furnace until you get our low Pre-Season Price.

QUALITY LENNOX INSTALLATION

FHA — No Down Payment — 36 Months to Pay

We Are Determined to Make This Our Volume Year

WESTERHEIDE SHEET METAL

2525 St. Clair Ave. UP. 4-4320—BR. 1-2410

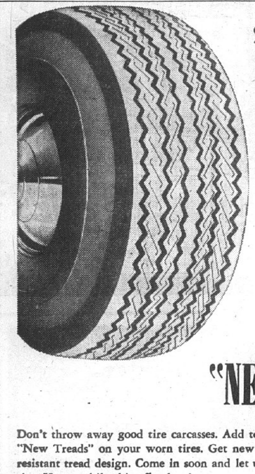

$8.88

6.70x15 & 7.50x14

PLUS TAX AND RETREADABLE TIRE

BFG "NEW TREADS"

Don't throw away good tire carcasses. Add to your tire mileage by letting us put BFG "New Treads" on your worn tires. Get new stopping power — Added safety — Skid-resistant tread design. Come in soon and let us judge whether it's wise to retread your tire. Hurry while this offer lasts!

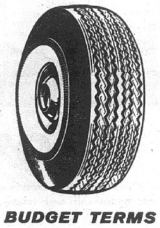

SIZE	PRICE
7.10x15	10.95
7.60x15	11.95
8.00x14	11.95
8.50x14	12.95

ALL PRICES PLUS TAX AND RETREADABLE TIRE

If you want to switch from blackwalls to whitewalls, "New Tread" Whitewalls are just a few dollars more!

BUDGET TERMS AS LOW AS $1.25 A WEEK!

B.F.Goodrich

B. F. GOODRICH

23rd at Madison Ave.
GL. 2-7123

Across from New Fire Station
TR. 7-6810

JUNE BRIDE SPECIAL!---- 9 PIECE LIVING ROOM –

COMPLETE OUTFIT ONLY...... $139

A complete outfit for your living room including double duty soft bed that opens to sleep two people, matching chair, 3 tables, two lovely lamps and two pictures. The ideal outfit for the young bride and groom who are just starting out.

DOUBLE-DUTY SOFA OPENS TO SLEEP TWO PEOPLE

HERE'S WHAT YOU GET:

* Double Duty Sofa-bed
* Matching Club Chair
* Two Step Tables
* Matching Cocktail Table
* Two Decorator Lamps
* Two Lovely Pictures

Sale! EARLY AMERICAN TOLE LAMPS IN OUR "MAPLE ROOM"

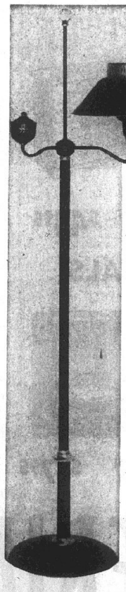

Practically unbreakable. All steel except the reflector. Your choice of Black, White, or Spice Beige with Gold Trim.

REG. $8.95 Table Lamp $6.88 Save $2.07

Reg. $12.95 BRIDGE LAMP $10.88 SAVE $2.07

REG. $10.95 Desk Lamp $8.88 SAVE $2.07

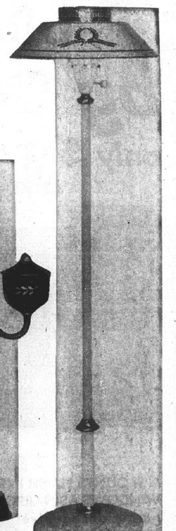

BUY NOW AND SAVE

FRIEDMAN'S FURNITURE ANNEX

405 MADISON AVENUE, NEXT DOOR TO 1ST NATIONAL BANK

Reg. 10.95 - Save 2.07 FLOOR LAMP $8.88

GET SWEEPSTAKES TICKETS ON ALL CASH PURCHASES

By Press-Record Staff Photographer

HOME BUILDING continues in Lueders Park Estates on Colgate avenue. In the foreground is a new excavation, and in the background, roof boards are being nailed in place on another new dwelling.

Repairs To Madison Ave. Excavations Will Cost $534

A contract for repairs to excavations on Madison avenue at 25th street was awarded Monday night to Holland Asphalt Paving Co. by Granite City council members. The repair job is to cost $534.

Alderman Samuel Whitmer, chairman of the Street committee, said the work had been authorized a number of months ago, and the firm is to remove about 10 inches of fill in the excavation and will replace it with eight inches of concrete and two inches of hot asphalt.

Whitmer explained the city made temporary repairs after installing a manhole in the middle of the street with connections to catch basins last year.

$60 Rent For Storage

The Street committee chairman also reported to the council that Lybarger Material Co. has requested $60 a month rent from the city for storage of cinders and other supplies on its property at Niedringhaus avenue and Adams street.

"I don't think we should pay it," Whitmer said, and he advised the council the city's materials are to be moved to a new location by the superintendent of the streets by the end of the month. He added that a suitable location has yet to be found.

Mayor Davis said he had talked to officials of the firm who plan to expand their concrete plant at the site and will soon be erecting a warehouse.

A suggestion was made by Alderman Donald Partney that if a suitable storage place cannot be found, "We have a lot of alleys in the Fourth Ward where they can be stored."

Entry Deadline May 25

Safety Council Providing Data For Poster Contest

Displays of reference materials, to provide ideas in the Quad-Cities Safety Council's poster contest currently in progress, will be on exhibit at the Chamber of Commerce office, 1930 Edison avenue, and Washington Theatre lobby, early next week, according to George E. Odum, chairman.

Odum reminds prospective contestants that less than four weeks remain to enter the contest which is designed to stimulate interest in "Safety Week" here from May 26 to June 2.

Posters must be submitted by 5 p.m. on May 25 at the C. of C. office.

The contest is open to all local grade, junior high and senior high school students. Posters will be displayed in windows of local business places.

Each artwork, Odum stressed, must be 22x28 inches in size and must be on posterboard. Built-up areas may be used on the surface, but cannot exceed two inches, and if chalk, charcoal, pastels or similar materials are used, a fixative should be applied, he said.

Judging will be conducted in three age groups. They consist of "A," for youngsters in first through fifth grades; "B" for pupils in sixth to ninth grades and "C" for students in 10th through 12th grades.

Grand prize will be $50, with first, second and third place prizes of $15, $10 and $5 to be awarded in each of three grade groups.

Contest rules are available at the C. of C. office or theatre lobby.

William Koenig On Snare Drums In College Concert

William Koenig, son of Mr. and Mrs. V. H. Koenig, 2538 Sheridan avenue, will perform on the snare drums with the Central College band in its final concert Friday at Fayette, Mo.

The band recently returned from an annual spring tour through the eastern and southeastern part of the state.

Monuments and Markers
NEW GLEAMING STOCK WORK ARRIVING CONSTANTLY
OPEN SUNDAY
COCAGNE MONUMENT WORKS
1711 State St. TR. 6-0426

Powerful Quiet Cooling by Coolerator®
only $179.95
DELIVERS 6000 B.T.U.'s OF COOLING!
ENGINEERED FOR EXTRA-QUIET OPERATION!
INSTALLS IN A HURRY WITH JIFFY-MOUNT! Saves delivery and installation costs!
Model
• MOUNTS FLUSH INSIDE with no unsightly overhang outside! • FITS WINDOWS AS NARROW AS 25½" WIDE! • WASHABLE FILTER contains germicidal additive! • JUST PLUGS IN . . . use any adequate outlet! • AUTOMATIC THERMOSTAT CONTROL!
PRODUCT OF McGRAW EDISON
FRIEDMAN'S
Fifth and Madison TR. 7-6000

1st. for the very first time at these prices!
daystrom
quality...styling...custom features
BIG 7-PC. SETS
42" Round self-edge Daystrom Quality table with two 10" leaves extending to 62" complete with six fully upholstered chairs.
YOUR CHOICE $109.95
35x70 SELF-EDGE TABLE AND 6 CHAIRS
Big 35" x 50" self-edge table with two 10" leaves extending to 35" x 70" complete with six wire back chairs.

OPEN STOCK BEDROOMS
CHOICE OF LIMED OAK OR WALNUT FINISH
YOUR Choice $29.95 CHEST, BOOKCASE BED OR DESK
4-DRAWER CHEST $29.95
DRESSER—DESK $29.95
FULL OR TWIN SIZE BOOKCASE BED $29.95
Plasticized finished tops resists marring or scratching, fruit acids or water. Here is a popular new correlated modern styled group that will fit your budget. Ideal for children's rooms or guest rooms. Choose from Limed Oak or American Walnut Finish.
5-DRAWER CHEST $34.95
8-DRAWER CHEST $44.95
DBL. DRESSER AND MIRROR $49.95
WEEKEND SPECIALS!
HOLLYWOOD BED, Complete $49.95
BOSTON ROCKER $17.95
HI-BACK RECLINER $46.88
OPEN EVERY TUESDAY AND FRIDAY NIGHT
FRIEDMAN'S
Fifth and Madison TR. 7-6000
FREE PARKING
FREE DELIVERY
Sweepstakes Tickets on Cash Sales and Down Payments

NEW LOW PRICE
on this new model HOOVER cleaner
ONLY $49.95
Model 86
• The Cleaner That Walks on Air
• Full Horsepower Motor
• Exclusive Double-Stretch Hose
• Combination Rug and Floor Nozzle
• A Quality Cleaner at a Reduced Price
AUTHORIZED HOOVER SALES & SERVICE TR. 7-6000

Yes! We have the new Longer-Burning MERLITE LIGHT BULBS with the Amazing No-Time-Limit FREE REPLACEMENT GUARANTEE!
ONCE YOU BUY MERLITE LIGHT BULBS YOU NEVER HAVE TO BUY BULBS AGAIN!
Has anyone invented a Light Bulb that NEVER BURNS OUT?
Not yet—but here at last is a bulb that burns so many times longer than the ordinary bulb that any time it burns out, whether 5 years, 10 years or longer, WITHOUT TIME LIMIT, it will be replaced FREE. This Guarantee, in writing, is packed with every MERLITE LIGHT BULB you buy. Get yours today!
Buy Guaranteed MERLITE LIGHT BULBS Today . . . and END FUTURE LIGHT BULB BILLS FOREVER!
25, 40, 60, 75 & 100-watt sizes Only 89¢ each 150-watt—$1.19
EXCLUSIVELY AT FRIEDMAN'S FIFTH AND MADISON

GIANT Porch, Patio & TV PILLOW 18" x 18" SQUARE
COVERED IN WASHABLE PLASTIC
BEAUTIFULLY STYLED DECORATOR PRINT
EXTRA DURABLE
IDEAL AS A TV SEAT
PORCH & PATIO COMFORT
$1.00 SPECIAL SALE PRICE

COMPLETE BUNK BED $69.95
Maple finish twin size (39") Bunk Beds complete with springs and mattresses, guard rail and ladder. Use them as bunks or as twin beds.

GET SWEEPSTAKE TICKETS HERE

SUNSHINE Sandals

Dream Step

$2.99

Cute and comfortable, these pancake heel sandals will be an active part of all your fun days. Sizes 4 to 10.

WHITE or TAN

the greatest shoe value in America!

LoLo's

Summertime flats

$1.99

and the livin' is easy in this popular fabric pump with vulcanized sole. sizes 4-10.

red • navy blue • black

BASEBALL SPIKES! the best buy of the year!

$5.99

- soft leather uppers
- elk tip
- leather sole
- steel spikes
- men's sizes to 12

• boys' sizes to 6 $4.99

SPORTS STARS

OFFICIAL LITTLE LEAGUE BASEBALL SHOES
Rubber Soles and Cleats
Schiff's Low, Low Price - - - - Sizes 1 to 6 3.99

Schiff's
SHOES for the entire family
1308 19th St. Granite City

SOCIETY

UPW Give Mother-Son Banquet, 138 In Attendance

A mother-son banquet was given Tuesday evening at First United Presbyterian Church, 22nd street and Delmar avenue, by the United Presbyterian Women of the church.

The tables were decorated with tulips, iris, lilac and other spring blossoms and 138 members and their guests were seated.

The program opened with the devotional service led by Mrs. Roswell Kleinschmidt. Miss Norma Schlobohm, the recently installed director of Christian education, served as mistress of ceremonies and led group singing.

Mrs. George Holtzscher, UPW president, was introduced and after welcoming the guest read a poem entitled "What Are Little Boys Made Of."

Entertainment included several selections by the Rhega bell ringers, a boys choir from Knox Presbyterian Church in St. Louis, directed by Mrs. R. J. Marlow, who gave a history of the bells, and an act by Louis Ringering, an Alton ventriloquist.

Mrs. R. E. Chapman presented several gifts. They were awarded to Mrs. Ada Bowen, the eldest mother present; Mrs. John Lemon, the youngest mother; Mrs. Marlow, the mother with a birthday nearest May 1; and Mrs. Cleo Evans, the mother with the most sons present. The meeting came to a close with the Mizpah benediction by the group.

DeMolay Mothers Enroll Member

The DeMolay Mothers Club met Tuesday evening at the Masonic Temple with Mrs. Alberta Walker, vice-president, in charge.

Mrs. Doris Laboray, a new member, was welcomed and games were enjoyed by the group with prizes going to the winners.

The hostesses, Mrs. Marabeth McConnell, Mrs. Fern Sitton and Mrs. Irene Dawes, served refreshments to 19 members.

OES WILL HONOR MOTHERS AND SISTERS

New Hope Chapter 432, Order of Eastern Star, will honor mothers and sisters of the chapter at a meeting at 8 p.m. Friday at the Masonic Temple. There will also be an initiation of members at the meeting.

Mrs. Bess Weiss is worthy matron and Adolph Weiss is worthy patron of the chapter.

Mother-Daughter Party Given By Sorority

The annual mother-daughter party of Phi Beta Chapter of Beta Sigma Phi sorority was held at the Rose Bowl Tuesday evening.

Dinner was served at attractively appointed tables and there were pink rose corsages for the mothers and corsages of pink carnations for the members.

The special guests, who were introduced by their daughters, were Mesdames Dorothy Copeland, Lucille Lipe, Frank Sellars, Mary Peters, Philip Hardas, Joseph Nemeth, Thelma Stover, Bertha Vaughn, Ruth Widdows and Georgene Mills.

The sorority members attending were Mesdames Janet Bogosian, Sue Cook, Mary Ann Harris, Judy Muhlenbeck, Shirley Bailey, Mary Robinson, Sidney Murphy and Misses Diane Nemeth, Diane Sellers, Ruth Stover, Carol Widdows, Barbara Hardas and Judy Craig.

Entertainment after the dinner consisted of selections by a kitchen band made up of a group of the members.

Shower Honors Mrs. Widmer

Mrs. Floyd Widmer, the former Carol Sue Nesbit, was complimented at a cradle shower Tuesday evening given by Mrs. Steve Panus at her home, 2314 Grand avenue.

Decorations of pink and blue were used, together with a large stork on the gift table, and 23 were present, including guests from St. Louis, East St. Louis and this area.

Games provided entertainment and several prizes were awarded. Refreshments were served by the hostess.

GAS HEAT HEADQUARTERS, TRI-CITY HEATING, GL. 2-2110.

Elkettes Hear Scholarship Talk

The May meeting of the Elkettes was held Tuesday evening with 40 members in attendance. The hostess committee was composed of Mesdames Dorothy Lybarger, Jane Lewis, Maxine Abrams and Vera McDowell and 40 members were present.

Mrs. R. E. Robertson was enrolled and the speakers of the evening were G. W. Hoelscher, who discussed the student scholarship fund, to which the group contributed, and R. E. Robertson, exalted ruler of the Elk's who spoke of plans for the coming year.

The remainder of the time was taken up with a film, "Freedom of America," shown by the Granite City Management Club.

Refreshments were served after the meeting.

IT'S NOT TOO LATE FOR YOU TO

JOIN OUR INTERNATIONAL SILVER CLUB

Join now. Get your first place setting free simply by opening a new account with $25 or more . . . or by adding $25 or more to your old account. You get a five piece place setting worth $5.50 . . . free the moment you qualify. Thereafter you are privileged to purchase additional place setting worth $5.50 for only $2.25 each time you add to your account.

Own the silver service of your dreams . . . while you save. This is original Rogers silverplated flatware . . . guaranteed for life. Many fancy serving pieces available. Get as many place settings as you wish . . . for yourself or for loved ones. Only one free place setting per member. Join our silver club now . . . and save while you save.

American National Bank
Nameoki and Fehling Roads — Granite City
Savings Accounts Insured to $10,000

now

it's soft, sheer cloth inside

IT'S BRAND NEW

JUST OUT!

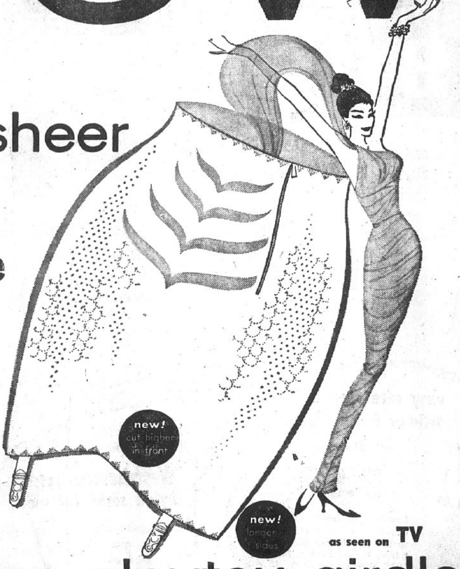

new golden playtex girdle

as seen on TV

new! millions of air-fluffed fibers in this new cloth lining keep you cool, comfortable.
new! cut higher in front for more freedom of movement.
new! longer sides smooth away thigh bulge.
new! won't puncture or tear.
new! lasts up to 3 times longer than ordinary girdles.
new! won't ride up because of seven-way stretch.
New Golden Playtex Girdle with magic-finger panels support your tummy. White only $10.95, XL $11.95.
New Golden Playtex Zipper Girdle zips on and off so easily. White only $12.95, XL $13.95

Lee SHOPS

LEE SHOPS

Lee SHOPS

WE GIVE SWEEPSTAKES TICKETS
WIN CASH CERTIFICATES MAY 5 TO 25

ESPECIALLY FOR Mother ON HER DAY, SUN., MAY 14TH

JUST UNPACKED!

CAREFREE, COOL FASHIONS

HUNDREDS! JUST ARRIVED

DRESS JAMBOREE

SMART IN FASHION — RIGHT IN PRICE

WE FEATURE
- TONI TODD
- VICKI VAUGHN
- JO WHITE
- HENRY ROSENFELD

AT ALL LEE SHOPS

REGULAR AND HALF SIZES

ALSO JUNIOR AND PETITES SIZES

GOOD BUYS! 5.95 TO 13.95 FEATURE PRICES

NEW, NEW STYLES!

LEE SHOPS

SOCIETY

CANADIANS RETURN HOME

Mr. and Mrs. Lief Hellquist and son, Terry, of Saskatoon, Saskatchewan, Can., left today for their home after spending the past ten days as guests of Mr. and Mrs. Charles Wade, 26 Del Rio drive.

PUT YOURSELF IN THE PICTURE WITH 'HAPPY HOLIDAYS'
VACATION FUN FOR EVERYONE
for any budget!

7 DAYS, 6 NIGHTS AS LOW AS
MIAMI BEACH $99.50

ALSO: Puerto Rico, Nassau, Bermuda, Virgin Is., Mexico

Come in or Phone for Details
HOLIDAY SERVICE
1930 Eison Ave. GL. 2-3131

Church Women Council To Hear Discussion On Russia

More than 200 reservations have been made for the spring luncheon of the Quad-City Council of Church Women to be held at 12:30 p.m. Saturday at First Presbyterian Church, 22nd street and Delmar avenue.

Mrs. Paul Surbey, president of the Council, will preside and the speaker of the day will be Rev. Edwin Grant, pastor of the Wood River Methodist Church, a recent visitor to Russia, who will discuss the churches here as compared to churches in Russia. His topic will be "The Churches Free and Responsible."

Devotions will be led by Rev. David B. Maxton of the host church and special music will be furnished by Mrs. John Lemon, soloist. Mrs. Henry Willaredt will speak on "The Church Woman," a church publication, and officers are to be installed by Rev. Paul Evans, president of the Tri-City Ministerial Association.

There also will be talks by Mrs. Richard Oliver and Mrs. Craig Dillman, chairmen of the World Community Day and the World Day of Prayer meetings.

Gideon Society, Auxiliary Meet

The Gideon Society and Auxiliary were entertained Monday evening in the home of Mr. and Mrs. Hugh Foster, 2660 East 24th street.

Devotions were given by Rev. LeRoy Pittman, pastor of the Nameoki Methodist Church, and separate business sessions were conducted by the Mrs. Foster and A. L. Frazier.

Those present were Mr. and Mrs. William Harris, Mr. and Mrs. Arthur Beide, Mr. and Mrs. Charles Reimers, A. L. Frazier and A. L. Hagler of the two groups and three guests, Mrs. Roy Compton and Mr. and Mrs. James Williams jr.

Bridge-Brunch Held Here Monday

One of the most delightful of the spring parties was the bridge and brunch enjoyed by a group of local women at the Grand Cafe Monday.

Spring flowers decorated the tables and those seated were Mesdames John Jenkins, Richard Hastings, Carl Nall, Joseph Morrison, Gus Prengel, Victor Lisac, Robert Dempster, Paul Edmonds, Robert Martin, Leonard Davis, August Michel, Francis Cocagne, Wallace Holton, Leo Roman, all of this city, Mrs. Bert Houston and Mrs. Harold Kramer of Florissant, Mo., Mrs. John Gorman of Richmond Heights, Mo., and Mrs. Tony Smith of Fairmont City.

Bridge favors went to Mrs. Morrison, Mrs. Jenkins, Mrs. Hastings, Mrs. Edmonds and Mrs. Holton.

The party was arranged by Mrs. Morrison and Mrs. Edmonds.

INITIATED INTO FRATERNITY

Gordon Hunter, a son of Mr. and Mrs. Ellsworth Hunter, 54 Riviera drive, has been initiated into Blue Key, a national honor fraternity at Missouri School of Mines in Rolla where he is a junior student. The members are chosen for student activities, scholastic ability and character.

ENGAGED. Miss Iris Lowe, whose betrothal to Rev. William Lavy of St. Louis, is announced by her parents, Mr. and Mrs. Raymond Lowe, 1715 Edison avenue. The wedding of the couple will take place June 9 in St. Louis. The prospective bridegroom is assistant pastor of the First Pentecostal Church of St. Louis.

County Medical Society Auxiliary Meets Here

Officers for the coming year were installed by the Auxiliary to the Madison County Medical Society at a monthly meeting Monday afternoon in the home of Mrs. David Friedman, 2820 state street.

The new staff includes Mrs. Henry Halley jr., Godfrey, president; Mrs. Gordon Moore, Alton, president-elect; Mrs. Friedman, vice-president; Mrs. E. V. Ferguson, Alton, recording secretary; Mrs. M. R. Williams, Alton, corresponding secretary; and Mrs. Edward J. Kinney, Alton, treasurer. Mrs. Joseph M. Dondanville, Alton, is the retiring president.

Mrs. J. C. Byers, Mrs. L. L. Grzesk and Mrs. Robert Hill were co-hostesses with Mrs. Friedman, and a luncheon preceded the meeting. Twenty were present, including two guests, Mrs. Alan Skirball and Mrs. F. B. Dioneda.

The speaker for the afternoon was Mrs. Jnoeva Chappee of Beverly Farms, Godfrey, who discussed the institution for the abnormal whose ages range from two weeks to eight years, and the building program now in progress there.

The next meeting of the auxiliary, a picnic June 2 at Lockhaven Country Club in Alton, will end the activities of the group for the season.

OES 650 Past Matrons Honor Mrs. Lida Theis

Mrs. T. W. Kelso, 2519 Cleveland blvd., entertained the Past Matrons Club of Granite Chapter 650, Order of Eastern Star, at a meeting in her home Monday evening.

Mrs. Hannah Kleinschmidt, president, conducted a business session and Mrs. Lida Theis, who has just completed her term as Job's Daughters' Grand Guardian, was presented with a special gift from the club.

Prizes were awarded to Mrs. Blanche Leuchter, Mrs. Clara Harbig and Mrs. Laura Reimers and refreshments were served by the hostess to 13 members.

The next meeting of the group will be held Saturday, June 3 at 1 p.m. in the home of Mrs. Reimers, 3333 Johnson road, with Mrs. Helen Koenig of Collinsville as hostess.

SORORITY PLEDGE

Miss Mary G. Layloff of Madison has been pledged to Sigma Kappa social sorority at Eastern Illinois University in Charleston, according to Dr. Elizabeth K. Lawson, dean of women.

St. Peter Church Evening Guild Plans Events

The meditation Monday evening at a meeting of the Evening Guild of St. Peter Evangelical & Reformed Church, 21st street and Cleveland blvd., was "To Fulfill Thy Purpose" with quiet music by the Choraliers, accompanied at the piano by Mrs. Carol Merz.

Held at the church, the meeting opened wth prayer by Mrs. Marguerite Bergner, president. The theme of the program was "So On Earth Thy Will Be Done" and devotions were led by Mrs. Doris Anderson, assisted by Mrs. Bergner and Mrs. Marion Kries.

Mrs. Connie Kraus and Mrs. Rosemary Kabureck were new members enrolled; and Miss Clara Hoelscher and Mrs. Rosalie Buente, who represented the Guild, gave detailed reports of the Regional meeting held at St. Peter's Church on April 19. A tour of the Good Samaritan Home in St. Louis was set for June 4 and the members who plan to attend were requested to meet at the church at 1:30 p.m.

Gifts for the Hoyleton Home, including clothing, linens and personal articles, were collected at the meeting; and announcement was made of the 12:30 luncheon to be held at First United Presbyterian Church on May 5 under the auspices of the Quad-City Council of Church Women.

After the business hour, refreshments were served from tables decorated with bouquets of yellow tulips and lilacs.

Mrs. Helen Todd, chairman of the hospitality committee, was assisted by Mrs. Laura Taylor, Mrs. Anna Lois Teaney, Mrs. Nina Volkmar and Mrs. Carol Venne. Approximately 40 members attended.

WCTU WILL HOLD MEETING

The Granite City unit of the Woman's Christian Temperance Union will meet Friday evening at 7:30 o'clock in the home of Miss Marguerite Barker, 2615 East 24th street, with Mrs. William Schooley as co-hostess.

Reports of the Madison County Institute held in South Roxana last month will be given at the meeting.

GAS HEAT HEADQUARTERS, TRI-CITY HEATING, GL. 2-2110.

Past Presidents Parley Meets

The Past Presidents Parley of of the American Legion Auxiliary met Monday evening at the Legion home with Mrs. Lumeta Durbin, president, in charge.

After a business session there were games and awards went to Mrs. Edna Whaling, Mrs. Georgia Kramer, Mrs. Mary Breckenridge, Mrs. Rose Metro, Mrs. Ida Reading, Mrs. Alma Klaus, Mrs. Carmen Toth, Mrs. Lucille Cooper, Mrs. Ada Dishong and Mrs. Winifred Costello.

Mrs. Ella McKittrick, hostess, served refreshments to 22 members.

HONORED AT BIRTHDAY RECEPTION

A reception and open house honoring Mrs. Stella Goleanor, 2733 Buxton avenue on her 75th birthday was held this week at Kirkpatrick Homes Recreation Center.

Approximately 75 were present, members of the family and friends, and cake, coffee and punch were served. Many gifts and congratulatory messages were received by the guest of honor

PARTY FOR S. T. CLUB

The S. T. Club met at the Grand Cafe Tuesday evening with Mrs. Ruth Reynolds as hostess.

A short business session was held and games followed with prizes going to Mrs. Wilma Sackett, Mrs. Mollie Fisher, Mrs. Lillian Heinemann and Mrs. Ruth Roberts.

Mrs. Roberts will entertain the club at the next meeting. It will be held at her home, 3728 Fair Oaks lane.

GO TO CHURCH SUNDAY

How Christian Science Heals

KMOX-TV Channel 4 St. Louis
Sunday Morning at 8:15
HOW PRAYER HEALS THE EFFECTS OF ACCIDENTS
Sunday Radio, 8:30 a.m.
KSD 550kc

MOTHER'S DAY MAY 14 CARDS

GRAHAM'S BOOK STORE
Niedringhaus & Delmar Open Evenings
We now have 2 Phones — GL. 2-1199 — TR. 7-1015
"GET YOUR SWEEPSTAKE TICKETS HERE"

ATTENTION

We are pleased to announce that we have added to our staff, two fine hair stylists, Dorothy Line and June Michaels; both licensed operators. Now, no need to wait.

Come in With or without appointment. Special treatment given to all at

Mr. Joseph's
HAIR FASHIONS
1415 21st st. (Grand and Niedringhaus)
TR. 7-5139
Open 6 days a week and 4 evenings.

EYES EXAMINED — GLASSES FITTED
DR. H. EPSTEIN
OPTOMETRIST
1245 Niedringhaus Ave.,
Next Door to Employment Office
TR. 6-3405

Wish her the best
Give her the finest . . .

Russell Stover Candies
for Mother's Day
SUNDAY, MAY 14th

Please your Mother on this special Sunday with the lovely Russell Stover Gift Box. Appropriately adorned with pink carnations, it contains Assorted Chocolates and Butter Bons—the finest, freshest candies sold.

1½ lb. box 2.25 2¼ lb. box 3.25
Assorted Chocolates at 1.50 a pound

"the sweetest spot in town"

MILLER'S DRUG STORE
BERNARD S. MILLER, R. Ph.
TR. 7-0014
Niedringhaus and State, Granite City, Ill.
"GET YOUR SWEEPSTAKE TICKETS HERE"

WOOLWORTH'S
SENSATIONAL VALUES THROUGHOUT THE STORE!
MAY BLOCK BUSTERS
COME EARLY — QUANTITIES LIMITED!

UNBEATABLE BUYS! AMAZING LOW PRICES!

lightweight aluminum furniture
Chair . . . Regularly 5.49
4.37 SAVE 1.12
Chaise . . . Regularly 9.98
7.77 SAVE 2.21
1" tubular aluminum weather-resistant furniture adjusts for maximum comfort, folds easily for storage. Green and white plastic webbing.

sturdy canvas oxfords for children
Regularly 1.99
1.47
SAVE 52c
They'll run and play in complete comfort. These good looking canvas shoes have springy rubber soles, cushion arch insoles, firmly laced uppers. Correct for tender, young feet. Long wearing. Red or blue. Sizes 4 to 12.

durable 11-quart plastic pail
Regularly 98c
57c
SAVE 41c
Useful polyethylene pail can't chip, crack or peel. Wipes clean in a jiffy. Red, yellow, turquoise.

easy care chenille twin or full bedspread
3.98 Comp. Value
2.97
SAVE 1.01
Lovely, machine washable, Cordurette® cotton chenille spread requires no ironing. Lavish fringed border. 74x-103". White, aqua, pink, lilac or gold. Decorator-right for traditional or modern decors. Don't miss it at this terrific saving.

Westchester® stretch nylon socks for men
Regularly 39c
27c pr.
SAVE 12c
Handsome easy-care hose for sport or dress wear. Wide assortment of colors and patterns. 1 size fits 10 to 13.

SWEEPSTAKES STARTS FRIDAY MAY 5TH

SATISFACTION GUARANTEED WOOLWORTH'S REPLACEMENT OR MONEY REFUNDED

YOUR MONEY'S WORTH MORE AT A WOOLWORTH STORE!
19TH and EDISON GRANITE CITY

You'll find variety like this only at your Chevrolet dealer's One-Stop Shopping Center

JET-SMOOTH CHEVROLETS, nimble Corvairs, the one-and-only Corvette—31 models in all to choose from under one roof at your Chevrolet dealer's. Thrifty full-sized Chevrolet Biscaynes, popular Bel Airs, sumptuous Impalas, six handy, handsome wagons. Agile, sure-footed Corvair sedans and coupes and family-lovin' Corvair wagons. Why not drop in and do your new car shopping in just one stop!

JET-SMOOTH RIDE CHEVROLET

New 9-Passenger BROOKWOOD STATION WAGON
There are *six* Chevrolet wagons, from budget-wise Brookwoods to luxurious Nomads—each with cargo opening nearly 5 ft. across.

New CORVAIR MONZA CLUB COUPE
Here's the family man's sports car with bucket seats up front and the famed handling ease that stems from Corvair's air-cooled rear engine.

Bel Air 2-Door Sedan

CHEVROLET'S GOT MORE OF WHAT IT TAKES
. . . and that's why more people are taking to it. That built-in Jet-smooth ride, for instance, with Full Coil suspension. Body by Fisher refinements unmatched in Chevy's field. And so many more things to like! No wonder Chevrolet's the most popular on the highway and buy-way!

See the new Chevrolets at your local authorized Chevrolet dealer's

• • • EDITORIAL • • •

Branch Bank Proposal Offers No Advantages To Quad-Cityans

It seems clear that branch banking, currently the subject of a bitter battle in Springfield, offers no advantages to Quad-Cityans. And, viewed statewide, there is grave danger that "branching" can do more harm than good, even in those sections of Illinois where some semblance of a case might be made for it. Failure or sale of small banks certainly would work against the public interest.

Claims of 72% public support in the state and 91% support here in Madison county can be substantially discounted. Such polls are never able to reduce a matter as complex as branch banking to a few simple questions. This county seems to be getting particular attention because it has two members, Lloyd "Curly" Harris and Ralph Smith, on the banking committee.

What claims are made for branch banking?

James Downs, chairman of the branch banking council, says it would reduce out-of-state loans, retaining more loan interest within Illinois to aid this state's prosperity. He says more bank credit would be available and that this would help maintain and attract industry. State Rep. Paul J. Randolph, Chicago, the bill's chief sponsor, says there is a shortage of banks and that this boosts the cost of cashing checks and borrowing money. And Gaylord A. Freeman jr., president of the huge First National Bank of Chicago, one of the principal backers, says big banks can offer citizens more in the way of credit, mortgages and special services, including foreign banking and bond departments.

Yet it is a fact that Chicago is a net exporter of bank loans, loaning more to outside firms than Chicago firms borrow elsewhere, the Illinois Bankers Association reports. It is also a fact that banks here and elsewhere, aided by correspondent banks, can accept or reject loans on the basis of whether they are a good or bad risk, not whether there is enough money available for loans. And the IBA says branch offices with absentee ownership are more costly to run than independent units, resulting in higher balance requirements and service charges, and that several large institutions urging branching only recently have been bothering at all with consumer lending; they still do not make small mortgage loans.

We are not familiar with Chicago and its bank problems, but we wonder if they would be so acute if the banks already dominating its economy offered more services and established affiliate banks where needed. We agree with Donald Carlson, IBA head, that the argument of "too few banks" is a "horse and buggy" argument in this age of the automobile and banking by mail. It is only right that banks have stricter regulation than businesses generally, for they are risking other people's money, and bank failures mean business paralysis.

Under unit banking, new banks, buildings, facilities and services have been provided here, and the service and rates compare well with banks anywhere. In this connection, two reports from Washington are pertinent. The U. S. House Small Business Committee warns that "unit banking is practically dead" in the 11 states where branch banking is most prevalent. And a U. S. Senate subcommittee says, "Destruction of the American unit banking system . . . would have revolutionary effect upon our free enterprise system. Ultimately, monopolistic control of credit could entirely remold our fundamental political and social institutions."

Everybody is an expert when it comes to making predictions.

Miss Sheppard Elected By Retail Clerks' Council

Election of Miss Hetty Sheppard to the executive board of Retail Clerks' District Council One of Southern Illinois is an honor for herself and the Quad-Cities.

The election to board membership recognizes her long service in guiding the fortunes of the Retail Clerks union in this area.

The only way to get anything done is to start doing it.

Police Need Law On Intoxication Tests To Curtail Drunken Driving

Local police chiefs' appeal for mandatory chemical tests of suspected drunken drivers should win the quick support of local residents and legislators. This year is a leading example of the tragedy of street and highway mishaps, with the fatality rate already seven ahead of the same period in 1960.

Intoxication is known to be one of the chief causes of traffic accidents. Yet, policemen's testimony that a motorist appeared to be drunk is insufficient to prosecute the individual or revoke his license, and may be unfair to him, since some types of illness resemble intoxication. Because there are tests that can show the exact level of alcohol in his body, it seems only logical—and fair—to write them into the law.

The growing practice in other states, as upheld by the courts, is to link implied consent for testing with the application for a driving license. If the police ask for a test and it is taken, the result can lead to conviction or exoneration. If the test is refused, there can be suspension of the license and then revocation after a hearing on whether the refusal was reasonable. We believe state action on the license after a test refusal and hearing request should be made mandatory rather than merely permissible in the final draft of the bill.

Police here feel that the testing requirement is essential for adequate enforcement of the law against drunken driving. Those interested in improved safety for themselves and their loved ones—an improvement badly needed judging by the 1961 traffic records—can aid this cause by urging passage of the proposal introduced at Springfield.

Riverfront Highway May Allow For Future Broadway Underpass

Preliminary planning for a Broadway auto traffic underpass is especially timely in view of preparations for the proposed Route 151, the Quad-Cities' riverfront highway. Both the highway and some type of Broadway traffic separation are needed.

Improvements currently in progress on the McKinley Bridge, its Illinois and Missouri approaches and the Third street highway in St. Louis will solve most of the existing traffic problems. Only remaining bottleneck will be the Broadway crossing, where motorists often are delayed by freight and switch trains.

Route 151 will span this crossing, and discussions so far indicate that provision can be made to permit construction of an underpass at some future date. Unless allowance for this possibility is made now, a future underpass project probably would become too awkward or too costly.

We look forward to prompt action to construct the riverfront roadway to the west of and partially through the Quad-Cities. And we hope that financing can be arranged later by the city, state and affected railroads for auto passage under the Broadway tracks.

Three New Local Members Of Madison County Board

Three Quad-Cityans are among the 12 new members of the Madison county Board of Supervisors, which has been expanded from 44 to 49 with the addition of members from Godfrey, Edwardsville, Collinsville and two from Alton. Joining the experienced county legislators from the Quad-Cities are Milton R. Allen and Robert O. Gaughan of Granite City township and Jay D. Maurer of Venice township.

The supervisor and assistant supervisor seats on the county board are important positions having a great effect on the welfare of the Quad-Cities and all of Madison county. We wish the new members well, and are confident of their desire to establish good records on the many challenging issues confronting the county. It has prospects of being a busy period for the County Board of Supervisors, with major attention likely to be given to the county's most pressing current need—zoning.

Describes Mountain Climbing Experience

One of the world's most interesting and unusual hobbies—mountain climbing — was described to members of the Granite City Rotary Club Tuesday noon by Dan Todoroff, music director in the Granite City school system.

A devotee of the sport, Todoroff exhibited some of the "tools" for mountain climbing and explained their use. He also showed colored slides of climbs he has made in Mexico, where he reached the summit of twin peaks 17,000 and 18,000 feet high, known as the "Sleeping Lady" and the "Warrior."

Todoroff said he intends to return to Mexico this summer and tackle another of its famous mountains. Describing himself as a "snow and ice" man, he assured his audience that he was not one of the "human fly" type that scales perpendicular rock walls.

Eugene Aiassi, who accompanied Todoroff on one of his Mexican trips, was program chairman.

President Dean Maberry and Rev. David Maxton inducted two new club members, Raymond Huff and Henry Ross. This brings the total membership up to 59.

GO TO CHURCH SUNDAY

Assigned To U. S. Army Dispensary

Army Pvt. Jerry L. Smith, a son of Mr. and Mrs. A. T. Smith, 2162 Washington avenue, has been assigned to the U.S. Army dispensary in Fort Lewis, Wash.

A medical specialist, Smith entered the Army in November 1960 and completed his medical training at Fort Sam Houston, Tex.

School Stop Charge

Jay C. Vincent, 21, of 4708 Kirkpatrick Homes was issued an arrest ticket Tuesday afternoon on a charge of failing to observe a school stop sign at East 23rd street and Route 162. He posted his driver's license as bond.

AUTO INSURANCE CANCELLED?
NEED A FILING?
We CAN INSURE You
Call GL. 2-3363
504 Madison Ave., Madison Ill.
McManaway Agency
Safe Driver Discounts for Accident-Free Driving
SEE US!!!!!

BELLEMORE
BEN FRANKLIN
SWEEPSTAKE SPECIALS
Pure Natural Latex RUBBER GLOVES Sure-Grip Finish — $1.38 Value 2 pair 71¢ SAVE 67c
Heavy Duty DISH CLOTHS Large - Fine Knit — 5 for 88¢ SAVE 37c
Silicone IRONING BOARD COVERS "Fruit of The Loom" Fits 54 inch Ironing Board — Reg. 59c 39¢ SAVE 20c
Pure Aluminum Foil PIE PLATES Package of 8, 9-inch size — 59c Value 39¢ SAVE 20c
GET YOUR SWEEPSTAKE TICKETS HERE

ERROL ROBINSON
2648 Madison Ave. TR. 7-3916
has been appointed
A LOCAL AGENT
for
MFA MUTUAL
Insurance Company
see him for:
AUTO — FIRE — HOSPITAL — LIABILITY INSURANCE
There's a Policy to Meet Your Need!
Service — Savings — Protection — Coast-to-Coast!

GEM FURNITURE CO.
2nd Anniversary Sale
Come Out to 3200 Nameoki rd. for Our Celebration . . . Free Gifts with Every Purchase . . . Open Every Evening 'Til 9 P. M.

Free Gifts
AT GEM . . . A TERRIFIC OFFER ESPECIALLY TIMED FOR JUNE BRIDES!
It's a wonderful opportunity for any one in the market for a bedroom suite! Select the group from the five below that best suits your specific needs. Take advantage of this low price . . . get a boudoir chair and 2 lamps FREE with the suite you buy.

3-Pc. Group with Canopy Bed
Includes sweeping triple dresser with 9 full-depth drawers, framed mirror, full or twin canopy bed with canopy frame. $199
Remember, This Store Has No Connection with Any Other Store Here in Granite City
your choice Sale
WHITE PROVINCIAL
DELUXE BEDROOMS IN CHOICE OF 5 ROOM-PLANNED GROUPS
Whatever the size of your room, and whatever may be your individual storage needs . . . you can find a group in this collection that will serve perfectly. Every authentically fashioned piece is quality crafted for enduring service, in white with grey and antique brass.
$199
NO MONEY DOWN
WHAT DO YOU WANT IN A MATTRESS?
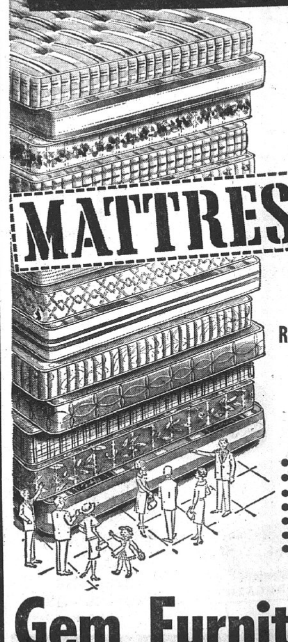
• Cloud-like softness or super-firm support?
• Allergy-free foam rubber or costly horse hair?
JUST NAME IT, WE HAVE IT . . AT THE LOWEST PRICES EVER!
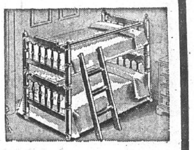
COLONIAL SOLID MAPLE BUNK BEDS
Can also be used as 2 twin beds! Complete with ladder, guard rail, 2 springs, 2 mattresses. 89.00
MATTRESS SALE
Famous Englander Box Springs and Innerspring Mattress All at One Low Price!
Reg. $38, $49 and $59 Values
$24.88
• All have sag-proof, pre-built borders!
• Air Vents • Handles for easy turning
• Resilient innerspring coil construction
• Regular, firm, or extra-firm styles
• Full an twin sizes • Long-wearing tick
• Quantities limited, so plan to be early
• A terrific chance to save on bedding from manufacturers you know you can trust.
Take Up to 36 Months To Pay!
Free Delivery!
Open Every Evening 'Til 9 P. M.
Gem Furniture Co.
3200 Nameoki Rd.
Across from High School
Granite City, Ill.

Daughter Born To Pfc. And Mrs. Peter Handleson

Mr. and Mrs. Russell Cox, 2800 Washington avenue, received word this week that their son-in-law and daughter, Army Pfc. and Mrs. Peter Handelson, became the parents of their first child, a daughter, at 3 a.m. Tuesday.

The Handlesons, who are residing at Fort Huachuca, Ariz., have named their daughter Cynthia Marie. The mother is the former Norma June Cox. The father is a resident of California.

MAKE A DATE TO
Dine Out Here!
The All New
ROSE BOWL
RESTAURANT AND COCKTAIL LOUNGE
3120 Nameoki Road
Open Daily 11 a.m.
Serving Delicious
BUSINESSMEN'S LUNCHEONS
Family Style Chicken DINNERS All You Can Eat $2.00
Charcoal Broiled STEAKS from $2.50
SMORGASBORD EVERY TUESDAY
Banquet Rooms Available For Private Parties
FOR CARRY-OUT SERVICE
CALL TR. 6-7235

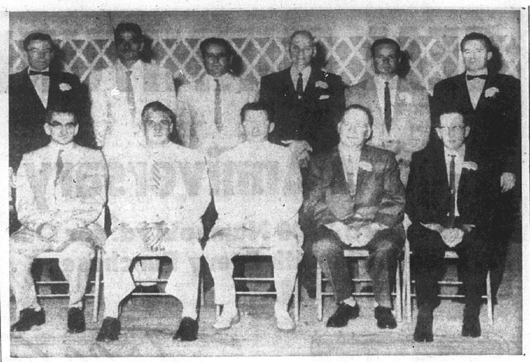

NEWLY INSTALLED OFFICERS of Moose Lodge 272 are, left to right, seated — Joseph Jackovich, prelate; Shad Craycraft, past governor; Andrew Gasparovic jr., governor; David Morgan, junior governor; Fred Frame, secretary. Standing — Edward Chastain, installing officer; Frank Markovich, outer guard; Roy Dollins, sergeant-at-arms; James Griffin, trustee; John Williams, treasurer; and Harold Harris, installing sergeant-at-arms. Absent from photo are Alvin Barnes, trustee; and F. E. Dickerson, inner guard. The officers were installed in ceremonies at the lodge this week.

Roca Black Chapter Accepts New Member

Black chapter of Roca Young Men's club, during a meeting Tuesday night at the Moose Lodge, accepted a new member, Walter Gasparovic, and voted to enter a softball team in the Granite City park district Teen-age league this season.

The club also made tentative plans for an overnight camping trip later this spring, and will continue fund-raising activities by sponsoring a Saturday car wash at 20th and Benton streets from 9 a.m. to 6 p.m. and proceeding with the sale of "Dial-A-Teen" address books.

Selling Your Home?
CALL REINHARDT

NEW GOVERNOR of Moose Lodge 272, Granite City Police Magistrate Andrew Gasparovic jr., receiving gavel from immediate past Governor Shad Craycraft, following installation cereonies at the lodge hall this week.

Spring Concert Tonight By Madison Grade Band

An annual "spring concert" of the Madison grade school band will be presented at 8 o'clock tonight in the Madison junior high school gymnasium. William Ledbetter, band director, will conduct the concert.

Featured will be seven band selections and four numbers by student ensembles.

A baritone horn quartet composed of Nola Barham, Tom Williams, Stephen Shipcoff and Don Kelley will play Foster's "Plantation Favorites"; Linda Rash, Janice Derner and Robert Robbins will form a clarinet trio to present Taylor's "The Air in Minuet"; "The Hunting Scene" by Smetana will be performed by a mellophone quartet consisting of Barbara Shanks, Marianna Fisk, Olivia Hamilton and Vera Sabo; and a clarinet quartet, Jo Ann Maeras, Sharon Button, Joyce Vandermark and Sheila Obranovich, will present "Four of a Kind" by Scarmolin.

The band will open the program with "March of Youth," a concert march by Olivadoti, and continue with Frank Erickson's overture, "Fantasy for Band."

Remaining selections by the band will be "Kentucky, 1800," folk songs of early Kentucky, by Grundman; "The Children's Prayer," from Humperdinck's opera, "Hansel and Gretel"; "Impressions of a Scottish Air," a symphonic setting of familiar folk songs arranged by Ployhar; Chiarelli's novelty, "Mother Goose Jumps"; and Skornicka's "Loyalty March."

High School Band Pupils In State Judging Saturday

Quad-City high school music students will participate in state judging Saturday after having qualified through superior ratings in district instrumental solo and ensemble competition April 15 at Alton.

The four soloists and six ensembles from this area will include two soloists and five ensembles from Granite City high school, competing at Carlinville; a Madison high school soloist, who will play at Carlinville; and a soloist and an ensemble from Venice high school, entered at Jacksonville.

Granite City high school musicians earning superior marks were Janice Cardner, flute; Guy Lahr, cornet; Lahr, Ted Schaefer and Kenneth Wille, cornet trio; Miss Cardner, Nancy Dunscomb and Leslie Kolesa, flute trio; Donna Scher, Elaine Lux, Barbara Newhouse and Walter Mathis, mixed clarinet quartet; Carol Grizzard, Donna Cox, Larry Whitsell and Diana Ferguson, B-flat clarinet quartet; and Joan Schumacher, Patricia Reed, Karen Dannenberg and Donna Shands, saxophone quartet.

Lavonda Barham, Madison high oboe soloist, was rated superior, as were Joyce Daniels, Venice high baton twirler, and a Venice B-flat clarinet quartet, Betty Jo Turner, Marjorie Fritter, Theresa Bauer and Phyllis Hawkins.

Wm. Patton Jr. Graduates At Petty Officer School

William L. Patton jr., apprentice petty officer second class, USN, son of Mr. and Mrs. William L. Patton sr. of 3510 Terrace lane, will be graduated this week from nine weeks of Recruit Training at the Naval Training Center, San Diego, Calif.

Apprentice petty officers are chosen from the ranks of the seaman recruits to assist company commanders. The selection is based on individual aptitude and leadership qualities.

The Madison grade school band will advance as a unit to state competition the following Saturday, May 13, in Mount Vernon.

NEED GUTTER REPAIRS
CALL DOUGLAS, TR. 6-2988

PIZZA
BAKED ON YOUR ORDER
Call in your order, then pick up your oven fresh Pizza in 15 min.
BLACK'S BAKERY
20th and DELMAR TR. 6-4522

2401 STATE STREET
THE DEN
TRiangle 6-9547
★ ★ Hear ★ ★
Jane Johnson at the Organ
Every. Fri. and Sat. Night
★ ★ Try Our ★ ★
Famous "Will Doctor" Steaks on Sizzling Platters; Delicious Italian Spaghetti, Pizza, Chicken, Sea Foods, Rock Lobster Tails, Fresh Florida Channel Catfish; Sandwiches of All Kinds; The New Reuben Sandwich and Hamburger on Cream Bread.
— WE WELCOME SMALL PARTIES —
CARRY-OUT ORDERS
DAVE and CAM ROBERTS
CLOSED SUNDAYS

Pleads Innocent To Reckless Driving Charge

A pleading of innocent was entered yesterday by H. E. Dennis, 30, of 2126 Washington avenue, to a charge of reckless driving. He also waived a preliminary hearing before Police Magistrate Gasparovic to a charge of leaving the scene of an accident and asked for a change of venue to the court of Justice of the Peace Harry Hartman on the reckless driving count. He was freed on $750 property bond.

Dennis was taken into custody Sunday on a warrant filed by Assistant State's Atty. Burton Bernard following an accident last Saturday in which a three-year-old Venice girl, Margaret Ann Freise, was struck by an auto and injured critically in the 2100 block of Washington avenue.

He was represented by an attorney during yesterday's appearance before the magistrate.

Father, Son Have Tonsils Removed On Same Day

Tonsillectomies were performed on a Granite City father and his five-year-old son at St. Elizabeth Hospital Monday.

Paul Goldasich sr., 35, of 2000 Clark avenue, remains a patient at the hospital, but his son Paul jr., was released on same day of the operation.

Visiting In Canada

Mrs. Jack Friedman, 2445 Edison avenue, is spending ten days in Winnipeg, Canada, visiting her parents, Mr. and Mrs. Sam Aberbom. She was called there due to the illness of her mother.

Your Favorite Family Drive-In
STARLIGHT DRIVE-IN THEATRE
ROUTE 140, COLLEGE AVE. • ALTON, ILLINOIS
Box Office Opens at 7:00
TONITE THRU TUES.
PAT BOONE ALL HANDS ON DECK
COLOR by DE LUXE
Plus—LAUREL AND HARDY in
"DAYS OF THRILL AND LAUGHTER"
3 FEATURES 3
FRI. & SAT.
LATE OWL SHOW
George Montgomery in
"Man from God's Country"
Plus Our Regular Program
Sun. Kartoon Karnival
Plus Our Regular Program
FREE PLAYGROUND Children Under 12

Washington Theatre
19th and State Sts. GL. 1-7777
Tonite, Fri. & Sat.—All Laff Riot—May 4, 5, 6
"AUNTIE MAME"
STARRING
ROSALIND RUSSELL
IT'S TIME FOR
NO TIME FOR SERGEANTS
Tonite & Fri.—"Auntie Mame" Shown 7:50 Only.
"No Time for Sergeants" 5:30 - 10:10
Sun., Mon., Tues., May 7, 8, 9
BY POPULAR DEMAND TO THRILL YOU AGAIN!
JOHN WAYNE — STEWART GRANGER
ERNIE KOVACS — FABIAN
NORTH TO ALASKA
CAPUCINE
CINEMASCOPE COLOR by DE LUXE
JOHNNY HORTON
American International presents
GOLIATH AND THE DRAGON
IN COLORSCOPE
Sunday Continuous from 12:30

MID-AMERICA
BEL★AIR DRIVE-IN
HWY. 66 & 111
TR. 6-9636
TONIGHT THRU TUEC.
WHY DO THEY DO IT? (ADULT ENTERTAINMENT)
SHE'S BEAUTIFUL ENOUGH TO BE A MODEL; CHIC ENOUGH TO BE A DEBUTANTE, DESIRABLE ENOUGH TO BE A WIFE — AND SPECIAL ENOUGH TO BE NONE OF THESE. SHE HAS NO LEGAL OCCUPATION, BUT SHE LIVES ON PARK AVENUE AND DRIPS MINK . .
She's a CALL GIRL . . .
She's a . . .
GIRL OF THE NIGHT
This picture deals entirely with all of the intimate, authentic personal facts of one such girl as written by Dr. Harold Greenwald, Psychologist!
ANNE FRANCIS — LLOYD NOLAN — JOHN KERR
"SERGEANT RUTLEDGE"
TECHNICOLOR
JEFFREY HUNTER - CONSTANCE TOWERS
BONUS HIT!
JOEL McCREA
'THE GUNFIGHT AT DODGE CITY'
FRI. & SAT. ONLY

CAPRI
OLD ST. LOUIS RD. CL. 4-2114
(Formerly Altwood D.I.)
NOW thru TUES.
THE GREATEST ADVENTURE STORY OF THEM ALL!
WALT DISNEY'S
SWISS FAMILY ROBINSON
2ND THRILLING HIT!
SEVEN WAYS FROM SUNDOWN
Audie MURPHY Barry SULLIVAN
VENETIA STEVENSON - JOHN McINTIRE
IN EASTMAN COLOR
—BONUS HIT! FRI. & SAT.—
JOSEPH COTTON
'HALLIDAY BRAND'

FALCON
7400 COLLINSVILLE RD. • UP. 4-9008
NOW THRU TUES.
TEENAGE RAMPAGE!
THE KIDS TAKE OVER... WHEN SCHOOL LETS OUT!
Where the Boys Are
—2ND HIT—
REVOLT OF THE BEATNIKS
THE SUBTERRANEANS
LESLIE CARON
GEORGE PEPPARD
—BONUS HIT! FRI. & SAT.—
—WESTERN THRILLER!—
'REVOLT AT FT. LARAMIE'
OPEN 7:00 — START DUSK

CLINE'S
RESTAURANT AND CATERING SERVICE
FOR THE BEST IN
BROASTED CHICKEN
CARRY-OUT ORDERS READY IN 15 MINUTES
FAMILY STYLE CHICKEN DINNERS
ALL YOU CAN EAT - - - - $1.75
CHICKEN LIVERS - CHICKEN GIZZARDS - SHRIMP - FISH - B.B.Q. RIBS AND CHARCOAL STEAKS
PIZZA PIES
Private Dining Rooms for Dinner Serving— Up to 120 People.
FOR RESERVATIONS OR ORDERS TO GO CALL TR. 6-3623

EAST ST. LOUIS
CENTENNIAL CELEBRATION
May 21-27
Grand Marais State Park
EVERYBODY WELCOME
COME JOIN THE FUN

SHOP
ROBERTSON'S
For Outstanding Buys In
PAINT
AND PAINTING SUPPLIES
Robertson's HARVEST BRAND HOUSE PAINT
$5.20 PER GAL.
$5.10 Per Gal. In 5 Gal. Cans
NO FINER PAINTS
Paint up with Harvest Brand paints for dependable performance and economical cost. Harvest Brand paints are manufactured for Robertson's by one of the oldest and largest paint manufacturers in the nation, a concern with 90 years experience in building fine paints. Harvest Brand paints are easy to apply, cover well and give years of service.
RESERVE BRAND
A Good serviceable paint that gives a smooth, glossy surface with long wearing qualities.
White Only $4.15 gal.
White BARN PAINT
Low in price but ideal for sheds, trellis, outbuildings.
Good covering qualities $2.19 gal.
SYNTHETIC TRIM TOPS FOR OUTSIDE gal. $5.05
THINNERINE QUART 39c GALLON 89c
LADDERS
WOOD EXTENSION - - As Low As $17.89
MAGNESIUM EXTENSION - As Low As $36.00
SHOP ROBERTSON'S AND SAVE
OVER 5,000 ITEMS
Tools — Garden Supplies — Roofing Hardware — Pipe and Fittings — Electrical Supplies — Paint — Chain — Rope and many other home and farm needs. Come in, see for yourself how you can save.
SCREEN WIRE
GALVANIZED 8½c Sq. Ft.
ALUMINUM 9½c Sq. Ft.
ROBERTSON'S
101 St. Clair, E. St. Louis
OPEN 7 A.M. TO 6 P.M. WEEKDAYS
8-4:30 SAT.
AT ENTRANCE TO STOCKYARDS
PLENTY OF FREE PARKING

a deelicious meal for only 45¢
Broiled hamburger of 100% pure ground beef—smooth, extra thick milk shake, golden crisp french fries!
M-m-m-m-, nothing else so good in town!
BURGER CHEF HAMBURGERS
27th AND MADISON AVE.
Franchised nationwide by Burger Chef Systems Indianapolis 7, Indiana
Home of the World's Greatest 15¢ Hamburger!

Kentucky Colonel
Carry-Out Restaurant
2009 MADISON AVE.
(Next door to 1-Hour Martinizing)
Featuring
KENTUCKY COLONEL FINGER LICKIN' GOOD FRIED CHICKEN
● CARRY OUT SERVICE ●
FOR DELICIOUS FRIED CHICKEN
JUST CALL
TR. 7-4970 or TR. 7-6856
Orders To Go Available in 4 Sizes
● Box of Chicken ● Barrel of Chicken
● Bucket of Chicken ● Special Sack Lunch
Each Box of Chicken Includes: Mashed Potatoes with Gravy or French Fries, Slaw and Biscuits.
ALSO ON OUR MENU
• HAMBURGERS • CHEESEBURGERS • CONEYS
• HOT DOGS • B.B.Q. CHICKEN • FISH PLATES
• SHRIMP PLATE
COFFEE — 7-UP — COKE — MALTS — SHAKES
SPECIAL FOR FRIDAY
SHRIMP BOX $1.10
5 Piece Shrimp, French Fries, Cole Slaw, Tartar Sauce, Biscuits
FISH PLATE 85c
French Fries, Tartar Sauce, Cole Slaw, Biscuits
OYSTER BOX $1.25
5 Oysters, French Fries, Tartar Sauce, Cole Sauce and Biscuit

Warrior Jayvees Rally For 8-5 Win

Granite City's junior varsity baseballers rallied with five runs in the fifth inning and held on for an 8-5 decision over Edwardsville Tuesday afternoon on the losers' diamond.

Bill Lierman, who relieved Perry Tayon in the fourth after the hosts had scored twice to take the lead and were threatening to add more, got credit for the win. Don "Duke" Brumleve's squad collected 10 hits, with Jim Cavanaugh and Glen Hoffman accounting for two each.

The Junior Warriors, now 3-1-1 on the season, will play their final regularly scheduled game at 11 a.m. on May 13 in Cahokia.

Schlitz Blanks Kas For Rolloff Trophy

Schlitz Beer blanked first-half winner Kas Potato Chips 3-0 Tuesday night to win the rolloff trophy in the Independent Handicap bowling league at Bowland lanes. Schlitz was the second-half champion with a record of 38-13.

Trophies also were awarded to individuals who had high marks during the regular season. Robert Luckert hit a 266 single and Denny Hunnicutt a 669 series, and Harold Mefford's 185 average was tops in the league.

Vacation trips always cost more than the first estimate.

NEED GUTTER REPAIRS
CALL DOUGLAS, TR. 6-2988

SIDELIGHTS from SPRINGFIELD

By Rep. PAUL SIMON

"Money, money, everywhere, and still the state did sink."

The original version was about water, but right now money represents the big problem in Illinois, and how to raise it is a matter of disagreement.

Gov. Kerner's message calling for a record state budget of more than three billion dollars was not pleasant news for the citizens of the state, nor for the members of the Legislature who must act on it.

Our mushrooming grade school and high school population alone accounts for an increase of 100 million dollars in the budget without any increase in the basic formula for the aid.

The governor's facing the financial problems head on was both courageous and right.

But there are many of us who disagree with that portion of his means of raising revenue which calls for an increase in the sales tax. If the sales tax is increased ½c for the cities, Illinois will have the highest sales tax in the United States.

This is the tax on essentials. It is a tax on a loaf of bread and a pound of hamburger.

For a retired couple living on Social Security payments totalling $1200 for the year, it means an increase in taxation on their income of about 30%.

The sales tax is unique in that the lower the income, the higher the percent of your incomes goes for taxation. The higher your income, the less you spend on items covered by the sales tax.

If the sales tax increase is passed, Illinois will have the most regressive tax structure of any of the states.

In addition to being unfair to people with limited incomes, the sales tax works a hardship on merchants of Illinois living in areas bordering on neighboring states. They must compete with lower taxes in neighboring states.

Many of use feel that other means of raising money for the state should be used rather than increase the tax on a loaf of bread. The sales tax and property tax are already too high.

Whether the sales tax increase is adopted or some other form of taxation, will be one of the big fights during the next weeks of the legislative session.

Possible alternatives to a sales tax increase include an increase in the race track tax, a tax on laundry and dry cleaning, a tax on vending machines, a gasoline tax increase earmarked for higher education, and finally — and not last in importance—some reductions in spending for certain areas of state government.

If citizens of Illinois want a voice in how their taxes are to be increased, now is the time to express themselves.

If there is no outcry against the sales tax increase, it will probably pass; but my vote will not support it.

Store Representatives Visit Carpet Mills

Two representatives of Friedman's furniture and hardware store, Fifth street and Madison avenue, flew to Greenville, Miss., Tuesday and returned that night after visiting the Mohawk carpet mills.

Robert Zellerman, Granite City, and William Vavra, Madison, who are associated with Mohawk products at Friedman's, studied details of carpet manufacture, design and durability during the trip.

Pipeline Opening Today To Boost Supply of Gas

An immediate increase of 50 million cubic feet per day in the supply of natural gas for the metropolitan area became a fact Monday as Mississippi River Transportation Corp. opened the valves on its new 100-mile gas pipeline in ceremonies at the terminal on Columbia Bottoms road in Missouri.

Gas from the new 18-inch-diameter pipeline — built in four months — is apportioned 85% to Laclede Gas Co. and 15% to Illinois Power Co. for delivery at a terminal near Collinsville for the Illinois area served by Illinois Power.

"This volume of gas uses less than half the present capacity of our line", E. P. Kramer, president of the Transmission Corp. said, "and we have already contracted to supply another 25 million to Laclede and Illinois Power. Our application for this 25 million additional supply was filed March 15 and is now before the Federal Power Commission for approval in time to commence deliveries in December."

Future Plans

Kramer said the new line was built to make constantly increasing supplies of pipeline gas available to the gas utilities of the greater St. Louis area. "Beyond this first million, we have the 25 million per day on file, and still another 25 million under option for Laclede and Illinois Power.

"Beyond that, we are negotiating for additional supplies which can be delivered at cost, since Transmission's present capacity is approximately 150 million cubic feet per day. The original supply to the greater St. Louis area is from the Mississippi River Fuel system originating in Northern Louisiana and Northeast Texas."

"Our line brings an entirely new supply of gas, from a different source, into St. Louis," he said, pointing out that this offers great supply flexibility as well as stability. The new 18-inch line connects in Eastern Illinois with the pipeline owned by Trunkline Gas Co., which brings gas through its extensive gathering facilities starting in the prolific Gulf Coast gas fields in Texas and Louisiana. Trunkline's system extends from gas fields in Texas near the Mexican border, and fields along the Louisiana Gulf Coast, and runs in a northerly direction through the eastern half of Illinois.

Started In January

Transmission Corp. is owned 40% by public stockholders. Its line brings gas from the interconnection near Johnsonville, Ill., into this area, a distrance of approximately 100 miles. Contracts were let late in 1960, and work began early in January.

The line is constructed of welded, high strength steel pipe, 18-inches in diameter except for the dual crossing of the Mississippi River north of the Chain of Rocks. Here it is split into two 12-inch segments for safety, flexibility and continuity of service.

While considerable work remains to be done along the right-of-way, and construction is progressing on the warehouse, radio and other facilities, Kramer said, the line is fully operative. Up to date, the company has spent $5,800,000.00. Total cost, when completed, is estimated at approximately $7 million.

Study Underground Storage

The route of the new pipeline takes it over the St. Jacob, Ill., oil field where development work has been carried on for the past two years looking toward the possibility of underground storage of natural gas for handling the peak heating loads in this area.

Last week, Mississippi River Transmission Corp. entered into an agreement with the newly-formed Storage Corp. whereby Mississippi River Transmission will build a high-pressure gas compression facility together with injection lines to test the feasibility of such a storage. Immediately following that agreement, Mississippi River Transmission field an application with the FPC for authority to install and operate the gas compression equipment.

With the present 50 million cubic feet a day, there will be over 18 billion cubic feet available in a one-year period. The present St. Jacob field is not expected to be able to store this volume for winter "peaking." But with the combination of the St. Jacob storage and the additional deliveries which the new pipeline can make without spending any additional money for pipeline facilities, Transmission will be able to supply gas for a greater number of additional heating customers.

Three Speeding Charges

Three motorists were arrested Tuesday afternoon by Granite City police on charges of speeding. Alphose J. Mueller, 69, of 3901 Highway 111, was fined $5 after being arrested on East 23rd street; while Wilbert V. Snider, 54, of 3117 Willow avenue, who was issued a ticket at 27th street and Madison avenue, and John Ingram, 55, of 1357 Edwardsville road, who was arrested at Nameoki road and Lincoln avenue, posted their driver's licenses as bonds.

Be a good sport, but don't kill the party by trying too hard to be the life of it.

Country Day Ends 29-Match Coolidge Net Winning Streak

Country Day high school's junior varsity tennis squad brought Coolidge junior high school's 29-match winning streak to an abrupt end Monday afternoon on the Codasco courts in St. Louis by blanking the Braves 5-0.

"We were simply outclassed," remarked Coolidge Coach Bob Whelan. The Coolidge entries lost all five matches in straight sets. The results:

No. 1 singles—Spencer Burke (CD) defeated Rusty Toburen (C) 6-3, 6-4.

No. 2 singles — Rusty Schapleigh (CD) defeated Drew Karandjeff (C) 6-2, 6-4.

No. 3 singles — Teddy Bear (CD) defeated Pete Kirchner (C) 6-0, 6-0.

No. 1 doubles—Jay Jensen and John Whitehead (CD) defeated Bob Lancaster and Wayne Hancock (C) 6-1, 6-4.

No. 2 doubles — Rich Meyer and Carl Widdell (CD) defeated Gary Walters and Steve Derossett (C) 6-0, 6-0.

Coolidge, 4-1 for the season, hosts Roxana JHS at the Wilson Park courts at 4 p.m. today. The matches originally were set for yesterday afternoon.

Nameoki Twp. To Seek State Aid In Study of Lake

State assistance to halt the emptying of septic tanks and cesspools in Long Lake will be sought by Nameoki township officials, it was announced Tuesday evening by Supervisor Harry Briggs.

The supervisor said during the recessed meeting of the town board his office has received a number of complaints and that he plans to call upon the state department of public health for an intensive study to determine if the lake is being polluted.

Briggs added he will get in touch with the state agency in the near future. One of the phases of the township's proposed five-point citizen participation program deals with public health, including sanitation and water pollution.

Delegation Present

A delegation of trailer residents was in attendance at Tuesday evening's board meeting, inquiring as to controls to be made by the township under the five-point program.

Briggs explained that the township has little control over house trailers at present, but nothing is to be done until the citizen groups are selected and studies made for the types of controls needed.

Last week's reorganization meeting was recessed to this week to permit newly-elected Town Clerk John Karlechik jr. to complete a new bookkeeping system for his records.

The date of the town board meeting is to be announced later. Supervisor Briggs explained that the open date is necessitated because of the work schedule of one of the newly-elected members of the three-man board of auditors. The board has been meeting on the third Monday of each month.

Auto Damaged By Fire

Venice firemen were called at 3:45 p.m. Monday to 1106 Market street, adjacent to a service station, when an auto being repaired by its owner caught fire. Minor damage to the engine was reported, and no loss estimate was made.

TERMITE CONTROL
MODERN EXTERMINATORS
Ferguson and State Road — TR. 7-1280
OUR INSECTICIDES SOLD ON A MONEY BACK GUARANTEE — TRY THEM NOW

SWEEPSTAKES OF VALUE
TILE SPECIAL
GET YOUR TICKETS HERE FOR $4,000 IN CASH CERTIFICATES
USE OUR WILL-CALL
BUY NOW and SAVE
FLOOR TILE With Spatter Design 9x9 Many Colors EACH 8c
PLASTIC WALL TILE 4¼ x 4¼ Colors Galore 14c SQ. FT.
SOLID VINYL TILE 9 x 9 15c EA. WHILE THEY LAST
WALL to WALL CARPET
BROADLOOM COMPLETELY INSTALLED*
You'll want to be sure to see our embossed wiltons, deep wool plush piles, twist weaves in wool, also wool or nylon textures. Large color selection in cocoa, nutria, sandalwood, grey, beige, green and others, also multi-tone tweeds and Salt 'n pepper.
Rubberized Pad and Installation Included*
$7.95 SQ. YD. COMPLETE
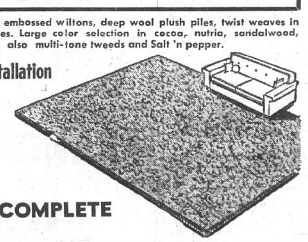
ECONOMY
LINOLEUM & TILE CO.
1233 19TH ST. USE OUR LAY-AWAY GL. 2-1128

EMPLOYING 100% UNION HELP
NA-BOR-HOOD CUT-RATE LIQUORS
2530 NAMEOKI ROAD
BY KOZYAK'S
"Largest Retail Dealer in Tri-Cities And Still Growing"
NO "XTRA FOR TAX" OR "MORE FOR COLD" AT OUR STORE
OUR REASONABLE ADVERTISED PRICE IS ALL YOU PAY
C.V. 24 bottle case 2.49
STAG Falstaff Busch $3.19
SCHLITZ BUD, MILLERS 3.79
ALL CIGARETTES 25c PKG. We Did Not Raise Our Price
SPECIALIZING IN Fast, COURTEOUS Curb Service
LIQUOR PRICED RIGHT!
BONDED WHISKY 100% . . . . fifth 3.99
PUBLIC ANNOUNCEMENT
TO OUR MANY FRIENDS AND CUSTOMERS:
It is contract time in the Beer Industry . Wholesale beer drivers and others are demanding more money. And rightly so! These hard working men should be paid commensurate with their labors. We here at Na-Bor-Hood believe the working man is entitled to a decent living wage. Wholesale prices (the price we pay) doubtless will have to be raised if these men are to receive the consideration due them. WE ARE WILLING TO DO OUR PART. We will not raise package beer prices to our customers regardless of the increases to us from our wholesalers! However, Case Beer Prices must of necessity be raised a few cents per case to offset part of our anticipated loss. Under the new schedule of prices which go into effect Monday, May 9, popular beer—that is Falstaff, Stag and Busch Bavarian—will be sold by us at retail for $3.39 per case (14c a bottle). Our bargain priced special, Champayne Velvet $2.69 per case (11c per bottle). Premium beer, such as Schlitz, Miller's High Life and Budweiser will retail by us for $3.99 per case or slightly more than 16c per bottle. These are increases of less than one cent (1c) per bottle. There will be no extra charge for cold beer.
Your continued patronage and kind acceptance of this slight increase in case beer prices will be appreciated.
Thank you.
THE MANAGEMENT
Another First! We Are the First and ONLY Licensed Liquor Store in the Quad Cities with 100% Union Help!
NA-BOR-HOOD CUT RATE LIQUORS by Kozyak's

SAVE! SAVE! SAVE!
LOST Our LEASE
MUST VACATE!
EVERYTHING MUST BE SOLD IN JUST 3 WEEKS!
COME EARLY FOR BEST SELECTION
LISTED BELOW ARE JUST A FEW OF THE MANY BARGAINS WE HAVE TO OFFER
WALL CABINETS . . . . $14.95 to $19.95 $ 8.95
Clearance Kitchen Stools 1.00
Bamboo Clothes Baskets 1.00
Occasional Tables 2.00
Large Metal Waste Cans 39
Rug Samples, 18 x 27 50
Cotton Throw Rugs 3x5 SKID RESISTANT 1.99
Child's Fiber Chest 1.98
CONGO WALL WHILE IT LASTS . . . foot .40
Small Appliances All Greatly Reduced
Decorator Throw Pillows 98
SMOKERS . . . . Regular $21.95 14.00
EASY GAS DRYER 1 ONLY . . . . Regular $199.95 119.00
HOLLYWOOD BED 39.95
Under Bed Chests 98
VANITY STOOLS . . . . Regular $8.50 2.50
Odd Night Stands . . . . Regular $29.95 10.00
DESK TABLE . . . . Regular $94.50 40.00
3-Pc. Bedroom Suite . . . . . . Regular $269.00 148.00
3-Pc. Bedroom Suite . . . . . . Regular $439.00 239.00
2-Pc. Living Room Suite . . . . Regular $259.00 159.50
TORCHIER LAMPS . . . . . . Regular $19.95 7.95
FLOOR LAMPS . . . . From 5.95
Electric Double Broiler . . . . . . Regular $28.95 9.95
SWEEPSTAKES OF VALUES
START FRIDAY, MAY 5TH
$4,000 IN CASH CERTIFICATES
GET YOUR TICKETS HERE
H&R FURNITURE CO.
THE PLACE TO BUY BETTER FURNITURE FOR LESS
1918 DELMAR AVE. GLenview 2-6148

Classified Directory

FOR SALE — HOUSES

WANT TO SELL? FOR CASH!

Then LIST with MORRISS
No Property too large or too small.
FOR PROMPT SERVICE CALL
TR. 6-4400
WE GET RESULTS!
MORRISS REALTY CO.
REALTORS SINCE 1903
1907 Edison TR. 6-4400

MORRISS REALTY CO.

CALL TRiangle 6-4400 FOR DETAILS
OUR 58TH YEAR

SUBURBANITES

See the brand new 3 bedroom brick ranch home at #39 Moorland Dr. in Greenway Village. Patio & carport. ONLY **$14,700** 10% Down.

Open Sunday 1-6 p.m.

DIRECTIONS
Just East of Mitchell Grade School off Hwy. 66—3 miles north of Granite.
City Water — Low Taxes

FOR SALE

CUTE 4 ROOM BRICK: $7850, spotless in and out, basement, automatic gas heat and garage. An exceptionally fine offering.

RAMBLING RANCH STYLE: Custom built 2 bedroom home at 2124 Cottage in Maryland Heights, huge kitchen, fireplace, breezeway and 2 car garage. Call now.

ATTENTION VENICE BUYERS: Choice 5 room brick on Robin St., excellent construction, close to high school. Call today.

OWNER SAYS "SELL": 1738 Market St. in Madison, 5 room frame, 3 bedrooms, gas furnace. Make offer. $500 down.

2813 HARDING: 4 room modern home, nice kitchen, new fence around complete yard. $5500.

2727 SUNSET DRIVE: 2 yr. old, 2 bedroom modern FHA home next to Marshall school playground area, full basement. Assume loan or refinance FHA. Call us today.

2737 RALPH ST.: 4 room modern frame in convenient location, full basement with automatic oil furnace, aluminum storm windows. Priced at only $9000. Hurry.

CORNER, 20th & MADISON: Red hot commercial location. Call us for complete details.

1738 MAPLE: Choice sparkling white cottage in beautiful condition, has summer kitchen in basement, large sun porch. Act promptly.

1719 SYCAMORE: 80 ft. vacant lot. $300 down, $20 per month. Only $2000.

2471 WATERMAN: 3 bedroom brick in Cloverview, 1½ baths, hardwood floors, full basement, attached garage, lot 82x142'. Call for appointment. $22,850.

TRADES, TRADES, TRADES Let us know what you have, we'll do the rest! Expert handling of all transactions.

1704 SYCAMORE: See this 3 bedroom stone veneer with hardwood floors, carpeting, gas furnace, birch kitchen cabinets, and garage. Priced to sell.

2 BEDROOMS, ATTACHED GARAGE: Fairly new in top location near new Catholic school, gas heat, full basement. FHA financing available. 2814 Dogwood Drive.

2452 BENTON: Vacant, 4 large rooms and enclosed rear porch, hardwood floors, modern kitchen, gas heat. Excellent location. Call us before it is too late.

COMMERCIAL OR MANUFACTURING SITES: All the space you need in 1700 and 1800 blocks of Cleveland Ave., all utilities. Price $50 per front foot.

LOTS FOR SALE: Both in and out of Granite City, restriced residential sites, any size. Call us. Terms arranged.

WE HAVE MANY LISTINGS
CALL US ABOUT THEM

CALL TRiangle 6-4400
FOR DETAILS

MORRISS REALTY CO.
REALTORS
TR. 6-4400 1907 EDISON
Member Granite City Real Estate Board

FOR SALE — HOUSES

Choice Shopping Center Location

(Trades Accepted)

Large landscaped lots, a brand new handsome styled 3 bedroom frame. Beautiful fruitwood kitchens, tile bath, hardwood floors, full poured concrete basement, aluminum windows. Schools, churches, banks, shopping right at your elbow.

See 1525 and 1559 St. Clair Today.

MODERN 6 ROOM, 3 BEDROOM WITH FULL BASEMENT: Tile bath, gas furnace, cove ceiling, loads of other extras. Partial brick & frame on big corner lot. See 2936 Dogwood for only $14,950.

$150 TOTAL DOWN PAYMENT INCLUDING CLOSING COSTS: Payments of $45.00 per month will buy this 4 room home at 2617 Denver or will take vacant lot as trade. Total price $3950. Vacant, immediate possession.

YOU'LL FIND 2108 ST. CLAIR TO BE A VERY NEAT 5 ROOM, 3 bedroom ranch style home with attached garage. Carpeting & air-conditioning are just a couple of extra features that add to the already reasonable sale price of $13,450.

REDECORATEED & READY TO SELL: This 3 bedroom aluminum siding home at 2819 Myrtle. Big rooms, gas heat, now empty, quick possession. $1000 down Conv. or $50 down on G. I. Priced at $7450.

$950 DOWN WILL GIVE YOU THIS NICE 4 ROOM modern home; full basement, plus 3 room house on rear of 50 x 175 lot as income. Also 1 car garage located 4029 Rode. Priced at $9950.

BRAND NEW! A few rough edges, but you'll see 3805 Pontoon Rd. is an extra large 6 room, 3 bedroom redwood. Hardwood floors, gas heat, aluminum storm sash & screens and patio are just a few features of this home situated on a huge 50 x 400 lot at 3805 Pontoon Rd.

ALL THE LUXURY, BEAUTY & COMFORT OF REAL GOOD LIVING are offered in this oversize 2 bedroom brick at 2122 Garfield. Huge kitchen, living room, fireplace, ceramic tile bath, full bsmt., & attached garage. Entire property colonial style with big beautifully landscaped lot.

4 BEDROOM RANCH STYLE FRAME & BRICK: Best of locations; 1½ baths, full basement, 1 car garage. Nice landscaped lot. Patio. This property located on Lydia Lane. Very nice. Shown by appt.

A BEAUTIFUL BARGAIN: 129 Troeckler Lane, Mitchell. Newer oversize 3 bedroom ranch home. City water. Extra lot goes with sale. Assume the loan after small down payment. Immediate possession.

CUTE 3 ROOM COTTAGE NEAR SACRED HEART: 2614 Jerden. New kitchen, full basement, practically new coal furnace, ½ bath, 1 car garage. Only $3950. $500 down. Owner wants a quick sale.

BRAND NEW REDWOOD: Edge of town, 4 room, 2 bedrooms. Hardwood floors, birch kitchen, tiled bath. Insulated & storms. Garage. Generous size rooms. No high taxes. Landscaped lot with plenty of fresh air. 2 minutes out of city limits. Very, very good terms on the $10,950 price tag. Come get the key. Fast move-in date.

3 BEDROOM AT 1621 3RD IN THE HEART OF MADISON: Asking $7450 for this beauty. Wall to wall carpets. Big kitchen. Basement with gas furnace. Nice front & side porches. Walk away with this one. Asking $7450. $800 down (or less) will handle. Happiness assured. Be the buyer today.

MONEY MAKES MONEY AT 2767 WASHINGTON: Clean, clean 2 family; 5 & a bath up front & 3 & bath over garage on rear. Corner lot. Gas heat, all separate. Take in easy $125.00 month & live there free. Investigate. Going for $16,750.

SEE FOR YOURSELF: Brand new 3 bedroom ranch home at 2116 Dawn Ave. Move into this dandy with birch kitchen, with built-ins, tiled bath, hardwood floors, alum. storms & 12 x 26 attached garage. City water, fresh air & low, low taxes! Just minutes from Bellemore Shopping. Asking $13,950 with 10% or less down. Come get the key. Move in a week!

SMOOTH SAILIN' AT 2309 WASHINGTON: Your own 5 & bath down and a private 3 room & bath to rent upstairs. Neat arrangement, full basement, gas furnace. Looks real good. This place is different & definitely a nice deal at the asking price of $9950. The terms will suit you fine, too. See it now.

EXTRA LARGE 3 BEDROOM WITH DINING ROOM: Large kitchen, dishwasher, washer & dryer, 1½ baths. Roomy cedar lined closets. Big utility with gas furnace, 1 car attached garage. Nice landscaped lot. 100x150 extending into lake. Located 3953 Lake St. Price $18,500. Shown by appt. only.

BUSINESS & HOME: Fully equipped beauty parlor in one large room, private entrance. Plus 3 bedroom with 1 car attached garage. Large lot with parking space. Very good business & location. Priced at $14,950. Call for appt.

NICE BLDG. LOT: 75 ft. frontage on Braden 150' in depth. Has city water available & elec. Priced at $1850. Call us.

INCOME 16 ROOM APT. BLDG.: Plus store. 12 sleeping rooms, 4 room apt. 2 full baths, two ½ baths. Basement stoker heat, 2 car garage. Large corner lot 110 x 150. All this for only $9950. 915 Niedringhaus Avenue.

PERFECT COTTAGE: 5 room, 2 bedrooms, large living room with fireplace. Pretty kitchen, big utility, nice breezeway used as family room. 1 car oversized attached garage. Huge lot 75 x 163. Plenty of trees & shubs. See 2227 Woodlawn. $1600 down.

LOOKING FOR A HOME MID-TOWN? Choice 5 room, 2 bedroom frame near bus line & downtown. Big kitchen, hardwood floors, gas heat, aluminum SS & screens & awnings & very choice location at 904 24th St. $450 down. Immediate poss.

ONE OF THE MOST LUXURIOUS HOMES YOU'LL FIND ANYWHERE: 3 bedrooms, huge living room, dining room & full ceramic tile bath, tile block bsmt., oversize one car garage & big, big 100' lot. You'll find this brick home at 2018 Pontoon Rd. to have everything desired for real good living.

2541 E. 27TH ST.: Newer 2 bedroom brick. Plaster wwalls & hardwood floors. Gas heat, full basement. Rathskeller ready. Insulation & awnings. 1 car garage. Fenced rear yard like a park. Ideal location. You really must see it. Immediate possession. Only $12,995. You can assume choice FHA loan. Drive by and call us now.

2009 5TH: A fine 5 room home. Big knotty ipne sunporch. Full basement. Big garage. Generous 62 x 170 lot at $7950. It's a great value. Small down payment can handle.

You Can Depend On Cochrane

Member Granite City Real Estate Board
TR. 6-1767 TR. 6-1768 GL. 2-8175

REAL ESTATE Cochrane and INSURANCE — REAL ESTATE Cochrane and INSURANCE
1905 CLEVELAND BLVD. GRANITE CITY

CAROL GARDENS

¼ acre homesites located on State Route 3 — ¼ mile north of Mitchell. Paved street
Low down payment — easy financing **$1395**
IN NEW MITCHELL CITY WATER DISTRICT
CALL **THURBER AGENCY**
1932 State St. TR. 6-0535

List Your Home With Us. We have the Buyers — Gitchoff-Kosta Agency.

3 BEDROOM HOME, basement, gas heat, aluminum awnings and storm windows, $700 and take over my G.I. Loan. No closing cost. Call TR. 6-5470. 5:4

6 ROOMS, BATH, basement, garage, near high school. Priced to sell. TR. 7-3847. 5:18

LOVELY 2-bedroom brick — attached garage. Large kitchen, dining area. Low taxes. 2307 St. Bernard. TR 7-0470. 5:1

FOR SALE — HOUSES

BUY A HOME FIRST

OUTSTANDING 3 BEDROOM BRICK & FRAME facing Wilson Park. Den, liv., din., kit., 2 baths, rathskeller, 2 car garage, w/w carpet liv. din., den, air cond.

ATTRACTIVE 3 BEDROOM FRAME at 2921 Wayne, 60x125' lot with chain link fencing, carport, full basement, gas heat, h/w floors, 220 wiring, $14,950. R-2.

WAKE UP YOU DO IT YOURSELF BUILDERS: We have 6 big 80x135' lots left for sale in Carol Gardens, city water pd. for, very small d/p and small monthly payments.

PARK DISTRICT: 3 bedroom brick with a 2 car garage, gas heat, alum. storm sash, full basement at 2916 Idaho, $18,950. R-2.

EXECUTIVE HOME IN OAKLAWN TERRACE, 3 b/r 2 baths, 2 fireplaces, family room, full basement, gas heat, built-in stove-oven, garbage disp., patio, 2 car garage. R-1.

CUTE 2 BEDROOM CONCRETE BLOCK at 4131 Rode, eat-in kit., gas furnace, h/w and tile floors, vacant, immed. occupancy. $100 d/p. R-3.

TWO 3-ROOM & BATH HOMES plus a 40 ft. lot all for $7500.00. Houses rent for $40.00 each. Low taxes.

CUTE, CLEAN 4 ROOM FRAME at 2652 Center, gas heat, 1½ car garage, patio, 50 x 125' lot, awnings. $10,950.

VERY NICE INCOME PROPERTY at 2949 Warren, front house has 2 bedrooms, liv., kit. with cabinets, gas heat, rear house is 3 rooms and bath, total income $125 p/mo.

NICE CLEAN 3 BEDROOM FRAME on edge of town at 4126 Braden, h/w floors, gas heat, built-in stove-oven, vanity in bath, $13,500.

VERY NEAT & CLEAN two 4 room houses on one lot at 2454 Missouri, 2 bedrooms each house, gas heat, $10,500. R-3.

BIG HOUSE, BIG VALUE at 2439 Delmar, 3 b/r, liv., din., kit., full basement, 2 car garage, $9500. R-3.

NICE BIG 6 ROOM FRAME IN MITCHELL, at 629 Ashland, 50 ft. lot. $4500.

LUEDERS REALTORS
1930 Edison Ave.
TR. 7-0388

4 ROOM HOUSE, unfurnished, bath, utility, patio. Sale or rent. 645 Ashland. TR. 7-3656. 5:4

Key to lots o'livin'.. **BUY A HOME—FIRST**

IDEAL FOR COUPLE: 3 room modern frame with patio, low taxes & big rooms. See 2665 Lincoln with us today. $5900. R-3.

YOU GET EVERYTHING HERE: Spacious 3 bedroom brick ranch with latest living possible. Clean & so well decorated. 3318 Johnson Rd.

2 FAMILY SOLID BRICK DUPLEX: M-1 downtown. $12,950.

3 BEDROOM—MIDTOWN: 7 room modern frame with bath down, dry bsmt., gas fired hot water furnace. Quick possession. 2334 Edison. $11,550. R-3.

YOUR BUSINESS & HOME ATTACHED: 2 bedroom modern frame with 14x50 business bldg., automatic heat. Both for $8950. 28700 Iowa rear. R-3.

LIVE OUT WITH LOW TAXES: 4141 Pontoon is only $5950 for 4 rm. 2 br. modern frame on large lot.

2630 WASHINGTON: 5 rooms modern with partial bsmt., new oil furnace. $5900. R-2.

ONE ACRE PLUS — RESTRICTED for residential only. Just off Hiway 162.

JUDD
REAL ESTATE AND INSURANCE
2037 State TR. 7-5542

THIS MEDALLION IS THE HALLMARK OF *All-Electric Living.* AWARDED ONLY TO HOMES THAT PASS HIGH REQUIREMENTS FOR APPLIANCES, LIGHT FOR LIVING, AND FULL HOUSEPOWER.
MEDALLION HOME — LIVE BETTER ELECTRICALLY

FOR SALE — HOUSES

MILLER-WOLF REALTY

WANTED - -

2 AND 3 BEDROOM HOMES TO SELL OR TRADE!!!

No Home Too Small — We Have Buyers Who May Be Looking For Property Just Like Yours!!

CALL TODAY — TR. 7-2345

8 HOMES AVAILABLE FOR PURCHASE ON CONTRACT AT LOW DOWN PAYMENT

FIVE ROOM BRICK, attached garage, a very inviting kitchen, large living room, TV room, full basement, ceramic tile bath, built-in stove and oven. 75x125' lot, you'll like what you see at #14 Nassau, call us.

ATTRACTIVE 5 ROOM, hardwood floors, tile bath and kitchen, full basement, gas heat, patio, and barbecue pit, large garage and fenced rear yard, call us about 1745 Spring. R-2.

TWO FAMILY, nine room home at 2219 Edison, R-3, 4 rooms and bath down, 5 rooms and bath up, has a full basement, 2 car garage, 50x125' lot, priced at just $9600.

$500 DOWN ON CONTRACT on this 3 bedroom, 5 room home, immediate possession, plaster walls, hardwood floors, neatly decorated, concrete drive, #24 Briarcliff. R-2.

VERY NICE 3 BEDROOM, open patio, finished playroom in basement, birch cabinets in kitchen, concrete drive, nice landscaping, priced at just $15,750, see 3141 Aubrey. R-2.

TWO BEDROOM, just $9450, large living room with wall to wall carpeting, full basement, new gas furnace, central air conditioning, plaster walls throughout, see 2629 E. 23rd st., R-3.

SEE OUR WINDOW DISPLAY OF **"SOLD" PROPERTIES!!!**

NINE ROOMS, priced at $8450, has brick shingle siding, full basement, 2 car garage, 2 baths, 100 foot frontage lot, see 2203 E. 25th st. R-3.

FIVE ROOM BRICK, just $8450, attached garage, hardwood floors, fenced rear yard, 50x120' lot, 2206 Alexander, R-3, call us on this one.

THREE BEDROOM BRICK, 1½ baths, big poured concrete basement, large kitchen, hardwood floors, concrete patio on rear, very attractive, convenient to shopping center at 1524 Joy ave. R-2, call us today.

FOUR YEAR OLD BRICK HOME, 3 bedrooms, big fireplace, 2 baths, attached 14x28 garage, large kitchen, plaster walls, 80x110' lot, available for immediate possession, 3704 Johnson road, R-1.

A BEAUTIFUL BRICK HOME for the executive who entertains, six large rooms plus family room, attached 2 car garage, 2 full baths, huge screened in patio, finished rumpus room in basement, big 157x110' lot, 2 fireplaces, shown by appointment only, call us.

FIVE ROOM BRICK, attached garage, 3 bedrooms, almost an acre of ground, large kitchen, tile bath, hardwood floors, aluminum windows, marble sills, gas furnace, very attractive and neat, $15,950, just out of town off highway #67.

ROOM TO SPREAD OUT, very spacious 6 room home, attached 18x28' garage, large living room, 1½ baths, tile kitchen, breakfast bar, built-in stove and oven, full basement, $18,950, located at 112 Springfield ave.

ATTRACTIVE 3 BEDROOM BRICK, with breezeway and full concrete basement has been finished into a beautiful attached 2 car garage, built-in stove and oven, tile bath, playroom and entertainment area, let us show you #14 Riviera drive. R-1.

Member Granite City Real Estate Board
3226 Nameoki Road
Offices in Bellemore Shopping Center
CALL TR. 7-2345

MILLER-WOLF MILLER-WOLF MILLER-WOLF

MILLER-WOLF REALTY

The Lambert Agency

REAL ESTATE
INSURANCE
LOANS - APPRAISALS
PROPERTY MANAGEMENT
We Accept Trades

1831 DELMAR TR. 7-3963

BETTY J. BARKER — ANDREW GASPAROVIC, III
DONALD LAMBERT — HENRY B. THOMAS

EAST 27TH ST. BRICK: 5 room, 3 bedroom, gas furnace, nice basement, garage, fenced yard. As low as $500 down FHA.
1637 COURTNEY: $350 down, loan already approved on this 4 room modern on corner lot, attached garage, gas heat.

WE CARRY ALL LINES OF INSURANCE

EAST GRANITE GROCERY: A $5950 bargain. Trade in your house.
1304-06 MADISON: 2 stores & 5 room apt., for sale or rent. Real bargain.
1510 JOHNSON RD: 4 fam. apt., next to shopping center. Ideal business spot.

LOOKING FOR INCOME BARGAINS? — CHECK THESE:

2209 Benton St.	2133-35 Benton St.	2806 W. 20th St.
1736-38 Chestnut St.	1821 Madison Ave.	1013 Madison Ave.
2216-22-24 Madison	1917 Edwardsville Rd.	1304-06 Madison Ave.

2409 BRYAN: ½ block to new Logan & Jr. High School; 5 rm., 3 bedroom, bath, basement, oil furnace. Less than $300 down including cosing costs.
2241 E. 14TH ST.: $250 dwn., 3 rm. modern plus 3 finished bsmt. rooms.

We Have Many More Listings Not Shown — Call Us!

2140-42 LEE AVE.: Assume present loan on this modern 8 rm., 1 story, 2 family residence; gas heat, separate baths; $60 mo. income each apt.
SHAMROCK GARDENS: New 3 bdrm. brick, 80' lot, gas furnace, birch cabinets, full basement; 3117 Edgewood; just $14,950.

LIST WITH LAMBERT
1831 Delmar Ave. TR. 7-3963

#11 CATHERINE ST.: Mounds acreage, ranch type home, 7 rooms, tile bath, built-in oven and stove, drapes and wall to wall carpet, double garage, situated on large lot, 100'x235'. Shown by appointment only.

WHY NOT SEE LAKEVIEW ACRES for a good selection? Finest location, 2 miles north of Collinsville, entrance off 159 on North frontage road. Will finance.

WE SOLICIT YOUR LISTING!
We Have Buyers for 2 and 3 Bedroom Homes
MAACK REAL ESTATE
Wm. Maack jr., Contractor — 40 Lakeview Acres
Estimates Freely Given — Dickens 4-6444

FOR SALE — HOUSES

KENT REALTY

1842 DELMAR AVE. TR. 6-6725

TRADE - TRADE - TRADE
Kent Realty Has Averaged Trading a Home A Week Over the Last Year and Half. If You Want a Different Home, Try the Leaders in Trading — KENT REALTY
TRADE - TRADE - TRADE

75' COMMERCIAL LOT ON JOHNSON ROAD. Just one block from shopping center. Actual count shows more than 6500 cars pass this location in a 24 hour period. Call for details.

6 ROOM BRICK VENEER with full basement, chain link fenced back yard for your children's protection. Carport with storage room. The lady of the house will love the beautiful birch cabinets. Call today.

FOR THE YOUNG COUPLE STARTING OUT. 4 rooms and bath, large lot, gas heat, close to transportation. Priced at only $8900.

ONE OF THE BEST buys in Granite City today. 4 room redwood home with hardwood floors, plaster walls and full basement with finished room, gas heat, 1 car garage with concrete floor. See this home today at only $13,450.

7 ROOM SPLIT-LEVEL HOME SALE PRICE $17,950. Three bedroom split-level "L" shaped living-dining room, plenty of birch cabinets in kitchen. Finished playroom. Paved drive. Two baths. 65 foot frontage lot.

TO BUILD, BUY, SELL OR RENT **CALL KENT**

3 BEDROOM SPLIT LEVEL ON JOHNSON ROAD. Convenient to schools, shopping center, transportation. Finished playroom, large 2 car carport with storage area and patio. $21,950. FHA terms.

TRADE YOUR HOME TODAY on a new 3 bedroom brick with full poured concrete basement and plastered walls. Priced at only $14,950.

3 BEDROOMS, BRICK VENEER, $450 down. This home located on St. Clair avenue is in excellent condition. There are plenty of birch cabinets in the kitchen too. $13.500 full price.

4 ROOM, 2 BEDROOM FRAME, with kitchen and modern bath. Oil heat, tile floors, drywall painted, unfinished carport. We have key. Low down payment. $65 a month. $5950.

Bob Byrne — Russ LaRose
Jerry Kent

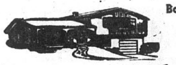

KENT REALTY
REAL ESTATE INSURANCE
1842 DELMAR AVE. TR. 6-6725

FRANCIS AGENCY

TR. 7-2133 — 1412 20th St.
REALTORS — INSURORS

NEAR SUNSET HILL: Large 3 BR home, 2 car attached garage, low down payment. Assume loan or will trade.

STORE ROOM: 4 room apt. 2501 E. 25th st. R-3.
2104 AMOS: 6 room brick, basement, extras. R-1.
2021 CLARK: 5 room brick, finished basement, extras. R-1.
2333 CLARK: 4 room home, carport, finished basement. R-1.
3124 DAVIS: 6 room brick, basement, extras. R-2.
3237 RODGER: 3 bedroom home, large lot, carport. R-2.

$100 DOWN — LOW INTEREST
2420 ST. CLAIR. 3 BR home; basmeent. R-2.
2109 GLEN: 3 BR home; nice yard. R-2.

REDUCED $750: 6 room split-level, 3267 Westchester. R-1.
#7 TERRACE LANE: 3 BR brick, 2 car garage, 2 baths, extras. R-2.

FOR VETERANS: NOTHING DOWN — LOW MONTHLY PAYMENTS!

2212 E. 20TH: 3 room house, newly decorated; immediate possession. R-5.
4027 OLD ALTON ROAD: Large 6 room home, basement, big 2 car garage, huge lot. R-2.

FRANCIS AGENCY
1412 20th Street TR. 7-2133

THE LARGEST MFG. OF FINE HOMES PRESENTS THE

MONTICELLO — 8 ROOMS

1877 SQ. FT.

(The biggest and best buy on the home market today)

No Hidden Extras

TOTAL **14,995** PRICE

Bring **$25.00** and Discharge Papers to Pick Lot

NO MONEY DOWN For Veterans — FHA **$550** DOWN

COMING SOON . . . MAY 7

For Preliminary Showing — Call TR. 7-6108 or GL. 2-5185 Today

HOMES INCLUDE

- ★ Choice of exterior designs and colors
- ★ Choice of interior colors and designs
- ★ Concrete streets, curbs and sidewalks
- ★ Landscaping, grass, 2 shrubs, 2 trees.
- ★ Fire and Police Protection
- ★ Garbage and trash pick-up.
- ★ Storm sewers, front and rear
- ★ Schools, churches, shopping center.

Built With You in Mind — With Complete Selections Thruout!
IN

BEAUTIFUL GLENVIEW

★Directions: Follow Madison Ave. east to Nameoki Road, turn left on Victory Drive or St. Clair Ave. Follow St. Clair or Victory Drive east to beautiful Glenview display homes.

OPEN DAILY 10 TO 8. SAT. & SUN. 1 to 5

★ Also Brick Homes With or Without Basements ★

● READ PRESS-RECORD CLASSIFIED ADS ●

THE DEADLINE FOR CLASSIFIED ADS IS NOON SATURDAYS AND WEDNESDAYS

Classified ads are not taken by telephone since the volume is insufficient to justify the bookkeeping that would be required.

CLASSIFIED AD RATE
5 CENTS A WORD — 60c MINIMUM
$1 Extra Charge for Blind Ads

FOR SALE
HOUSES

MARYLAND REAL ESTATE

GL. 2-6158 — 2166 Pontoon Road — TR. 6-1705

David E. John
Tod Slone   Ken W. Rapp

MAKE THE MOST OF TODAY'S OPPORTUNITIES. INVEST IN REAL ESTATE

CONFUSED? TIRED OF LOOKING? — IF SO, take one more look at this three bedroom brick-veneer with attached garage, full concrete basement, 1½ baths, stone fireplace, brick patio, if it meets your needs, RELAX, your looking days are over for its priced to sell.

ESPECIALLY FOR YOU: Built for the family that needs three bedrooms, full basement, combination kitchen and dinette built in range and oven. Ceramic tile bath. CALL NOW. And make that appointment.

YOU'D LIKE LIVING HERE: Two bedroom frame with attached garage, complete comfort through the winter with gas-radiant heat, electric range and gas clothes dryer included, extra nice size lot for outside activity. Available for immediate possession.

NEAT AND COZY: Two bedroom brick, single car garage, corner lot with fenced yard, knotty pine enclosed porch, full concrete basement, inspection by appointment only.

BACKYARD FISHING: Four room frame with attached garage, excellent opportunity for the handy man. $5500.

ALL THE COMFORTS OF MODERN LIVING: Two spacious bedrooms with double sliding door closets, spacious kitchen and dinette with ceramic tile walls and plenty of cabinet space, wall to wall carpeted living and dining room, central air conditioning, attached garage, give us a call for this might be the home of your choice.

NAME IT AND THIS HOME HAS IT: Three bedrooms, 1½ baths, double car garage, full basement, wall to wall carpeting, built in stove and oven, anchor chain fenced yard, fireplace, hardwood floors, exhaust fan, den, sheltered patio. HOW CAN YOU GO WRONG?

COMPLETE INSURANCE SERVICE
ATTENTION HOMEOWNERS: For a Broader and More Flexible Coverage
Combine your present coverage, call now and get full information on our HOME OWNERS POLICY, at substantial savings to you over your current program.

SMALL BUT NICE: Two bedroom frame with aluminum siding, fenced yard; available for your inspection. 1628 Courtney.

MARYLAND REAL ESTATE
Member Granite City Real Estate Board
COMPLETE INSURANCE SERVICE
George W. Stearns   Walter E. Mathis
Donald G. Spalding   Ray M. Kaegel
GL. 2-6158   2166 PONTOON ROAD   TR. 6-1705

Gitchoff-Kosta Agency
REAL ESTATE & INSURANCE
GL. 2-3119   TR. 7-2006
1927 Edison   Granite City
Member Granite City Real Estate Board

LIST YOUR PROPERTY FOR SALE WITH US NOW

We have buyers waiting for all types and prices of residential, commercial and farm property. We will be glad to inspect your property at your convenience and give you an appraisal based on today's market with no obligation. Phone us or drop in.

621 MARGARET: 3 bedrooms, living room, large kitchen with built-in cabinets, and attached carport. Taaxes only $76.

818 MADISON: Income property, two family frame in good location, $500 down.

927 GREENWOOD: Cute 2 bedroom cottage, well located in Madison. $500 down will handle.

HUGE LIVING ROOM, dining room and kitchen, 3 large bedrooms, bath and full basement, brick. $500 down, pick up the keys and take a look now. 1510 E. 23rd st.

ATTENTION MADISON BUYERS: 1670 Third, 2 bedrooms, living room, dining room, kitchen, full basement, aluminum siding and combination storm sash. Price reduced. Call for appointment.

2344 O'HARA: 3 bedroom brick, has everything, built-ins, coved ceiling in living room, full basement, attached garage, patio, priced to sell. Call now.

1366 NORWOOD DRIVE: Modern 3 bedroom, large kitchen and living room and bath, attached carport on corner lot. Taxes $75.

Tony Kosta   Frank Kayich   Andy Gitchoff

1304 Niedringhaus   **TR. 6-1703**
Display House Open
Mon. thru Fri. 8 a.m.-6 p.m.
Sat. & Sun. 2 p.m.-6 p.m.
TR. 7-7267—After 5

SHAMROCK REAL ESTATE
Real Estate & Insurance

Follow St. Clair to 3200 Edgewood in Shamrock Gardens
LOTS FOR SALE
WE WILL TRADE

Mildred Fehling - Ted Pfroender - Bob (Skotty) Thompson
Garlan Farless - Ann Carnahan - Glen Hollis

3005 MYRTLE: Cheaper than rent, 4 room cottage, glassed front porch, new garage, fenced yard. $500 down, $75 per mo.

EARLY AMERICAN: The style you want at the right price, 3 bedroom redwood. Full basement, carport, choice location, lot 95x137. Call for appointment. $15,750.

WE ARE HAPPY to show this beautiful 3 bedroom brick, large living room, stone fireplace, dining area, wall to wall carpeting, bath and half, paneled den with barbecue pit, double garage. Family leaving town. Make offer. 3728 Fair Oaks drive.

2333 BENTON. This home is everything you could ask for a growing family. Large 2 story, 3 bedrooms, full basement. Oil heat, carport.

NEED SPACE? Highway 67. Asbestos shingled. 2 bedroom 19x23 living room. Birch cabinet kitchen on 2 acre lot. $17,850.

3 BEDROOM BRICKS, NEW, FULL POURED BASEMENTS, WITH OR WITHOUT ATTACHED GARAGE. FROM $15,600 UP. AS LOW AS $1000 DOWN. IMMEDIATE OCCUPANCY.

5 ROOM HOUSE, hiway 50 & 159. Call Mercury 2-3323. Earl Thompson. 5:4

List Your Home With Us. We have the Buyers — Gitchoff-Kosta Agency.

FOR SALE
HOUSES

ROZYCKI REALTY
1326 A NIEDRINGHAUS
GRANITE CITY, ILL.
FOR SALE — BUY — TRADE — SELL
TR. 7-6108   TR. 7-6123
MEMBER GRANITE CITY REAL ESTATE BOARD

3136 CARLSON: 3 bedroom brick with attached garage, basement, living and dining area, all wall to wall carpet. Has extra large lot, all fenced in. Will take your home on trade-in.

1343 EDWARDSVILLE ROAD: $500 down is all you need on this large, 6 room home. 2 baths, full basement, large lot. Full price $8950.

1600 FIFTH ST.: 3 bedroom, living, dining, kitchen, basement, oil furnace. Nice big corner lot. 62x125'. Don't wait.

933 GREENWOOD ST., MADISON: 6 rooms and bath, all very large rooms thruout. All newly rewired, new gas furnace, all for only $8500.

3524 JOHNSON ROAD: 3 bedroom brick, large living room, basement, has rathskeller and bar. All knotty pine and tile floors, cyclone fenced-in yard. Close to St. Elizabeth school and church.

WE HAVE SEVERAL HOMES on edge of town. From $4300 to $25,000. Call TR. 7-6123 on these.

WE NEED MORE LISTINGS
CASH BUYERS WAITING
CALL TR. 7-6123 — TR. 7-6108 — TR. 7-6109

ASSUME 4½% GI LOAN ON THIS 3 BEDROOM home with basement and fenced in yard. $1200 down and payments of only $95 mo.

2564 EAST 27th STREET: Cute 2 bedroom. Large kitchen, dining room, 2 rooms in basement, garage, fenced in yard. Barbecue pit. This is one of the nicest in the area. Priced at only $13,950. Call today.

SOME OF THE BEST BUYS in Madison. Check on this, then call. 1631 Fifth st., $8900; 922 Grand, $8950; 1410 Grand ave., $6500; 1315 Washington, $7500; 1918 Edwardsville rd., $8900. Easy terms to suite you on these. Call TR. 7-6108 today.

#5 BRADLEY, large 3 bedroom, with extra large living room, dining room and kitchen. Built-in kitchen, attached 2 car garage. Lot 90x150'. Priced at only $16,950.

2139 MONROE: $900 down and take over loan on this neat 2 bedroom, large kitchen and bedrooms, 2 car garage. Call today. This is a cutie.

LOTS, Lots, lots. If interested in a lot, call TR. 7-6108 today.

We have many more to choose from. Call today for the home of your choice. Don't wait. This is the time to buy.

Walter Rozycki — Herman Schroeder — Tom Staicoff

COLLINSVILLE AREA
The BEST in GRACIOUS LIVING - - -
A Home in Collinsville Bluffs Area

#44 ST. JOSEPH DR. Restricted Bouse Subdivision 1 mile north and near new Routes 40-66. Just completing three bedroom brick veneer, built-in oven & stove with Yorktown cabinets, full basement, oil heat. Carport. $17,900.

#41 ST. JOSEPH DR. Restricted Bouse Subdivision, 1 mile north and near new Roltes 40-66. Attractive 2 bedroom brick veneer; carpeted living room & hall; large fireplace, 20x24 ft. garage; GE oven and stove; metal awnings. Nicely landscaped on good-sized lot. $18,000.

#206 FLETCHER DR. Dieu's 3rd Subd. near edge of Bluffs and only 15 minutes to St. Louis over new Routes 40-66. Recently completed 6 room brick veneer ranch, over 1600 sq. ft. living area; 3 bedrooms; 1½ baths; large L-shaped living-dining area with massive stone fireplace. Kitchen has built-in oven, stove, dishwasher and birch cabinets; 2 car garage with storage, city gas heat. Traverse rods installed; CENTRAL AIR-CONDITIONING. Beautiful home and now ready for occupancy.

213 SUMMIT DR. Bluff site with beautiful view; a one story contemporary frame ranch architecturally designed 16x28 ft. living room; large family room; 3 bedrooms; 2 baths; wood panelled walls; radiant gas hot water heat; aluminum sash; 2 built-in air conditioners; 25x45 ft. paved patio with outside fireplace; 2 car carport; nicely landscaped on 100x250 ft. lot.

EXECUTIVE-TYPE residence just completed in new restricted TWIN ECHO Subd. located on southern slope of Bluffs. A beautiful panorama view. This is a Medallion brick split level; large L-shaped living-dining room with a massive marble fireplace; 1½ ceramic tiled baths; kitchen has built-in stove and oven, dishwasher and birch cabinets; 1560 sq. ft. living area plus a 24x30 ft. family room with fireplace at lower level; also large storage area and garage; city gas heat and adaptable for central air-conditioning.

1316 GLADYS ST. 4 room concrete block and stucco, 2 bedrooms, bath. Oil heat. Located on NEAR 1 ACRE TRACT. $6700.00.

HOLZWEG, SUTTON, REINSCH AGENCY
115 EAST MAIN ST.   DI. 4-0306   COLLINSVILLE, ILL.
Dependable Realtors for Many Years

DOUGLAS Real Estate Agency
1835½ STATE STREET
TR. 7-4292

BRICK SHELL HOMES: Your choice of 3 floor plans, and exteriors. Out of town in the Mitchell city water district. Where the taxes are lower and the air is cleaner. 67x140' lots, $7450 and $7950. $1000 down will handle. Financing arranged for materials to complete.

3 ACRES, good crop land, joining a residential subdivision in the Mitchell water district. $4500.

$750 DOWN will put you in this 4 year old 4 room, 2 B.R. modern frame home. H/w and tile floors, 90x125 ft. lot, 2 car garage, breezeway, 220 electric, city water. Full price $11,750.

2811 PERSHING: 3 bedroom modern frame, full basement, 50 ft. lot, plastered walls, 13x25 living room. $800 down. Full price $7900. Immediate possession.

LARGE LOTS: Close in. $100 down, $15 per month.

BLUFFS LOTS AND ACREAGES: In new restricted Wildwood Estates Subdivision. Cash or terms.

FOR SALE — — NEW HOMES
Look before you buy, save on taxes and sewers.
New Subdivision — Elizabeth St., Madison, Ill.
SEE STEVE KAMAN
OR CALL TRiangle 7-0792 or TRiangle 7-0430

NO DOWN, G.I.: I room frame, 2 bedroom. Tile kitchen and bath, breezeway and attached garage on large lot at 2440 Hemlock. Immediate possession. DIckens 4-7960 for appointment to see. 3:27tf

$295 DOWN, COMPLETE: 2-bedroom; living, kitchen, bath. Block to new school. $75 month complete with everything. Immediate possession. 5 years old. TR. 7-4540. 5:11

FOR SALE
HOUSES

Sells **REINHARDT** Homes
Since 1920
1933 Edison
TR. 7-0613

Now is the time to buy that lot if you're planning to build this spring. Check these fine locations.

LOT: 17xx Garfield in Nameoki Terrace. 65 ft. frontage. An excellent location. $3950.

LOT: 33xx Johnson Rd. 77½ ft. frontage. Only $2750.

LOT: Cedar Park Subdivision. 93 ft. frontage. $1500.

LOT: 1 acre, on Route #67. $1675.

WILSON PARK AREA: Here is a luxurious 5 room brick with many features. Large kitchen with limed oak cabinets, full size carpeted dining room and spacious living room. 2 large bedrooms. Tiled kitchen and bath. Fireplace in living room and in Philippine mahogany paneled rathskeller. Gas heat. Attached garage. Call now for appointment to see 2601 Edison ave.

LOVELY 6 ROOM RANCH STYLE with 1400 sq. ft. of living space. 3 large bedrooms. Big 14x16 kitchen and carpeted 15x20 living room. 12x20 knotty pine family room. Full basement. Oil fired radiant heat. Attached garage, and priced at only $17,900. 3312 Franklin Ave.

INCOME PROPERTY: Like new 2 family apartment. Has two 4 room apartments. Completely modern. A very good investment. 2255 Washington Ave.

INCOME PROPERTY: 8 room frame in good location Six rooms down and two rooms up. Heated with oil fired radiant heat. 3727 Nameoki rd.

IN MITCHELL: Nice 4 room, 2 bedroom frame house. In good condition. New gas furnace. Aluminum awnings and combination aluminum storms and screens. Extra large garage. Fenced yard. 137 Big 4 Place. Only $8500.

CLEAN 3 BEDROOM, 5 room frame. Recently redecorated. New gas furnace. Handy location for schools, bus line or stores. 2821 Myrtle ave. $8950.

LOW PRICED 2 BEDROOM FRAME HOME: Good location on a corner 65x125 lot. Basement. Gas heat. Single garage. Combination aluminum storms and screens. 2412 Bromley.

ATTRACTIVE 5 ROOM BRICK HOME: 2 bedrooms, kitchen, dining and living room. Basement. Gas heat. Double garage. It's comfortable and in very good condition. Attic is large and can be easily converted to extra bedrooms. 1515 Grand Ave.

2 BEDROOM BRICK: 15 N. Summit dr., Morris Hills, Collinsville. $1000 down. Price $14,000. Wonderful bluff view. Basement, gas heat, screened back porch, attached garage, rustic fence, 130 ft. frontage. Screens and storm windows. Call DIckens 4-3556. 5:4

MODERN 8 ROOM home at Marine, Ill. First floor, 5 rooms and bath, 3 room apartment upstairs with ½ bath, apt. is rented for $50 per month. Set on 8 lots, including a 3 room cottage rented for $30 per month. Full basement, three car garage and utility shed. Beautiful lawn and trees, garden spot and picnic grounds. Priced for quick sale and immediate possession, only $14,500. Contact 5431, Highland, Ill. or Tulip 7-4596 at Marine, Ill. 5:4

NEED A NEW HOME? Spring sale of mobile homes now going on! We accept boats, autos, furniture, real estate as down payment if qualified. Best brands, longest trades! See us today. Troy Trailer Sales, By-Pass 40, Troy, Ill. Phone DI. 4-7338. 5:4

2100 GLEN DRIVE; neat, clean, three bedroom house for sale on large attractive, well landscaped lot, excellent condition throughout, no basement. Price $11,900. Assume 4½% G.I. Loan, equity $1700. Call TR. 7-4498 for appointment. 5:25

8 ROOM HOUSE with 3 room house in rear, good income, all furnished. 2130 Grand. 5:4

3 Bedroom Homes
Immediate Possession
TR. 7-7041   GL. 2-1180

IN EDWARDSVILLE: 5 room modern house on nice lot. Possession after May 6. Price $8500. Fred Meier, Troy, Ill. Phone Normandy 7-9526. 5:8

FOR SALE: All modern 4 bedroom home in New Douglas, Ill. Fireplace in living room. On paved road. Nice yard and garden. Reasonable. Call 7811. 5:8

BY OWNER: 2 bedroom frame home, attached garage, ceramic tile kitchen and bath, fireplace, aluminum awnings & storm windows, 75' lot. 2107 Lindell blvd. 5:4

REALTOR-INSUROR
Bergfield
1209 22nd Street
TR. 6-0919
and
Walter A. Maurer
Hubbard 8-2198, Alhambra
Specializing in Illinois Farm Land and Complete Insurance Coverage

$395 DOWN complete. 3 bedroom, living, dining, kitchen, 3 years old. Near shopping center, fenced rear yard. Newly redecorated. Move in today. TR 7-4540. 5:11

FOR SALE
HOUSES

2439 WOODLAWN, Cloverview Addn.: Beautiful white 6 room home of aluminum covered siding. Garage & enclosed play area. Lovely decorated & landscaped. Near new parochial & public schools. Shopping center and transportation. Call for appointment.

2334 WATERMAN: One of the finest built homes of area on large lot and beautifully landscaped. Newly decorated with all finished paneled basement. You must see this house to appreciate it. Relax and live at your best. Shown by appointment.

1616 SIXTH STREET: Fine modern 6 room brick with garage. Full basement, large rooms, gas heat, partially finished 2nd floor. Perfect for a growing family. One of the finest built homes of this area. Ideal location for schools & transportation — immediate possession — shown by appointment.

SUNSET GARDENS: (Bypass 66 & foot of Sunset Hill). Want to be a gentleman farmer? See this unusual buy of 3¾ acres of good level land. Has 3 room house & garage & utility room with ½ bath. Ideal for future planning & subdividing. Owner leaving this area—immediate possession. Reasonably priced for cash.

2301 E. 24TH: Price reduced on this beautiful well built home of redwood siding — 2 full baths — 7 rooms, 3 bedrooms — corner lot & garage. Well maintained — low tax area — could be used as income property. Call for appointment — possession real soon.

#28 BRIARCLIFF — FOR RENT: 5 rooms, bath, all modern. Gas heat, good condition, nice location. Near bus line. Call us for further information.

2928 BUXTON: Lovely white modern 5 room frame home with garage. Reasonably priced for this location. This home well kept & in low tax area. Perfect for small family. Shown by appointment.

2415 DELMAR: 6 room brick modern, 2 car garage. Niedringhaus School District. Owner has reduced price for quick cash sale. FHA approved. Possession real soon. By appointment only.

GLYN HODGE AGENCY
Real Estate — Insurance
1924a Edison   TR. 7-1464

List Your Home With Us. We have the Buyers — Gitchoff-Kosta Agency.

5 ROOM HOUSE, 4 room house, housetrailer. 2712 W. 22nd St. 5:4

TO BE MOVED: Small efficiency house, good for rental or club house. All furnished, modern, complete with shower, bath, gas heat and water heater. Call TR. 6-2453. 5:4tf

820 MADISON AVE.: House & business for sale. Everything included for business. 5:11

3 BEDROOM HOUSE: Glenview; attached garage. Corner lot, fenced in yard. Phone TR. 6-0505. 5:4

The GLYN HODGE AGENCY
Real Estate — Insurance
1924a Edison   Granite City
TR. 7-1464

4 ROOMS: And bath; large lot, room to build on. 2932 Morgan. 5:8

3 BEDROOM SPLIT LEVEL: 2 baths, carpeted "L" shaped living & dining room, birch cabinets with built-in kitchen, large recreation room with walk-out basement. Concrete drive & basement garage. Landscaped corner lot in Westview Subdivision. 208 Beverly Lane, Collinsville. DIckens 4-5660. 5:4

REAL ESTATE

LOT FOR SALE. 40x125, with 2 car garage. 2828 Myrtle 5:8

LOT: 70.82 ft. x 132.5. 2011 Cottage. TRiangle 6-4772. 5:4

6 ACRES, orchard, etc. Shell of house, with basement living quarters, Pleasant Ridge, DIckens 4-8413. 5:8

93 x 205 LOT: Cedar Park Subd. Call TR. 7-5204, between 8-11 a.m. 5:4

BEAUTIFUL modern home 5 rooms and bath, modern kitchen, wall to wall carpet like new, plastered walls, insulated, hot-water oil fired heating plant 60 gal. hot water heater, full basement with concrete floor, aluminum storm windows and screens, 1 car garage, low taxes, large landscaped lot, very good location, two blocks from highway 40, 20 minutes from downtown St. Louis when new hiway is complete, 15 minutes to Granite City, and the price $12,000.00 Niedringhaus Agency, E. H. Niedringhaus Sr. 105 E. Market Street, Troy, Illinois. Phone NO 7-2041. 5:4

N. E. CORNER LOT, 90'x137.5', Sunny Dell Acres, Hiways 66 & 67, restricted. TR. 6-8749. 5:4

WAREHOUSE—25x70 FOR RENT OR SALE
Ideal for Auto Mechanic, Storage, Sales, etc. Wide doors, smooth concrete floor.
TR. 7-6002, Mr. Rickert

FOR SALE
REAL ESTATE

24 N. SUMMIT DRIVE, Collinsville, Ill. On bluff with view of St. Louis; 6 room house, 2 story, with 3 large bedrooms up, 22x14 living room with fireplace, city gas heat, full basement, 2 car garage, double lot. Call DIckens 4-9266. Low down payment, $16,000. 5:4

TWO STORE BUSINESS BUILDING: Now occupied by tavern, with 6 room modern apt. Reasonably priced to close out estate. Apply at Cignetti Tavern, 339 E. Main, Staunton, Ill. 5:8

IDEAL FOR OFFICE IN RESIDENCE USE
Located on corner lot of well-traveled street, in choice residential section. Beautiful home & living quarters, basement, garage, air-conditioned, ideally suited for business-in-home use. Priced reasonable.

Four Bedroom Brick
4 br., fireplace, basement, 3 car garage, best residential area.

NEW!!! Brick Duplex
Excellent income buy. Low maintenance. Live in one side, have rent pay the payments.

Country Living
5 minutes from town. One half acre lot surrounds this 3 bedroom ranch.

Trailer Court
Approved trailer court. Always occupied. Excellent income on investment.

STEELE-KUNNEMANN
GL. 1-7575

BUSINESS

FURNITURE STORE established 6 years. Money maker Call GL 2-5187, 6:30 to 7:30 P.M 5:4

TAVERN IN MADISON, 1424-4th st. TR. 6-9209. 5:4

FARMS

80 ACRES within 25 miles of city with mineral & oil rights in oil producing area. GL. 1-7575. 5:4

40 A FARM — 5 room modern house - oil furnace - large hen house - new barn, 3 A. stocked lake. 20 A. good farming ground. The rest is all new hog fenced. Hunting at the back. Lee Young Sorento, Illinois (41f2 phone.) 5:8

40 ACRES, $700. Prairietown. 20 and 130 acres near Peters Station, no buildings. 2½ acres —6 room modern home, Edwardsville. Eleven large and small farms. Call for information. Rosenthal Realtor; Louis Korilko, salesman. TR. 6-6664. 5:4

USED CARS - TRUCKS

1960 BONNEVILLE, 2-door hardtop, white, full power, radio, heater, white sidewalls, tinted glass. GL. 1-7840 after 4 p.m. 5:11

1959 HARLEY DAVIDSON Sportster "H". This bike is in A-1 shape. Can be bought at a reasonable price. TR 7-5931 2400 Bryan. 4:27

BREWER Motor Company
Your Local
Rambler Dealer
2165 Madison Ave.
First in customer satisfaction, in sales and service.
Established 1931
MEMBER G GUARANTEED WARRANTY W — USED CAR WARRANTY PLAN

1960 Rambler wagon, 8800 miles, 90 day guarantee - - - - - $1495
1957 Olds hardtop sedan, automatic trans., new tires, AG. W guarantee - - - - - $1095
1955 Nash sedan, wire wheels, continental tires, transmission overhauled, new brakes, exceptionally clean 60 day warranty - - - $475

1955 PLYMOUTH V-8: Std. trans. Two-tone, dual spotlights, custom covers, radio and heater. Full price $295. 707 N. 27th Pl. (rear). 5:8

FOR SALE
USED CARS - TRUCKS

Maddox Motors, Inc.
CHRYSLER - PLYMOUTH
VALIANT
4100 Nameoki rd. GL. 2-1175

1959 FORD 4 door, 6 cylinder, automatic, extra clean - - - - - - - $1350
1958 CHEVROLET Bel-Air 4 door hardtop, V8, automatic, local 1 owner, low mileage, Weekend special - - - - - - - $1350
1957 MERCURY Monterey 2 door hardtop - - - - - - $995
1957 PLYMOUTH dr., automatic V-8 4-dr. automatic $695
1957 DODGE V8 4 dr. sedan, clean - - $895
1956 BUICK 2 door hardtop, full power, plus air conditioning summer special - - - - - - $795
1956 MERCURY 4 door sedan, power steering - - - - - - $595
1955 PLYMOUTH Belvedere, 6 cylinder, stick shift - - - - - $550
1955 BUICK 2 dr. hardtop, extra clean $595
1955 PLYMOUTH 2 door, 6 cylinder, stick shift - - - - - $495
1955 DODGE V8 2 door hardtop, automatic - - - - - - $495
1954 STUDEBAKER V8, 2 dr., Commander $395
1954 CHEVROLET 4 dr., 6 cyl., Powerglide, extra clean - - - - - - $450
1954 CHRYSLER 4 dr., 6 cyl., automatic $295
1955 PLYMOUTH, 2 door, 6 cylinder, stick shift as is - - - - - - - $150
1954 DODGE V8, V8, 4 dr., automatic - $275

ALSO MANY OTHERS

FOR SALE OR TRADE: '56 Chevy 4-door HT. '54 Chevy 4-door St. shift. Call TR. 7-6407. 5:4

STATION WAGON, '57 Ford, Thunderbird motor. Perfect shape. 1900 3rd, Madison. 5:4

Complete Transmission Service
ON ALL AUTOMATICS
- DYNAFLOW
- POWERGLIDE
- FORD-O-MATIC
- HYDRAMATIC
- POWER-FLITE
- TORQUE-FLITE
- MERC-O-MATIC

HOUSER AUTOMOTIVE
18th & Madison   TR. 6-1716

1954 MERCURY: Good tires, power brakes, automatic. $225. GL. 1-7899. 5:4

'60 BUICK La Sabra, full power. 11,000 actual miles. $2500. TR 7-1585. 5:4

SPECIAL
1961 Simca Etoile
4 door sedan, equipped with radio, heater, whitewall tires, windshield washer, etc. This is a company car and carries a new car title and full warranty. SAVE hundreds of $s on this cheap to operate CHRYSLER import. Just $1445. Bank financing.
Farrington Motors, Inc.
1911 Madison   TR. 6-3564

1960 M. G. White convertible. 7800 actual miles. Perfect condition. Call TR. 6-4027 after 4 p.m. See at 1424 Madison Ave. 5:8

HUNDLEY PONTIAC
1801-05 Madison Ave.

1959 PONTIAC 2 door - - - - - - - $1695
1959 RAMBLER Station Wagon - - - $1695
1957 FORD V8 2 door - - - - - - $895
1956 PONTIAC V8 2 door - - - - - - $595
1958 FORD V8 Station Wagon - - - - $1295
1959 CHEVROLET V8 Bel-Air 4 door - - $1695
1957 FORD V8 4 door - - - - - - $795

R Haneline, GL. 2-5155
OPEN EVENINGS
T. Hundley, TR. 7-1946

USED CARS RITZ MOTOR
411 BROADWAY   VENICE, ILL.

'55 Chev. 2 dr., 6 cyl., str. trans., heater, signal lights, good tires, runs good - - - - - $495
'55 Dodge 4 dr., 6 cyl. Auto. Trans. - - - - $395
'57 Merc. 2 dr. hdtp., R, H, pr. brk. & Str., 2 tone white wall tires - - $795
'59 Ford Galaxie, 2 dr. hdtp., automatic transmission - - - - $1695
'55 Merc. 4 dr., R, H, auto. trans. - - $495
'57 Ford 4 dr., V8, R, H, str. trans. - - - - $695
'52 Chev. 4 dr., R, H, power glide - - - - $150

20 OTHER MODELS TO CHOOSE FROM

THE DEADLINE FOR CLASSIFIED ADS IS NOON SATURDAYS AND WEDNESDAYS

Classified ads are not taken by telephone since the volume is insufficient to justify the bookkeeping that would be required.

CLASSIFIED AD RATE
5 CENTS A WORD — 60c MINIMUM
$1 Extra Charge for Blind Ads

FOR SALE
USED CARS - TRUCKS

FOR SALE
USED CARS - TRUCKS

FOR SALE
USED CARS - TRUCKS

'55 FORD, 2-door Victoria, hydramatic shift. Sharp. Clean. $449. 1930 Skeen, Madison. 5:8

'57 BUICK 4-door Special: Excellent condition. '52 Ford Station Wagon, perfect condition. 2328 Gary, TR. 7-5663. 5:4

FOR SALE
USED CARS - TRUCKS

1955 CADILLAC hardtop, all power, air conditioned. Good. 12 Terrace Lane. 5:4

1955 PLYMOUTH for sale or trade. For pickup truck. Needs body work. Reasonable. TR. 7-6152. 5:4

LARGE SELECTION OF cars. Johnston Auto Sales. 1730 State. 5:29

MATHEWS CHEVROLET NEW CAR SALE

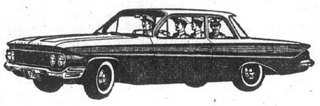

NEW 1961 CHEVROLETS

1961 Chevrolet Biscayne
Deluxe Heater, Oil Bath Air Cleaner, Deluxe Steering Wheel, Perm. Anti-freeze.
$1975 — $300 DOWN, $54.51 for 36 mos. includes interest and credit life insurance.
STOCK No. 61-291

1961 Chevrolet Impala
Sport Coupe. Deluxe Heater, Oil Bath Air Cleaner. Perm. Anti-freeze.
$2295 — $300 DOWN, $65.11 for 36 mos. includes interest and credit life insurance.
STOCK No. 61-276

OK USED CAR SALE OK

1959 Rambler Wagon, 6 cyl., Cross Cty.	$1695	1956 Pontiac Hardtop	$795
1959 Rambler Custom 6 cyl.	$1585	1956 Chevrolet 210 4 door	$795
1960 Chevrolet Biscayne, R&H, wsw	$1795	1956 Buick Special Hardtop	$695
1960 Chevrolet Convert., pr. str., brk.	$2695	1955 Plymouth Belvedere V8	$395
1958 Dodge hardtop	$995	1955 Cadillac, full power, air cond.	$695
1956 Chevrolet Bel-Air	$895	1955 Studebaker	$395
1957 Chev. Bel-Air 4 dr. H.T., air. cond.	$1195	1955 Buick Hardtop	$595
1957 Plymouth 4 door	$795	1955 Chevrolet 6 cyl., standard	$595
1957 Pontiac Station Wagon	$895	1956 Ford Panel Truck	$595

MATHEWS CHEVROLET
Niedringhaus and Madison Aves. GL. 2-1150

'58 TRIUMPH TR3A Roadster: Sharp, new w/w, new battery, radio, belts, etc. Black, white top, tonneau. TR. 7-0120. 5:8

1954 FORD, $275., 8 cyl. TR 6-4043. 708 3rd, Venice. 5:4

'55 PONTIAC 2 door hardtop, new tires. 2421 Ohio, TR. 6-0334. 5:4

'53 OLDS CONV. Super 88. Runs good. $250. TR. 6-4488. 5:4

1949 OLDSMOBILE 6, 4-door. Hydramatic, radio, heater, good tires and seat covers, new brakes. Runs good. $125. TR. 6-5224. 5:4

'55 PLYMOUTH Station Wagon, V-8, standard shift, runs good. $250. GL. 2-4183. 5:4

1947 PACKARD CLIPPER, 6-cyl., new tires, new seat covers, excellent condition. 2156 Cleveland. TR. 7-6776. 5:4

1930 MODEL A COUPE: Good condition. 2156 Cleveland. TR. 7-6776. 5:4

TRAILERS

HOUSETRAILER, fully furnished, 30'x8'. Excellent condition. 1955 Crestline $1400. After 5 p.m. TR. 7-5789. 5:4

MISCELLANEOUS

GET RID OF ANTS. roaches, water bugs, spiders, silverfish, & fleas. Reasonable rates. Work guaranteed. Rabon's Pest Control, TR. 6-2265. 5:4

FISHERMEN—Rutledge Earthworm Hatchery is open for business. Large red wigglers, wholesale and retail. 2030 Bryan Ave., TR. 7-0561. 5:4

TOP SOIL, the best, $5.75 per load. TR. 7-4760. 2514 Grand. 5:4

LOOK — Only 99c. Clean, oil & adjust your sewing machine May 1st to May 15th. Necchi-Elna, Box 101, Madison, Ill. 5-11

MISCELLANEOUS

BEAGLE PUPS, call after 5. TR 6-0449. 5:4

PORTABLE TYPEWRITER Royal, Remington, Underwood Smith Corona Adding machines and office typewriters. Graham's Book Store. 11:5tf

SEWING MACHINES, new and used, easy terms, trades, cabinets, motors, parts, also repairing, converting. Machines to rent. Reconditioned power machines. John & Marie Montgomery. 2612 E. 25th st. TR. 7-2421. 5:8

VISIT GRANITE CITY FURNITURE EXCHANGE at 1815 Edison. TR. 7-5882. Tri-Cities most complete selection of used furniture. 7:23tf

LUMBER FOR SALE: 2x4, 2x6, 2x10, 2x12; any length sheathing, all kinds. Doors and windows. Hot water radiators. 1651 Chestnut. 6:1

USED FURNITURE that has been taken on trade on sale of mobile homes. Large selection. Shown by appointment at any time. Withers Mobile Home Sales, TR. 7-2668 or GL. 2-5367. 5:4

FLOOR FURNACE, 65,000 BTU, thermostat controls. TR. 6-6254. 5:4

FURNACES. New, gas, Lennox $139.95. Used oil furnace, used 22" coal furnace with stoker blower. Used 24" coal furnace with stoker & blower. One used oil heater, first come first served TR 7-4366. 4:6tf

BEEF QUARTERS — Dressed Hogs for your freezer. Government Inspected. Also food lockers available. Troy Frozen Foods, phone NOrmandy 7-2241, Troy, Ill. 4:20tf

USED TIRES, all sizes in 15's & 14's. Also truck tires, all sizes. 3825 "B" St. 5:22

BROTHER O'DELL'S
100 State Street — Madison, Illinois

LATEX PAINT CLOSEOUT

Limited Colors . . . $2.39 and $2.95 gal.
Ceiling White . . . $2.95 gal.
Outside White . . . gal. $1.95 and up
9x12 Linoleum . . . $4.95 to $10.95
30-Gal. Water Heaters $56.00 10-Year Warranty
Roofing, Sewer Pipe, Clay Pipe
OPEN EVENINGS 'TIL 7 P. M.
Anything You Need in Groceries or Hardware.
No Other Store Like It in the Quad-Cities

MISCELLANEOUS

BUILDING MATERIAL: Sand $5 per ton. Lime rock ½ inch or ⅜ inch, $6. Bricks, used or new seconds, $5 per hundred Cement $1.70 sack. Slag chat for driveways $4. Small brown gravel for shrubbery. 100 lb. sacks of rock or sand at our yard $1.00. Used lumber. House jacks for rent. Butch's Coal and Material Co., 1331 Iowa St., Madison. TR 6-2766. 5:22

BUILT IN CABINETS By Marshall Brooks a trained designer and cabinetmaker. Lowest prices, nothing down, Satisfaction guaranteed. Terms. TRiangle 6-4687. 5:4

FOR SALE: Vacuum cleaner Reliable party may assume 8 payments of $5 or $36 cash Write Credit Mgr., Box 147 Madison, Ill. 5:11

PETRILLO'S PRODUCE
22nd & Monroe, Granite City
WHOLESALE AND RETAIL
25-Lb. Bag RED POTATOES - 89c
TR. 7-5149

LET ME PROVE my prices are lower and workmanship is equal on built-in cabinets. Display cabinets for your inspection No obligation. Free estimates. Terms. No down payment. Satisfaction or pay nothing. Done Rite Cabinet, TR. 6-4687. 5:22

SLIDING GARAGE DOOR, 9 ft. long, 8 ft. wide. Plus hardware. 1520 Sixth St. GL 1-7948. 5:8

PROVINCIAL, Traditional and Contemporary Kitchens. Bill's Cabinet Shop—TR 7-5123. 2433 E. 24th. 5:22

GET YOUR TRAILER license now, 4 day service. Forest Wilson, 2507 Grand. 5:4

RELAX-A-SIZER. All attachments. TR. 6-5445 between 5 and 6 p.m. 5:4

TRUNDLE BED with mattresses. $35. After 4:30, TR. 7-2723. 5:4

MAGIC CHEF GAS RANGE, 30" with big oven. Excellent condition. Call TR. 6-5087 after 5. 5:4

2" CLOTHESLINE POSTS, $10 a set. New picnic tables, $20. TR. 6-6574. 5:25

BULLDOZER A.C.H.D. 10, good shape, $2900. Lauchli, 2006 Keebler, Collinsville, Ill. DIckens 4-2451. 5:4

SPECIAL! Full gallon of Goodales bulk ice cream, $99c. No limit. No coupons. Kerns Mkt., 2800 Marshall. 5:11

OPEN! Granite City Pet Shop, and supplies. TR. 6-2787. Baby turtles, 49c. Parakeets, $2.49. 2818 Nameoki Rd. 5:4

MISCELLANEOUS

SPECIAL! Full gallon of Goodales bulk ice cream, $99c. No limit. No coupons. Kerns Mkt., 2800 Marshall. 5:11

2 TOY MALE CHIHUAHUA PUPPIES, AKC registered. TR. 7-6759. 5:4

(10) TEN 5c HOT-NUT vending machines. Call TR. 6-2742. 5:4

1961 ELECTRIC ORGAN (Swedish make) Buyer transferred overseas, 3 months old. Sell for $67.41. Worth $175. Call PRrospect 2-4747. 5:8

3 H.P. BOLENS garden tractor, disk and cultivator. Two wall gas heaters. TR. 7-2258. 5:8

USED ELECTRIC range, Maytag washer, refrigerator, new ice coolerator, table and 4 chairs. Smith's 3rd St. Furniture, 1512 3rd St., Madison, Ill. 5:4

MOTHER'S DAY corsages, carnations, roses, orchids. $1.00 up. Herring Floral, TR. 7-5614. 5:4

BOYS' sport shirt and short sets. Choice $1.00. American Sales Dollar Store, 314 State, Madison. 5:4

TAPPAN gas range, 1961 model, 36" wide. Used two months. Reasonable. Call after 6 p.m. Sat. c/o Pitchell, GL. 2-7300, Ex. 249. 5:4

CLEARANCE: TV lamps "old stock" $2.95. Banner Radio & TV, 2258 State, TR. 7-0112. 5:4

FAMILY BROKE UP DIVORCED
Had to Let Furniture Go Back

Take over payments on 3 rooms of slightly used furniture.

NO MONEY DOWN
Original Price $914.00

Originally priced at $897, this outfit consists of sectional foam rubber living room suite, 2 end tables, cocktail table, 2 table lamps, bookcase bed, double dresser, chest of drawers to match, Englander box springs and Englander innerspring mattress; breakfast room consists of table and 4 chairs and 3 linoleum rugs. Ask for number 920. Take over for balance due $609. Make payments of $6 per week.

GEM
FURNITURE CO., Inc.
Across from High School
Open every nite 'till 9 p.m.
3200 Nameoki Road
Granite City, Ill.

FOR SALE
MISCELLANEOUS

DAVENPORT and chair, $25. TR. 6-7921. 5:4

"SABRE" outdoor antennas. Chan. 2-13 B/W and color reception. 50 ft. lead in wire and hardware included. Install yourself $14.95. Installation $10. Banner Radio & TV, 2258 State st., TR. 7-0112. 5:4

SPECIAL: Reconditioned 21" Silvertone table model mahogany wood cabinet, new picture tube, $49.50. Banner Radio & TV, 2258 State. TR. 7-0112. 5:4

LILY OF THE VALLEY, Creeping Phlox. Virgils Gardens, 2119 Pontoon rd. 5:4

3 GALLON fish aquarium, cover, light, 2 fish, gravel, plant, air filter, 12 cotton wood trees. Ollie Motes, City. TR. 6-1999. 5:4

LADIES' tweed skirts. $2.98 value $1.00. American Sales Dollar Store, 314 State, Madison. 5:4

OAK TABLE, four cane-bottom chairs. Ice cream chairs, table. 2628 Sheridan. 5:8

KITCHEN TABLE, 4 chairs, 3-piece bedroom suite. Call between 5 and 7 p.m. 2211 Cleveland. 5:4

WHITE FORMAL, size 15, worn only once. TR. 7-4942. Call after 5 p.m. 5:8

HAND EMBROIDERED and crocheted pillowcases. Reasonable. Infants' wear — kimonas, blankets, underwear. TR. 7-0308. 5:8

SPECIAL
We Have 10 and 12 Ft. Culverts in Stock

"A" Grade Insulated SIDING - - - square	$17.50
Kiln Dried 2x4x8	65c
4"x4"x6' CEDAR POSTS	$1.20
⅜" 4'x8' SHEET ROCK	$1.75 Sht.
25 LBS. JOINT CEMENT	$3.25
1x12 P.P. Sheathing per hundred	$9.50
Wall Paneling	$3.75 and up
ARMSTRONG CEILING TILE	13c Sq. Ft.
HOLLYWOOD TRIM	ft. 9c
BLANKET INSULATION	4c Sq. Ft.
LATEX PAINT	gal. $2.98
Complete BATH-ROOM OUTFIT	$95.00
30-gal. 10-year WATER HEATER	$59.95
2'x6' 8" Mahogany DOORS	$6.25
SANDRAN FLOOR COVERING	$1.39 Yd.
VINYL FLOOR TILE, 9x9	13c
Prehung Alum. STORM DOORS	$26.95
Triple Track Alum. STORM WINDOWS	$13.95

Call Us On Any of Your Needs
TR. 7-7214—MITCHELL
TR. 6-8944—GRANITE

Emmett Jones Lumber Co.
1633 Minerva Street

AUTOMATIC refrigerator defrost control. 2913 Palmer. TR. 6-5879. 5:4

KITTENS to give away, part Persian, housebroke. TR. 6-2885, 1126 Logan st. 5:4

POWER LAWN MOWER, 21" cut, $25. 2158 Woodlawn, TR. 6-7764. 5:4

MILORGANITE, 12-12-12, 80-lb. $3.95. Virgils Gardens, 2119 Pontoon road. 5:4

MUST SELL, Swiss Miracle knitting machine, assume balance. Value $109.00, pay $49.21 or $5.13 per month. See at 2903 Cherokee st., St. Louis, Mo., or call collect PRospect 2-4747. 5:8

LADIES' Cotton Dresses. Choice 2 for $5.00. American Sales Dollar Store, 314 State, Madison. 5:4

BIRD DOG PUPS, Call TR. 7-7031, after 1:30 p.m. 5:4

PORTABLE SINGER sewing machine, $35. 720 27th place, after 4:30. 5:4

PLANTS: Tomato, yellow, hot and sweet peppers. 1304 Rhodes street, Granite City. 5:29

MODEL B FARMALL tractor, with cultivator, tandem disk and plows. Very good condition. Highway 66 and Maryville road by Orchid Lounge. 5:4

COUNTRY MAIL BOX with stand, 3 55-gal. galv. drums, like new. Push roller. 3504 Franklin. 5:4

BEIGE RUG, 11'4"x13½, used only 2 months, reasonable. TR. 7-1973. 5:4

LADIES' semi-formal, pale green, size 5 to 7, worn once, new styles, $12. Not strapless. TR. 7-5748. 5:8

BICYCLES, 24", 26". Girls' or boys. 2110 Nevada, TR. 6-4041. 5:4

HIGH CHAIR, baby swing, bassinet, Maytag washer — like new; fluorescent light. Windows, new and old, 28x30 complete. Used doors. Venetian blinds. Electric heater. Three-way floor lamp, table lamp. TR. 6-6482. 5:4

FOR YOUR PROTECTION let me fence your yard with chain link fencing. All materials double dip galvanized, posts set in concrete. All work and material guaranteed. Free estimate. Call TR. 6-2570. Amco Fence Co. 5:29

BIRD BATHS, $3.49 up. Virgils Gardens, 2119 Pontoon rd. 5:4

2 YOUNG female beagles. 1 AKC Cheap. 4002 Breckenridge. 5:4

BOYS' short sleeve shirts. Choice, $1.00. American Sales Dollar Store, 314 State, Madison. 5:4

NEWLY upholstered couch; size 16 floor length formal. 2827 W. 22nd. 5:4

FOR SALE
MISCELLANEOUS

NORGE REFRIGERATOR, good condition, separate frozen food, ice cube meat compartments. TR. 6-4654. 5:4

BOAT, 45 h.p. motor, trailer. TR. 7-3725. 5:15

FULL SIZE BED, complete. Hassock fan. Walnut veneer clothes closet. Bed springs, mattress. TR. 7-6248. 5:4

14 FT. FIBERGLASS Runabout, fully equipped, upholstered seats, 40 h.p. Mercury electric, nylon boat cover, and trailer. $800. 2349 Miracle. TR. 6-5226. 5:4

CHILDREN'S SUN SUITS. Choice, 3 for $1.00. American Sales Dollar Store, 314 State, Madison. 5:4

GERANIUMS and jiffy potted bedding plants. Greenhouse on road past Cargil Elevator, between Pontoon road and Route 162. Joseph Gieszelmann, Route 1, Box 665. 5:8

MOST GORGEOUS Geraniums in town, 69c ea. Nice ones 60c ea. Specials 25c or 4 for 95c. Herring Floral, 2449 Hodge. 5:4

BATH HEATER, electric roaster and stand, combination door, 5 gal. thermos, doors. TR. 6-4023. 5:4

FORMALS. TR. 6-1658. 5:4

LADIES' BLOUSES, 77c or 2 for $1.50. American Sales Dollar Store, 314 State, Madison. 5:4

INSECTICIDES FOR EVERY bug. Virgils Gardens, 2119 Pontoon road. 5:4

ONE FORMAL, blue. Semi-formal, white and pink. Size 9. TR. 6-5693. 5:4

12 FT. RUNABOUT boat, wood fiberglassed. TR. 6-4445. 5:4

NYLON PLEATED half slips. Choice $1.00. American Sales Dollar Store, 314 State, Madison. 5:4

THREE-PIECE Alemite service station lubricating equipment in excellent condition. Also one McCaskey service station cash register with gallonage control. A-1 shape. See at Graham's Shell Service Station, Junction 159 & By-Pass 40 or call ATlantic 8-7313. 5:4

1960 F. L. H. Harley, loaded with extras, $1000. 2822 Myrtle ave. TR. 6-3733 after 5 p.m. 5:4

GOLF CLUBS & BAG, 1 and 3 wood, 3, 5, 7, 9 irons and putter. 2 matched sets. Very good condition, used only one year. Each set $62 new, will sell for $35 each set. Also TV, good for 2nd set, $25. Call TR. 7-1620 after 5 p.m. 5:4

BOYS' KNIT or broadcloth shirt and tab pants. Value $3.98, choice $1.59. American Sales Dollar Store, 314 State, Madison. 5:4

PEAT MOSS, 6 cu. ft. bale $3.95. Virgils Gardens, 2119 Pontoon road. 5:4

POTTED PERENNIALS, all kinds Oriental Poppies, Sweet Williams, Carnations, Daisies, Columbine Gailardia, Vinea, Hardy Phlox, Named Mums, Herring Floral, 2449 Hodge. 5:4

TWO ROOM HOUSE must be moved. 2641 Hiway 67. 5:8

15' LARSON Fiber Glass Boat 35 H.P.. Evinrude Lark Tee-Nee Trailer. Skies. Jackets Etc. Complete. 4109 Stearns Ave. TR. 7-1933. 5:1

COUCH $10, Electric stove $15 4 room gas heater $50. TR 7-4340, 2932 Warren. 5:4

MADE TO ORDER, home-made baked goods. Special occasion cakes. TR 7-5519. 5:8

NECCHI automatic zig-zag (Home Show model) blond desk model, sews on buttons makes button holes, blind hem, embroiders, and other all without attachments. Pay balance of $97.31 or $7.21 per month. Can been seen at 2903 Cherokee St. St. Louis, Mo. or call collect Prospect 2-4747. 5:8

BEDDING PLANTS — Petunias Scarlet & Blue Salvia Verbenas, & many others, 59c Basket Some 10c a pot & up. Tomato & Pepper Plants. Herring Floral 2449 Hodge. 5:4

DRESSER $10. Desk $15. 2 hollywood head boards $5 each TR 7-0906. 5:4

2 PC. LIVING Room Suite, Rose. $35. 2852 Ralph Street. 5:4

LOVE SEAT, excellent condition TR 6-5796. 5:4

OPEN TYPE freezer unit ⅓ H.P. 110 A. C. 1 H.P. 220 Ideal for small air compressor. Size 12, formal. TR. 6-1044. 5:4

MOTHERS DAY FLOWERS—Hydrangea's, Mums, Fuchias—Begonias & Many others. Compare Our Prices & Save. Herring Floral, TR 7-5614. 5:4

LARGE WINDOWS — 28 x 36 up. $5 pair. 944 Niedringhaus TR 6-9429. 5:4

ROLLAWAY bed frame and bedsprings, heaviest made, both for $15. $12.95 brass and white pole lamp, new $6.50. Mahogany wall plaque $1.00, odds and ends. TR 6-7801. 5:4

MAGNUS PORTABLE chord organ. TR 6-6472. 5:4

'58 CAMPING TRAILER, Midjet, 110 Lennox, TR 6-0351. 5:4

MEYER Z-52 ZOYSIA Home grown grass plugs $5 per 100, $50 per sq. ft. Triangle 6-4772 2011 Cottage. 5:29

SALAMOR Casuals Miracle Jersey. Size 12 to 20—14½ to 24½ $8.98 — Florida line of dresses $10.98 Simplicity Frock $2.98 12 to 20—14½ to 24½ Simpli-Smart sizes 12 to 20 — 14½ to 24½ $3.98 Mary Mac — sizes 12 to 20—14½ to 24½ $5.98 —also larger sizes for the larger doll. Full line of Munsing underwear rayon and Nylon—slip step-ins, gowns, slips & chemise—Exquisite Bras Nylon and Cottons Ackley uniforms size 9 to 26½ dacron $10.98 & $11.98—also maternity uniforms. With every $5 purchase you get a credit of 50c to purchase anything else in the store. Hoopengarner's, 2264 State St. 5:4

KITCHEN PLANNING Service custom and factory made kitchen cabinets. Complete remodeling . . Call Bob Smith, TR 7-2565. 5:15

"DACHSHUND PUPPIES: AKC Red. Kinsella Kennels, 203 N. 31st., Belleville, Ill. Adams 4-0837." 5:8

FOR SALE
MISCELLANEOUS

CRIB, SPRINGS, bed linen $20; Bassinet $10; Hi-Chair $3; Spring Wonder Horse $15; Wedding Gown, size 18, Excellent Condition, Original price $179 $70; White, Full length formal size 20, needs cleaning $20; Red leather reclining chair $20. TR. 6-0212, 2100 Elm, Glenview Addition after 5:30. 5:4

FOR RENT
HOUSES

2 ROOM furnished house, older lady preferred. 2223 Edison. TR. 6-5441. 5:4

6 ROOM, three bedroom modern home, 2801 Dale avenue, call Miller-Wolf Realty, TR. 7-2345. 5:4

5 ROOM three bedroom furnished home, 2800 Willow avenue, call Miller-Wolf Realty, TR. 7-2345. 5:4

3 ROOM house, bath, gas furnace. basement. 2039-14th St. 5:4

2 ROOM HOUSE, furnished. 1201 Rhodes St. TR. 7-0221. 5:4

3 LARGE ROOMS, modern, unfurnished, gas heat. Hot and cold water furnished. $38 month. 1512 5th, Madison. 5:4

RENTALS
#10 Frontenac Lane $200
2534 E. 28th, 2 room $ 50
2431 Madison Ave. - $ 75
KENT REALTY
1830 Delmar
TR. 6-6725

CLEAN 3 room house trailer on large lot. Utilities furnished. TR. 7-1963. 5:4

3 ROOM TRAILER, on private lot. Nameoki area. TR. 6-1203. 5:4

3 ROOM furnished house, 2029 Johnson rd. Also several 3 room unfurnished apts. Apply in person 9 to 5, 1924 Edison ave. 5:4tf

3 ROOM HOUSE, modern, newly decorated, basement. 2317 E. 24th st. Adults preferred. Stove and refrigerator available. Call TR. 6-3200. 5:4

3 FURNISHED room house, in rear, everything furnished. TR. 7-1068, 2226 Lee. 5:8

4 ROOM HOUSE, unfurnished, full basement, shower, furnace, $45 month. Inquire 2110 East 20th st. 5:8

15 N. SUMMIT DR., Morris Hills, Collinsville, bluff view, 5 rooms, garage, screened porch. $115. DIckens 4-3556. 5:4

HOUSE, automatic heat, Maryville, Ill. $65. TR. 6-6595 or DIckens 5-0750. 5:8

NEW 3 BEDROOM house, unfurnished, built-in oven and stove. Call after 6 p.m., TR. 7-6350 or TR. 7-4862. 5:8

2 ROOM furnished cottage, with washer and dryer, 2507 Grand. 5:4

6 ROOM, three bedroom modern home, 2801 Dale ave., call Miller-Wolf Realty, TR. 7-2355. 5:8

5 ROOM, three bedroom furnished home, 2800 Willow ave., call Miller-Wolf Realty, TR. 7-2345. 5:8

4 ROOMS and bath, unfurnished, large front yard, 2932 Morgan. CHestnut 1-9418. 5:8

APARTMENTS

2 ROOM FURNISHED APT., modern, clean. 2Adults. 2612 Madison. TR. 6-5048. 5:4

5 ROOM APT.: Vacant, over Lee Shop, 19th & Edison, heat and water included. For lease, $50 per month. Morriss Realty Co. TR. 6-4400. 3:30tf

2 ROOM APT., furnished; one unfurnished. Private bath and entrance, newly decorated. Utilities furnished. 2437 E. 23rd. 5:11

2 ROOM Furnished apt., 2208 Washington. Inquire side door. 5:11

2-ROOM FURNISHED apartment. Also sleeping room. 2336 Edison. TR. 6-2522. 5:4

2444a CLEVELAND: Three rooms and bath, newly decorated. All utilities furnished, except electric. Private entrance. Adults only. 5:8

4 ROOM APARTMENT: Uufurnished. Being decorated. 1226a Madison Ave., TR. 6-2347. 5:15

APARTMENT FOR RENT
4 Room unfurnished. Private bath, automatic heat. All utilities furnished.
CALL
DOUGLAS
SHEET METAL CO.
TR. 6-2988

APT., 4 ROOMS, heat and water furnished. 2165 Benton, GL. 2-7151. 5:4

3 ROOMS, BATH, unfurnished, $40 month. 2008a E. 20th, upstairs. TR. 6-3405 or TR. 7-2352. 5:22

2 ROOM FURNISHED APT., private bath and entrance. First floor. Newly decorated. Utilities paid. TR. 6-2706. 5:8

APARTMENTS — 2 rooms, kitchenette and bath. Utilities furnished, 2800 Madison. UPton 3-8589. 5:8

TWO FURNISHED ROOMS. Newly decorated. Adults only. 2260a State. 5:4

3 ROOM APT., private bath, large yard. GL. 2-1323 or GL. 1-7411. 5:4

2 and 3 ROOM furnished apartments. Newly decorated. 3008 E. 23rd st. 5:4

THREE ROOMS unfurnished $25 per month and three rooms furnished $15 per week. GL. 1-7597. 5:25

2 ROOM FURNISHED APT., all utilities, $10 week. Pace Apts., Venice. GL. 2-1327.. 5:4

4 ROOM APT., bath, hot water, $39.50 month. 127a Hampden, Venice. GL. 2-1327. 5:4

MODERN FURNISHED apartment— 3 rooms. Private entrance and bath. Adults. 1520 Sixth. 5:8

FOR RENT
APARTMENTS

3 ROOMS, bath, private entrance. No pets. TR. 7-1379. 5:8

CLEAN, AIR CONDITIONED, nicely furnished three rooms. Pretty drapes. Private bath, laundry facilities. Utilities paid. Adults. 1937 Grand. 5:18

3 LARGE UNFURNISHED ROOMS, first floor, private bath and entrance. 2153 Benton. TR. 7-2442. 5:8

2 Room Efficiency
Nicely furnished, private bath and entrance, gas heat furnished. 2805 Herbert.
TR. 6-7286

TWO ROOM APARTMENT, furnished, gas heat, utilities. 2023 Fourth Street. 5:4

APARTMENTS; three and two rooms furnished, gas heat, utilities. 2043 Sixth Street. 5:4

2 TWO ROOM APTS., furnished, $8 and $10 week. 944 Niedringhaus. TR. 7-6787. 5:4

2 ROOM APT. and bath, heat, stove and refrigerator furnished. Inquire Tri-City Printing Co., 1814 Delmar. 5:11

2623 STATE ST. Furnished apartment, private entrance & bath, adults. 5:8

3 UNFURNISHED apts., redecorated. Utilities included. 2500 State. 5:4

2 AND 3 ROOM apt., private bath, furnished or unfurnished. 2536 Washington ave. GL. 2-3331 or TR. 7-4768. 5:29

2262 CLEVELAND, attractive 5 room apartment, heat and water furnished, reasonable. Call Morriss Realty. TR. 6-4400. 5:11

4 ROOM apartment, modern. Adults. 2430 Madison. TR. 6-8073. 5:8

FURNISHED apt., 3 rooms, newly decorated, utilities paid. 2245 Edison ave. 5:4

3 ROOMS, furnished, private bath, 1529 5th, Madison. 5:8

2 ROOM furnished apt. 1644 E. 23rd. TR. 6-3536. 5:8

APARTMENT, large, nicely furnished, newly decorated. One child accepted. TR. 6-2596. 2429 Bryan. 5:4

UNFURNISHED APT.: 3 rooms, bath. Utilities, stove furnished. TR. 7-0754 after 6. 2709 Iowa. 5:18

3 ROOM furnished or unfurnished. Madison, Ill. 1425 3rd st. All utilities paid. 5:4

NICELY furnished, living room, kitchen and bedroom apt. Couple only. 2164 Cleveland. 5:4

3 ROOM furnished apt. 2737 Iowa. 5:4

4 ROOMS, and sun porch, neatly decorated, unfurnished. Apply 2025 Edison, call in rear. 5:4

3 ROOMS, unfurnished, bath, wonderful location. Adults preferred. TR. 6-2360. 5:4

3 Room Furnished
With utilities, in Venice. Also 2 and 3 room apartments. Inquire at 2162 State.

BROOKS APARTMENTS, private parking, private baths. Telephone service. Centrally located for all industrial plants. 2015 Washington. 5:29

5 ROOMS and bath, modern, gas heat. 1925 Benton. TR. 7-1087 or 6-9944. 5:8

4 ROOMS, unfurnished. Garage. 1724 Cedar st. 5:8

3 ROOMS and bath, furnished. 2115 Benton. 5:8

4 ROOMS furnished apt., private entrance and bath. 2238 Delmar. 5:4

3 ROOMS and bath, furnished, private entrance, heat and water furnished. Garage. 2874 Washington. 5:4

3 ROOMS, unfurnished, toilet & bath. 1119 Meridian. 5:4

3 ROOMS, unfurnished. Hot water, gas heat, 2221 Grand. TR. 6-0570. 5:4

3 ROOM furnished apt., downstairs, utilities paid. TR. 6-1967. 5:4

3 AND 4 ROOM modern, unfurnished apartments in Madison, COlfax 1-9404. 5:4

UNFURNISHED 3 rooms, separate bath, entrance, heat, water, floor coverings furnished. Adults. 2845 Iowa, TR. 6-7521. 5:4

2 ROOM MOTEL APT.:, furnished, TV, telephone, air conditioner, tile shower, Forest motel, Hartford, 10 miles north of Granite City on Rt. 67. Weekly rates. Telephone CLinton 4-6224. 5:29

2 FURNISHED rooms, garage, closet, bath, washing machine, gas heat, utilities paid. Adults. 2024 McCasland. Madison. 5:4

TWO FURNISHED rooms. Adults only. 2708 Nameoki rd. TR. 6-0517. 5:4

4 & 5 ROOM APTS., unfurnished, 20th & Delmar, Black's Bakery. 5:8

3 ROOM furnished apt., private entrance, ground floor. TR. 6-5719. 2449 Illinois. 5:4

2 ROOM furnished apt., utilities paid. Adults only. 2519 Grand. TR. 7-1636. 5:4

APT. 4 rooms, bath, heat, $65. 1634a E. 23rd st. UNderhill 8-1974. 5:4

FURNISHED 3 room apartment. In quiet neighborhood. Concession to a settled couple. Call TR. 6-0064. 5:4

TWO ROOM modern basement apartment. Gas heat, laundry, utilities paid. 1926 Fifth st. 5:8

4 ROOM furnished apartment. 24xx Cleveland. Adults only. TR. 7-2894 after 5:00. 5:8

FURNISHED apartment, three large rooms, bath, private entrances. 2119 Washington. 5:4

TWO 2-ROOM furnished apts., utilities and washing facilities. 2256 Washington. 5:8

MEN'S ONE-ROOM efficiency apartment. Private entrance. 2223 Edison. TR. 6-5441. 5:8

3 unfurnished rooms and and bath; gas heat.
2011 BRYAN
TR. 6-5600

THE DEADLINE FOR CLASSIFIED ADS IS NOON SATURDAYS AND WEDNESDAYS

Classified ads are not taken by telephone since the volume is insufficient to justify the bookkeeping that would be required.

CLASSIFIED AD RATE
5 CENTS A WORD — 60c MINIMUM
$1 Extra Charge for Blind Ads

FOR RENT

APARTMENTS

2 BEDROOM furnished apt., modern, downstairs, middle age couple preferred. Reference. 1715 Delmar. 5:4

2 FURNISHED rooms, modern, 2600 Missouri ave., 2nd house on left. 5:4

1821a MADISON, unfurnished 5 rooms, bath, garage, automatic gas heat and water, newly decorated, new inlaid linoleum in kitchen, bath and hall. $70, references. 5:8

3 FURNISHED rooms, private bath, 2141a Benton st. 5:4

ROOMS

SLEEPING ROOM and bachelor apartment. 2121 Delmar. 5:8

SLEEPING ROOM, large, modern, private entrance, bus line 2 blocks downtown. $7 per week. TR. 7-5690. 2153 Delmar. 5:4

SLEEPING ROOM: Clean, modern, convenient. Quiet location. 2131 Grand. 5:29

FOR RENT
SINGLE OFFICES
In State Loan & Savings Association Building
Niedringhaus & Edison Aves.
All Utilities, Air Conditioning. Immediate Occupancy.
TR. 6-7450

SLEEPING ROOM with or without kitchen privileges. Nice home. Low rent. 1939 Cleveland. 5:4

FURNISHED APT.: Lights and gas paid. Nice for man that wants to cook. $10 week. Private. 1708 Grand. 5:4

FOR RENT
Commercial location, suitable for offices or retail outlet. Parking space in rear. Available May 15, 1961. 1930 State Street.
Phone TR. 7-2142.

ROOMERS and boarders wanted. Good meals and laundry. Call TR. 6-0577. 5:8

LARGE CLEAN sleeping room, gentleman preferred. 2719 Iowa. 5:4

2 HOUSEKEEPING ROOMS, basement, $8 per week, men only. 2459 State. 5:4

BUSINESS

STORE 15x50 MODERN front, $40 month. 2012 E. 20th. TR. 6-3405. 5:22

FOR RENT
OFFICE ROOMS
Modern; ground floor.
1930 Edison Avenue.
TR. 7-0430

USED CAR LOT and office building. In downtown Granite City. Rent or lease after May 1st. Call TR. 7-2668. 5:4

MISCELLANEOUS

WAREHOUSE, garage, 5000 sq. ft. GL. 2-7151. 5:4

BUSINESS OPPORTUNITIES

FOR LEASE, night club, lounge, swimming pool, with outside bar and patio, fully equipped, excellent opportunity for right party, call TR. 6-1752 after 1 p.m. 5:25

HELP WANTED

WANTED
GENERAL MAINTENANCE MAN: Baker, Journeyman. Presser, machine, wool and silk experience, male.
Illinois
State Employment Service
Niedringhaus & Cleveland, Granite City, Illinois
No fee charged — applicant or employers

EDUCATORS and TEACHERS
Our personnel director will be glad to discuss a vacation employment opportunity with you if you will have six weeks or more free time this summer. Guaranteed income with opportunity to earn $1000 or more depending on your qualifications and amount of time available. For INTERVIEW APPOINTMENT Call Dickens 5-0477.

WANTED
STENOGRAPHER: Type 50 wpm, shorthand 80 wpm; high school graduate. General maintenance man. Baker, journeyman. Presser, machine, wool and silk experience, male.
Illinois
State Employment Service
Niedringhaus & Cleveland, Granite City, Illinois
No Fee Charges, Applicant or Employers

HELP WANTED

ANALYST, accountant, claims adjuster, draftsman, engineers, manager trainees, typist, stenographers, salesman, printer, chemist, estimators, programmer, lab technician, Kardex-figure-record clerk, investigators, instrument and lathe men, others to $500 month. American Employment, 1715 State St. 5:4

BOOKKEEPER WANTED
- Experience Necessary
- References Required
- 5-Day Week
- Good Pay

Write in Detail to
BOX 32,
c/o PRESS-RECORD

MALE

NEWSBOYS WANTED: Apply in person at Granite City News Co., 1414 Nineteenth st. or call TR. 6-6050. 11:15tf

CAB DRIVERS. No phone calls please. Checker Cab Co., 1920 State St. 5:4

FINANCE TRAINEE: Modern, progressive company has several openings for training positions that will lead into branch management, all modern employee benefits including paid vacation and medical insurance program. No selling involved. Apply in person at 2019 Edison. 5:8

FEMALE

WOMAN WANTED, with some college training in social service or actual case work experience with private relief agency. Excellent working conditions. Write in detail to Box 1000 c/o Press-record. 5:1-4

BEAUTICIAN APPRENTICE wanted. State age, salary expected, marital status, phone number, recent photo. Write Box 33, Press-Record. 5:8

WANTED

Employment Wanted

WASHINGS AND IRONINGS, speed service. TR. 6-8887 or TR. 7-5694. 5:8

CABINET WORK, repair work, concrete porches, wrought iron columns and rails. Earl Kircher, TR. 6-6535. 5:4

ASH PITS CLEANED. Barrels emptied. Barrels for sale. TR. 7-5727. 5:8

HAULING, you name it, we haul it — fill dirt, top soil, chat, slag, coal, cinders and trash. TR 6-1496. 6:5

HAULING, FILL DIRT, top soil, rock, slag, yard grading, garden plowing, complete septic system sewer line, water line. Free estimate. Ted Kuberski, TR. 7-2559. 5:11

FAMILY WASHINGS and ironings, curtains, drapes and small rugs. Pick-up and delivery. Home Laundry, TR. 6-6535. 5:4

GARDEN PLOWING, yard leveling, grass seeding. Disc, harrowed. TR. 6-4446. Leo Komadulski. 5:4

PLASTER PATCHING. No matter how small. E. J. Gordon. Free estimates. TR. 6-1270. 5:18

BASEMENTS CLEANED; ash-pits. Hauling — dirt, rock, chat. TR. 6-2576. 5:8

GENERAL HAULING, TR. 6-1965. 5:8

SEWING, alterations, basement apartment. 2507 Grand ,last door. Lucy Burnett. GL. 2-7192. 5:15

HEMSTITCHING 15c a yard. 2256 State. GL. 2-8169. 5:22

GENERAL CARPENTER work; remodel, repair, roofs, siding, union labor. TR. 7-5060 or TR. 6-7060. 5:4

DREESMAKING: Alterations. Pick-up and delivery. Mrs. Lilly. GL. 2-4187. 5:4

GENERAL LIGHT HAULING: Six day week. TR. 6-9265. 5:8

PAINTED WALLS & WALLPAPER CLEANED: Also house cleaning, etc. TR. 6-3685. 5:4

2 BOYS: Age 17 & 18, good workers. Want work of any kind. TR. 6-7904. 5:11

PAINTING & DECORATING: Dry wall taping. Paper removing. TR. 7-0649. Anthony Doneff. 5:8

WINDOWS CLEANED: Lawns and weeds mowed. TR. 6-4446. 5:8

DREESMAKING: Alterations and slipcovers. TR. 6-3951. 5:8

SEWING: Done in my home. Call Edith Mitzell, TR. 7-5022. 5:8

HAULING: Top soil, fill dirt, rock, chat. Complete septic systems installed. Basement digging, backfilling. Free estimates. TR. 7-3318. 5:29

LAWN MOWING: Painting and odd job. TR. 7-2559. 5:8

WANTED: Washings and ironings. Nicely done. TR. 7-2256. 5:4

BABY SITTING: In my home. 2524 E. 28th. TR. 7-2421 5:4

HOUSES

WANTED TO RENT: Clean, quiet family desires four (4) rooms and bath. Call collect GEneva 6-4450. 5:11

MISCELLANEOUS

HIGH PRICES PAID for scrap iron. rags and metal. O'Dells Iron and Metal, Market and State. Pick-up service. 2:26tf

WANTED: Your Kodak developing. 24-hour service. Graham's Book Store. 4:18tf

WANTED: Riders to downtown St. Louis. TR. 7-2856. 5:4

WANTED

MISCELLANEOUS

WANTED: Used furniture. Any amount. Granite City Furniture Exchange, 1815 Edison. TR. 7-5882. 7:23tf

BUYING OLD U. S. COIN and U. S. gold coins. Open for business. Coin and Hobby Shop, 2008 E. 20th, Granite City, Ill. 5:4

WANTED TO BUY: Residential lots. Highest cash prices paid. BRidge 1-2408. 5:4

WANTED: Good used portable or roll-around window fan. Call TR. 6-8305 after 6. 2406 Adams St. 5:4

WANTED
Responsible Party
To take over payments on 3 rooms of furniture, only used short time. Original price $1116. Outfit consists of practically new 8 pc. living room outfit, 11 pc. bedroom group, 9 pc. kitchen outfit, including large refrigerator and gas range. Floor covering.
NO MONEY DOWN
Take over for balance due of $729. Pay only $7 per week.
Ask for Lot number 1312.
Gem Furniture Co.
Across from High School
Open Every night 'till 9 p.m.
3200 Nameoki Granite City

BUSINESS CARDS

"LOVELY LADY Beauty Salon," 2601 Edwards St., City. Phone TR. 6-8666. Zotos, Nestle, Rayette, Rilling oil permanents. $5 - $6 - $7.50 - $10. Minnie Fletcher, proprietor. 5:29

BOAT ENTHUSIASTS
SAVE! SAVE! SAVE!
Now get $10,000 liability protection with $500 medical benefit for only $11 per year. Gives full family comprehensive liability coverage protection.
FRANCIS AGENCY
TR. 7-2133 1412 20th St.
COMPLETE INSURANCE SERVICE

BUILDING REMODELING — Repair, house raising, foundation reinforcing. Any kind of remodeling. Long experience. TR. 6-3536. 5:29

STANDARD OF VALUE IN AUTOMATIC HEATING
COAL STOKERS
OIL and GAS BURNERS
COAL - OIL - GAS
Automatic FURNACES and BOILERS
Complete Heating Service
KIRCHNER
APPLIANCE COMPANY
3916 Nameoki Rd.
GL. 2-7173

CONCRETE contractor. Slab, porches, footings, foundations. Complete basements. Skerle, TR. 7-6162. 5:25

LEARN TO PLAY
YOUR FAVORITE
Musical Instruments
TRY A FEW LESSONS
Instruments Furnished
Under Our
"TRY BEFORE YOU BUY"
Plan— For Appointment Call
TR. 6-3080
Johnson Music Shop
1920 Edison

BELL'S TREE SERVICE. Topping and removing. Free estimates. Fully insured. TR. 7-5062. 5:11

ARTHUR F. BOWNES & COMPANY
Investment Securities
Public Utilities
Industrial
Municipal
Bonds
• Listed • Unlisted
STOCKS
705 Olive Street
St. Louis 1, Missouri
CHestnut 1-4951

BUSINESS CARDS

WASHER - DRYER and room air-conditioner service. Prompt, efficient work on all makes. Call Kenneth Coy, TR 6-1793. 5:22

SAVE 50%
By Installing Your Own
GLOBE-ALUM.
Alcoa Aluminum Siding
With Our Expert Help
FHA TERMS WITH
NO MONEY DOWN
36 MONTHS TO PAY
LUKE'S Aluminum Siding
TR. 7-1174

DIRT, $3.50 per load. Vicinity Mitchell, Ill. Bluff dirt, $6 per load. Slag and rock. TR. 7-6162. 5:25

LIVING?... in a sweatbox?
Enjoy new refreshing freedom from the oppressive heat. Install low cost WILLIAMSON Wethermatic Central Cooling. Phone for FREE Cooling Survey.
WILLIAMSON
KIRCHNER
Hardware & Appliances
3916 Nameoki rd., GL. 2-7173

MAKE YOUR HOME more comfortable and attractive. No money down. Skerle TR. 7-6162. 5:25

INSURANCE
Auto and Fire
GERHARD MUELLER
1835½ State st., TR. 6-1440

SCANTLING APPLIANCE, repairs, irons, toasters, roasters, electric clocks, etc. 2656 Lincoln. 5:18

PIANOS
RENTED-TUNED-REPAIRED
BOUGHT -SOLD
Johnson Music Shop
TR. 6-3080 1920 Edison

PAINTING and decorating, paperhanging. No money down. Low monthly payments. 100% Union. Fully insured. Estimates cheerfully given. All work guaranteed. Immediate service. Stevens Painting Co., TR. 7-3711. If no answer call GL. 2-1345. 5:8

Ray Homola
CONTRACTOR
TR. 7-0398
Concrete Foundations
Homes — Shell Erections
Garages
Remodeling — Repairs
Aluminum Siding
F.H.A. Financing
Fully Insured

GENERAL REPAIRING AND REMODELING. Call John Papp, TR. 6-2554. FHA Financing. 9:29tf

TWO-WAY RADIO
MOBILES OR FIXED STATIONS
Citizens Band - Marine Band - Commercial Band Frequencies
Call Jim Adamson
ATlantic 8-7286

RUG AND UPHOLSTERY CLEANING in your home. Burt Harris, TR. 7-0321. 6:29

AL'S TV AND RADIO
ZENITH-PHILCO
SALES AND SERVICE
• STEREO-PHONOS
• RECORDS
2721 Madison Ave.
TR. 6-4580

HAULING of any kind, rock, dirt, chat, cinders and trash. Steve Benko, TR. 6-0157. 5:4

BASEMENT DIGGING
INSURED UNION WORK
YARD GRADING
Snider & Weeks Excavating
116 Third St., Collinsville, Ill.
LLOYD WEEKS DI. 4-9385

PRE-FAB & CUSTOM BUILT
GARAGES

ALSO CARPORTS, ROOM ADDITIONS, SIDING & ROOFING
Call Us For Free Estimates Before You Buy!
EMMETT JONES LUMBER CO.
Mitchell TR. 6-7214 1833 Minerva TR. 6-8944

BUSINESS CARDS

FURNITURE Upholstering and Repairing, cushions refilled; overstuffed furniture a specialty. Bolliger Upholstering, 1508 Pontoon. TR 6-8919. 9:22tf

AIR-CONDITIONERS
STEAM CLEANED
CALL
TRI-CITY RADIO
GL. 2-6169

FLOWER FRESH CLEANING of furniture, rugs, carpets in your home. Call TR. 6-4518, if no answer leave message at TR. 7-0846. Duraclean Home Service. 4:10tf

Spring Clearance
On All Used
OUTBOARD MOTORS
Everything Must Go
No Reasonable Offer Refused
PAULETT
MARINE SALES
2309 Nameoki Road

REPAIRS, all small appliances, irons, toasters, percolators, mixers, motors, etc. Art Burns, 1740 Market, Madison. 5:11

• AUTO LOANS
• APPLIANCE FINANCING
• FHA HOME IMPROVEMENT
• PERSONAL
G. C. Trust & Savings Bank
TR. 6-1212

PIANO OR ORGAN LESSONS Francis Balding, 2231 State St. TR 7-4047. 5:15

NOTICE!
We have not, and will not use Telephone Solicitors to bother you.
But WE WILL appreciate a call FROM YOU on any home improvement you may be thinking of
OUR TELEPHONE
TR. 7-6868
Our New Location, 3134 Nameoki road, at the end of Madison ave.
MABERRY
HOME IMPROVEMENT

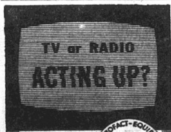

CALL US FOR DEPENDABLE SERVICE
PHOTOFACT-EQUIPPED ELECTRONIC TECHNICIAN WE UNDERSTAND YOUR SET BEST
PHOTOFACT EQUIPPED
ELECTRONIC TECHNICIAN
We understand your set best because we're fully equipped with a SAMS PHOTOFACT Service Data Library—the world's finest. We have the complete manual with full information on the circuitry, adjustments, and proper replacement parts covering the very set you own!
- Quick, Expert Repair
- Guaranteed Replacement Parts
- Honest Workmanship
- Reasonable Cost

Ask to see the PHOTOFACT Folder covering your very own set.
TOWNSEND TV
2712 Nameoki Rd., TR. 7-2564
DAY OR NIGHT SERVICE
WE UNDERSTAND YOUR SET BEST

WATCH REPAIRING .... 30 years experience: prices very reasonable: Paul Riegle, 1930 Cleveland. 12:28

WANTED
YOUR WATCH REPAIRING
SUPERIOR SERVICE
Hudson's
JEWELRY
19th & State Granite City
and
BELLEMORE VILLAGE
Granite City, Ill.

GRANITE CITY GLASS CO
18th & Edison TR. 7-5400
STORM SASH
Windows - Doors
New or replacement - quality merchandise at moderate price. Call for free estimate.

SEIBERT'S
SOFT-CREME
Briarcliff & Pontoon Road
Now Open
10 A.M. to 10 P.M.
Daily and Sunday
Confectionery also open during the above hours.

BUSINESS CARDS

EXPERT HAIR TINTING and permanent waves. Barbara Hahn Beauty Shop, 2208 Washington, TR. 7-5506. 6:1

ROOFING
CALL YOUR
TOP CONTRACTOR AND CONSULTANT
JOHN JANCO, JR.
QUAD-CITY
ROOFING CO.
TR. 7-0845
24-Hr. Emergency Service
• Roofing • Siding
• Storm and Wind Damage
• Waterproofing

TUES. AND WED. ONLY
CAP CUT AND PERMANENT — — — — $6.00
DOROTHY WILSON
BEAUTY SHOP
2106 E. 24th TR. 6-1813

PAINTING AND DECORATING, dry wall taping and paper removing. Anthony Doneff, TR. 7-0649. 5:11

ATTENTION
FREEZER OWNERS
FOR GOVERNMENT GRADED
MEAT FOR YOUR FREEZER
Call Bill at
KOZYAK'S 2815 PERSHING
TR. 7-2178

RUMMAGE SALE
SAT., MAY 6—8 A.M.
At The
LEGION HOME
NORTH VENICE
Sponsored by St. John's Lutheran Church

• MAYTAG •
NORGE • G.E.
GENUINE FACTORY PARTS AND SERVICE. FACTORY TRAINED MEN. WE SERVICE ALL MAKES.
SUPREME
2109 JOHNSON ROAD
ONE-DAY SERVICE
GL. 2-5315 — TR. 7-5559

PROMPT
TV SERVICE
LES MATYAS
TR. 7-2604 TR. 7-5311

FRANKIE TOWNSEND
Television Sales-Service
MORNING, NOON AND NIGHT
TV SERVICE
SERVICE CALLS MADE WITHIN THE HOUR
TR. 7-2564
ONE DAY SERVICE
ALL WORK GUARANTEED 90 DAYS

NOTICES

GRANITE CITY Lodge No. 877 A. F. & A. M., Sat. 6th, 7 p.m. M. M. Degree. Mon., 8th, 7 p.m. F. C. Degree.
JOHN L. WOOD, W. M.
LLOYD S. LEWIS, Secy. 5:4

COMING EVENTS

RUMMAGE SALE: Sat., May 6, 8:30 a.m.-12 noon. Odd Fellows Hall, by Concordia Ladies Aid. 5:4

BOW LINE Boat Club Spring Dance Sat., May 6, Moose Hall 9 p.m. Public invited. $1 per person. 5:4

FISH FRY: St. Mary's Church, 10th and Alton, 4 to 7 p.m., May 5th. 5:4

FISH FRY: American Legion, Venice, every Friday, 4 to 11 p.m. Fish sandwich, slaw, hot pepper and onion. Plate 35c. 5:4

LOST AND FOUND

LOST: Male cat, red with four white feet. Reward. Call GL. 2-8185. 5:4

IN MEMORIAM

In loving memory of IRBY STAGNER who passed away May 4, 1949:
Always in our thoughts
Forever in our hearts.
Sadly missed by
WIFE AND FAMILY.
5:4

In loving memory of HARVEY BARR, who passed away April 30, 1941:
Memories are treasures
No one can steal;
Death is a heartache
Nothing can heal.
Some may forget you,
Now you are gone;
We shall remember,
No matter how long.
Sadly missed by
HIS CHILDREN AND GRANDCHILDREN
And All Who Loved Him.
5:4

LEGAL NOTICES

NOTICE OF CLAIM DATE

Notice is hereby given to all persons that the First Monday in JUNE 1961 is the Claim Date in the estate of LILLIE C. SCHMIDT, deceased, pending in the Probate Court of Madison County, Illinois, and that claims may be filed against the said estate on or before said date without issuance of summons.

Dated this 28th day of April 1961.

RHODERICK KEY,
Executor
Attest:
DALE HILT, Probate Clerk
MAURICE DAILEY, Attorney
(5:4-11-18)

HOSPITAL NOTES

Patients entered Sunday were:

Pauline Marsh, 4144 Pontoon; Betty Reynolds, 1127 Reynolds, Madison; LaVern McIntire, 2141 Benton; Cecelia R. Waltenberger, 2754 Washington; Dorothy C. Crawshaw, 2346 E. 24th; Adele Hart, Edwardsville; Clara A. Riess, 2309 Hodges; Victoria Haligoski, 1606 7th, Madison; Olga Kirchner, 2301 Waterman; Pamela Blanton, 4816 Warnock; Teresa Blanton, 4816 Warnock; Linda Blanton, 4816 Warnock; James McGee, 2933 Washington; Paul Goldasich jr., 2000 Clark; Paul Goldasich sr., 2000 Clark; Robert Humphreys, 2237 Bryan; Bonnie Marie Pendleton, 2526 Hodges; Johnnie Mathis, 2696 E. 28th; Ann Janulavich, 217 Lenox.

Patients discharged Sunday were:

Dorothy Ashton, 1904 Joy; Norma Faye Bain, 2114 Lynch; Florence Bodi, 2157 Miracle; Daisy Cherry, 2219 Missouri; Kenneth Dake, 650 Ashland; Lois Damrath, 1104 Greenwood, Madison; Jeanette Dollins, 1637 Fifth, Madison; Robert Keef, 325a Madison, Madison; Clarence Mayfield, 2619 E. 23rd; Pamela Monroe, 2827 W. 22nd; Ernestine C. Pashea, 2515 Sheridan; Renee S. Russell, 2009 Lee; Catherine Wittevrongel, 1605 Garfield; Juanita Kozikowski, 2539 Edwards; Tammy Rachel Cuppett, 2614 Denver; Hollis Wayne White, 4137 Pontoon (transferred to Children's Hospital, St. Louis.)

Patients entered Monday were:

Lori Crow, 4301 Kirkpatrick; Pauline Nichols, 3014 Madison; Shirley J. Barnhart, 2419 Hemlock; John Fred Heitz, DeSoto, Mo.; Lizzie Brown, 1025 Calhoun, Madison; Carol Ann Boner, 2540 Hemlock; Pauline Holmes, E. St. Louis; Joe Jones, E. St. Louis; Joan McCracken, 564 Margaret, James E. Boone, 2409 Kilarney; Ulysses Edwards, Lovejoy; Linda J. Moore, 2828 Edgewood; Kenneth Wiesehan, 2813 Fortune; Daisy B. Pinkstaff, 2601 Hodges; Lewis Randolph Affolter, 2908 Sunset; Cathy J. Clemensen, 2907 Madison; Cecil McCalla, 1541 Cottage; Fern G. Thomas, 1008 Reynolds, Madison; Danzel Whitehead, 1825 Russell; Russell L. Gall, 2010 14th; Randy Millikin, 4510 Kirkpatrick; Jeffrey Millikin, 4510 Kirkpatrick; Lucille Clyde, 2326 Hodges; Carol J. Brown, 107 Garesche, Madison; Luther B. Maxville, 2114 Delmar; Laura M. Daniels, 200 Kerr, Venice; Don R. Haynes, 3251 Westchester; Rose Faulkner, 1818 Skeen, Madison.

Patients discharged Monday were:

James McGee, 2933 Washington; George Latham, 4033 Stearns; Steve Thomas, Apt. 75, Grenzer, Madison; William Lynn Harris, 2219 Bryan; Elizabeth Beaird, 2812 Forest; Mary Angle, 2104a Benton; Florence E. York, 1233 Meridian; Terry H. Means, 2009a Beckwith, Madison; Glenda Conaway, 2236 Alexander; Lela Hiller, 2314 Grand; Paul Goldasich jr., 2000 Clark.

Patients entered Tuesday were:

Sharyn Vieyra, 3908 Kirkpatrick; Nancy Ruth Ray, 2115 Benton; Alfred Zimmerman, 2312 State; Charles E. Gerber jr., 2821 Dale; Jack Cory, 1923 Harris, Madison; Bella Marks, 2225 Missouri; Richard Mincemeyer, 3000 National; James Pattie, St. Louis; Joseph Pfaff, 2942 Oregon; Mary Barnett, 2500 Grand; Gary L. Griffin, R. R. 1; Dennis Borror, 213 Paradise; Dorothy Hunt, 2134 Lynch; Lulu Pyle, 1716 Moro; Michael and Nancy Ahrens, 2836 Edgewood; Edith Hand, 4940 Lakeview; Melissa Reading, 1310 Kirkpatrick; Theodore J. Moran, 2208 Grand; Nancy Graf, 3302 Franklin.

Patients discharged Tuesday were:

Diana Bellcoff, 1017 Grand, Madison; Linda, Pamela and Teresa Blanton, 4816 Warnock; Lizzie Brown, 1025 Calhoun, Madison; Cathy J. Clemensen, 2907 Madison; Beulah Clover, E. St. Louis; Joyce Dew, 4138 Melrose; Thomas R. Henderson, 2815 Emzee; Faye Milosevich, 2627 Highway 67; Nancy Bruce Togias, E. St. Louis; Catherine Smith, 201 Terry, Eagle Park, Madison; Norma Smith, 2808 Victory; Lewis Affolter, 2908 Sunset; Jeffrey and Randy Millikin, 4510 Kirkpatrick; Kenneth Wiessehan, 2813 Fortune; Joan Jarman, 2224 Missouri; Lois Ann Burt (transferred) 515 N. 2nd, Madison.

Cheese production of the United States includes every type made in foreign countries.

You'll never get the blues if you look at your problems in the proper light.

LEGAL NOTICES

NOTICE

The Board of Education, Community Unit School District #9, Granite City, Illinois, is requesting sealed bids on Sound System, Physical Education Supplies & Equipment, Custodial Supplies & Equipment, Nurses Supplies, Typewriter Maintenance, Masonry, and a second request for Roof Repairs at the Senior High School.

Specifications may be obtained from the Board of Education office, 2014 State street, Granite City, Illinois, and are due back in the Board Office not later than 4:30 p.m. on Tuesday, May 9, 1961.

GEORGE EUBANKS
Secretary (5:1-4)

South Venice

MRS. DELORES BOSWORTH
902 Third Street
TR. 7-6488

VISIT GRANT'S FARM

The morning and afternoon kindergarten classes of the Venice school took a trip Tuesday to Grant's Farm in Missouri, wtih their teacher, Miss Bell Rozum.

She was assisted by the following mothers: Mrs. Bill Burgener, Mrs. Joe Foote, Mrs. Sred Rumpf, Mrs. Meyer Guffey and Mrs. Don Scaturro.

Those attending were Kent Bosworth, Arthur Bromley, Joey Michael Hayden, Carl Hogan, Ronald Ridgeway, Jeffrey Rose, Danny Scaturro, Junior Stratton, Johnny Wilson, Peter Abelm, Joe Griffin, Kent Boelgener, Elizabeth Cheatham, lin, Janice Brown, Lee Ann Bur- Marty Dennis, Cindy Guffey, Juanita Hand, Carlotta Norvaez, Christine Rumpf, Clara Simmons, Edith Allison, Kenny Baker, Jimmy Bilbrey, Lawrence Caruso, Alex McGehee, Frankie Snider, Kenny Sherfy, Curt Walkenbach, Billy Carnes, Kevin Whitworth, Danny Cutler, Lloyd Shrum, Debbie Campbell, Diana Chester, Orvel Shrum, Janet Davinroy, Toni Eck, Georgiann Lane, Janet McGarrahan, Beverly Mulnik, Beverly Loretta Pace,, Jo Ann Parker, Christine Scaturro, Marjorie Shambro and Barbara Townsend.

* * * *

KINDERGARTEN PUPILS STUDY FIRST-AID

Intermediate Girl Scout Troop 61 met Monday afternoon at St. Mark's school with the leader, Mrs. Margaret Lee. The girls are working on their second-class rang and were shown how to give first-aid at the meeting.

Plans were made for an out-of-doors meeting next week. Girls present were Margaret Wilkinson, Kathy Daniels, Diane Mangi, Ruth Welch, Jean Svezia, Kathy Pace, Julie Meehan and Mary Alice Mulnik. The meeting was closed with "Taps."

* * * *

The Children's Evening Fellowship met Sunday evening at the Venice Methodist Church. Group singing was enjoyed, and a prayer circle was held.

Mrs. Craig Dillman told the group a missionary story. Those present were Joyce and Boyce Dillman, Kenny Patterson and Margaret Cheatham.

West Granite

MRS. GUSTA PENDLETON
2223 Illinois Avenue
TR. 6-5027

RUTH FORD CIRCLE ENTERTAINS GA GROUP

The Junior Girls Auxiliary of Second Baptist Church was entertained by the Ruth Ford circle at a covered dish supper in the church Tuesday evening, with the auxiliary director, Mrs. Evelyn Smith in charge.

The girls gave their aims, ideals and forward steps for the group, and all joined in singing the auxiliary hymn, "We've a Story To Tell." The program, led by Mrs. Maxine Dacus, was on "Prayer."

A business session was conducted by Mrs. Elsie Sturdivant. Plans were made to go to the Madison Nursing Home on Sunday, May 21, and to visit the sanatorium in Edwardsville.

The auxiliary colors decorated the tables, centered with turnips, radishes, celery and tomatoes made into a floral arrangement by a guest, Mrs. Vira Green, who also made mint corsages for the hostesses.

Others seated were Debbie Portell, Mrs. Norma Rains, Mrs. Dorothy Barnes, Judy Anderson, Carol Ann Clemons, Marcia Gibbs, Mrs. Eleanor Cook, Connie Wigger, Carol Bellman, Nancy Snyder, Betty Helton, Jannis Dodd, Diane Olive, Patricia Davis, Diana Tackett, Nancy Cook, Susie Tackett, Mrs. Roxie Sadler, Mrs. Louise Mitchell, Mrs. Dott Chepely, Mrs. Elsie Anderson, Mrs. Mavious Moore, Mrs. Lena Stephens, Mrs. Dena Watson, Mrs. Aleen Phillips, Mrs. Georgia Mitchell, Mrs. Naomi Rongey, Debbie Basden and a new member, Mrs. Alay Richards.

* * * *

Dick Miller Primary Sunbeams met Tuesday afternoon at Second Baptist Church. A travel poster was started, and all present made African animals.

Miss Evelyn Barnes led the group in a dramatization with the animals and also led songs. Mrs. Betty Lewis led in prayer and also told a story of a missionary family which went to Africa. Miss Barnes gave the closing prayer.

Others present were Alan Newberry, Linda Barrett, Frances Welty, Bobby McCord, Brenda Rose, Nicki Tooley, Sheryl Hancock, Cynthia Tadlock, Patty Franklin, Corky Burnett and visitors, Connie Rose, Mike Lewis and Gail Lewis.

* * * *

Girl Scout Troop 109 met Tuesday at Prather junior high school with the leader, Mrs. Minerva Coffman. The girls continued their badge work.

Those present were Sharon Hancock, Linda King, Betty Black, Maureen Etherton, Pat Mitchell, Karen Farley, Marcee Scheffel, Pat Coffman, Kathy Cox, Phyllis Hagnauer, Carolyn Harmon, Linda Taylor and Bonnie Black.

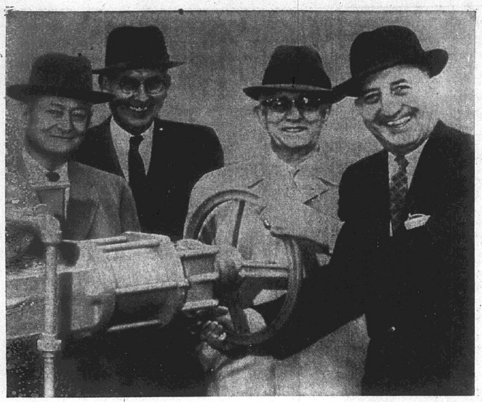

OPENING OF GAS PIPELINE this week will help make natural gas available to almost every customer who wants it for heating, E. G. Schmitt, Illinois Power Co. area manager, has announced. This new supply of gas will combine with amounts made available through development of underground storage fields at Freeburg and Tilden, Ill., to meet the increasing consumer demand. Pictured at a valve regulating the 18-inch pipeline at a point on Route 157 near Collinsville are (left to right) Judge J. L. Simpson of the Illinois Commerce Commission; Bernays Seymour, Illinois Power manager at Hillsboro; Schmitt; and R. A. Blakeney, manager of gas operations for Illinois Power. Others who gathered for the ceremony, but not shown in this view are E. P. Kramer, president of the Mississippi River Transmission Corp.; H. G. Meenen, Illinois Power vice-president; and B. L. Hantle, Illinois Power Belleville manager.

$314,000 Venice City Expenses In 1960-61

Expenditures in the city of Venice during the 1960-61 fiscal year just ended amounted to $314,337, with the cash balance dropping from $110,928 to $35,652, annual financial reports showed this week.

A breakdown of the $314,337 shows $30,667 for municipal retirement, $20,279 for the public library, $10,300 for library bonds and interest, $10,648 for police pensions, $3030 for a judgment liability and $239,410 for general accounts—police $104,476, streets and alleys $49,756, city hall $11,484, city officials $21,462, law department $2878, sanitation and health $3242, garbage collection $30,005, lighting $2529, water $2580, insurance $1409, printing $257, fire department $7635, elections $788, sewer repair $377 and auditing $525.

Transfers have been made in five accounts to adjust them for the close of the year. Budget items totaled $363,956 for an apparent $49,619 difference, plus $25,572 in reimbursements for a $75,191 figure. Mayor John E. Lee has explained that this is deceptive because of such factors as tax collection losses, the actual cash balance being $35,652.

City Comptroller Carl E. Byrnes reports an April 30 bank balance of $40,773, with outstanding checks amounting to $5120. Cash balance as of March 31 was $45,535, with April expenditures exceeding receipts by $9883, $21,632 to $11,749.

$238,304 Receipts

In a yearly listing, City Treasurer Bernard Anderson shows receipts of $238,304 and disbursements of $313,580, lowering the cash balance by $75,276, from $110,928 on May 1, 1960, to the $35,652 amount.

The $313,580 figure consists of the year's $239,410 general expenses, plus $25,489 set aside for the McKinley Bridge income account, $1117 in 2% fire insurance collections and a $47,561 division of city taxes. A breakdown of the $47,561 lists $26,797 library fund, $10,290 police pension fund, $7043 library bond and interest fund and $3430 working cash fund.

Of the $238,304 reecipts, city taxes accounted for $197,535, licenses $15,050 — taverns $8525, autos $3246, trucks $2945, peddlers $150, advertising $100, dog licenses $44 and poolrooms $40—fines totaling $6018, half of the Venice township road and bridge taxes in the city of Venice $3065, miscellaneous receipts $3580, city sales taxes $11,773, 2% fire insurance $1117 and building permits $164.

K. Of C. Members At Grotto Dedication

Ten members of the fourth degree, Knights of Columbus Council 1098, formed a portion of the honor guard in Belleville Monday evening at dedication ceremonies for the "Our Lady of Snows" grotto.

The dedicator was Bishop Albert Zuroweste, bishop of the Belleville diocese.

Local K. of C. fourth degree holders participating were Henry Pieper, Anthony Mangaricino, Leo Portell, Oliver Roderick, Louis Bicanic sr., Daniel McGee, Andrew Yurko, William Crnkovich, Joseph Lang and Henry Kahn.

$77 THEFT AT LAUNDROMAT

Theft of $77 from a barrel in the rear of the Tri-Way Laundromat, Nameoki road and Clark avenue, was reported Tuesday night to Granite City police.

A co-owner, Verlin Wadlow, told the investigating officers the theft occurred between 8 and 10:30 p.m. after he had placed the money in the rear room.

Mrs. And Mrs. Meszaros Select Name For Son

Charles Steve is the name given by Mr. and Mrs. John Meszaros, 2828 Nameoki road, to their son born April 28 at Christian Welfare Hospital in East St. Louis. The infant weighed nine pounds.

Mrs. Meszaros is the former Anna Mae Martin, a daughter of Mr. and Mrs. Robert Martin, 2845 Ralph street.

IT PAYS TO ADVERTISE

House Among Venice Permits Last Month

April building permits in Venice totaled $12,600, including a $12,000 home to be built by William Brown at 504 Fillmore street. The prefabricated 34x34 structure will have five rooms.

Charles Griggs was authorized to enclose a rear porch with glass at 1032 Douglas street at a cost of $600.

— TRY A CLASSIFIED AD —

Glenview-East Granite

MRS. VIRGINIA AHRENS
2836 Edgewood
TR. 7-3346

MRS. MILLER ENTERTAINS CLUB

Mrs. Barbara Miller entertained her social club Tuesday in her home, 3009 Sunbury avenue.

Games were enjoyed, and refreshments were served to Mesdames Isabel Mudd, Donna Troeckler, Alma White, Mary Carwitz and Virginia Ahrens.

* * * *

Brownie Troop 12 of the Wilson school PTA met Tuesday with the leader, Mrs. Mary Sturdevant, and Mrs. Betty Wilkins at the school.

"Beaver buckets" were made by Patricia Ahrens, Barbara Azari, Valerie Bone, Theresa Bonovinco, Mildred Lovejoy, Linda Singer, Jean Duffield, Margaret Sturdevant, Linda Wilkins, Elizabeth Settlemoir, Patricia Patrick, Sherry Jackson, Rose Jenner, Ruth Goheke, Sharon Astorian and Shirley Williams.

* * * *

Mr. and Mrs. B. W. Ahrens, 2836 Edgewood avenue, and their children, Patricia, Michael, Nancy and Debra, spent Sunday in Florissant, Mo., visiting Mr. and Mrs. L. G. Struttman and children, Terry and Mark.

* * * *

Nancy, aged four, and Michael, aged seven, children of Mr. and Mrs. B. W. Ahrens, 2836 Edgewood avenue, entered St. Elizabeth Hospital Tuesday to undergo tonsilectomies Wednesday morning.

* * * *

Linda Moore, 11, daughter of Mr. and Mrs. Darrell Moore, 2828 Edgewood avenue, entered St. Elizabeth Hospital Monday to undergo a tonsillectomy on Tuesday.

Minor Fire At Plant

A minor fire alarm at Union Starch & Refining Co. plant was answered about 10 p.m. Tuesday by firemen from the West Granite station. No damage was reported. A plant official said the fire was on the roof of the old office building and resulted when a short circuit developed where insulation had worn off a wire leading from an antenna used for piped-in-music.

Mitchell Baptist Bond 'Kickoff' Tonight

First Baptist Church of Mitchell will have Dr. Noel Taylor, of Carbondale, Illinois Baptist executive secretary, as principal speaker at its bond "kickoff" meeting at 7:30 o'clock this evening in Calvary Baptist Church, 3000 Washington avenue.

Others participating in the program will be Rev. Keith Stanford, associational moderator; Rev. W. J. Richardson, associational missionary; Rev. George Sagen of First Baptist Church and Dr. Wilbur Snider of the host church.

The Mitchell church, under construction at Tennessee and English Place, is financing its new building through Broadway bonds, a plan used extensively in the Southern Baptist Convention. The church unanimously approved the building committee's plan for constructing two units of its proposed church plan with Robert Strong, church Brotherhood president, 628 East Chain of Rocks road, as general chairman of the bond selling campaign.

Rev. Ralph Craycraft is pastor of the Mitchell church, which began as a mission under the auspices of Calvary Baptist Church.

DON'T MISS THIS . . .
SALE
ENTIRE STOCK OF SEPARATE
Blouses
DRASTICALLY REDUCED
$1.00 $2.00 $3.00
BALANCE REDUCED FROM 1/3 TO 1/2
POPULAR FROCK
1914 DELMAR GRANITE CITY

THE TRUE
HITCHCOCK CHAIRS
And
CABINET FURNITURE
MADE IN THE ORIGINAL
CONNECTICUT FACTORY
and bearing
LAMBERT HITCHCOCK'S
WARRANTY SEAL
L. HITCHCOCK. HITCHCOCKS-VILLE. CONN. WARRANTED.

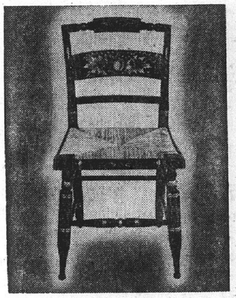

The true Hitchcock Chairs and Cabinet Furniture are available exclusively in Granite City at
STEINBERG
FURNITURE CO.
1825 STATE STREET
GL. 2-2172 Granite City, Ill.

SWEEPSTAKES Tickets Given Here!
$1.35 HELENA RUBINSTEIN 'Beauty Dew' THE DEEP CLEANSING CREAM 1c
(With each Purchase of 1 Bottle at Regular price of $1.35)
BALL POINT PENS 3c
Ladies' Sheer Hosiery (51-15) 43c
Men's Wrist Watch Gold Color, Mesh Band $4.96
Transistor Radio Batteries . 39c
St. Regis Pocket Watches . $2.09
Electric Hair Dryers . . . $3.97
$1.50 EVENING IN PARIS PERFUME Essence 88c
Value Coupon
$1.29 Metrecal ½-lb. can 77c
$6.93 Metrecal 3½-lb. can $4.99
40c Metrecal LIQUID each 27c
$1.50 Ladies' "Timex" Wrist Watch . $7.88
Coty Face Powder $1.25
Coty Spill-Proof Lose Powder Compack } BOTH FOR $1.25
Plus $12.00 Eagle Stamps Free!!
Dusharme Hair Cream $1.00
Dusharme Hair Cream, large size . $1.65 } BOTH FOR $1.65

HUB DRUGS
CUT-RATE
EXTRA SAVINGS
19th & Edison
TR. 6-6444
Make Hub your prescription drug store.
Triple Eagle Stamps on all prescriptions
WE FILL Rx's FOR ALL DOCTORS
Extra CASH Savings
EAGLE STAMP

PRESCRIPTIONS
are OUR
specialty

We know nothing about tuning forks. But our *Prescription Specialists* long ago learned to properly use a mortar and pestle, as well as the many other pieces of accurate equipment required for the precise compounding of prescriptions. So, when your Doctor gives you one, bring it here for careful, dependable compounding by our experts.
4 Registered Pharmacists
PRESCRIPTION SPECIALISTS

Reg. $2.25 'DANA' Solid Colognes $1
3 Famous Fragrances
TABU—20 CARAT—AMBUSH— Each Only
Super Value Coupon
FREE!! $10.00 EAGLE STAMPS
With Each of These Fine Items:
$2.50 Hudnut's Fashion Quick HOME PERMANENT $1.50
McKesson's Rubbing Alcohol . . . pint 59c
Lanolin "Color Plus" Nail Polish . . . $1.00
Alberto 'Command' for men, tubes $1.00
Rinse-A-Way for Dandruff . . . 40¢ } BOTH FOR $1.00
Gillette "Super" Blue Blades . . 15 for 98c
Utility Vacation Kit, Contains Comb, Tooth Brush, Soap Dish, Nail Brush . . . . . } $1.00
ANY MEN'S TOBACCO POUCH . . . .
Sutton Stick Deodorant . large $1.00
Sutton Stick Deodorant . . small 43¢ } BOTH FOR $1.00
$2.50 VALUE QTs BUBBLE BATH OIL (Unbreakable) only $1.00
Red Hot Coupon
FREE! $5.00 EAGLE STAMPS
With Each of These Items
$1 Sutton roll-on Deod. 2 for $1
75¢ Eve. In Paris Stick Deod. 2 for $1
$1 Desert Flower Cream Deod. 2 for $1
73¢ Ban Roll-On Deod. 2 for $1.07
25c WHITE RAIN Shampoo . . . . .
63¢ 5-Day Pads . } BOTH FOR 63c
ALBERTO V-O-5 HAIR SPRAY $1.50
LADY ESTHER CREME 75c
1/2 OFF Tussy Deodorants
Take your pick: cream roll-on-stick. But hurry. This sale has a very short life!
all Tussy Deodorants regularly $1.00

NOW 50¢ plus tax
HUB DRUGS